

# RODAMIENTOS / BEARINGS / ROULEMENTS / KUGELLAGER

## UC200 - UR200

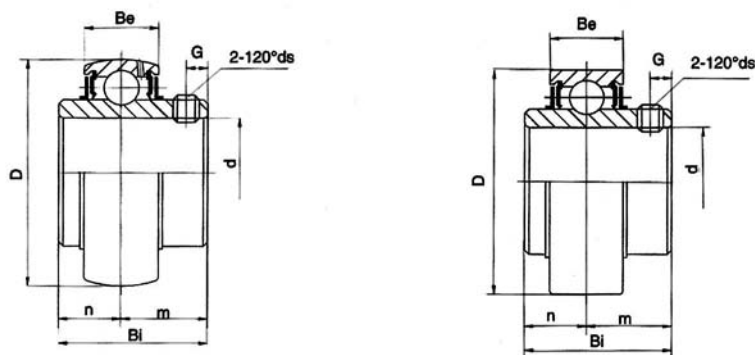

| Rodamiento<br>Bearing Unit<br>Roulement<br>Kugellager<br>No. | Diámetro del eje<br>Shaft Diameter<br>Diamètre du axe<br>Achsendurchmesser |    | Dimensiones<br>Dimensions<br>Dimension<br>Dimension |      |    |      |      |      |          |         | Radio de carga dinámica<br>Basic dynamic load rating<br>Rayon de charge dynamique<br>Dynamische Kraft | Radio de carga estática<br>Basic static load rating<br>Rayon de charge statique<br>Estatische Kraft | Peso<br>Weight<br>Poids<br>Gewicht<br>(kg) |
|--|--|----|---|------|----|------|------|------|----------|---------|---|---|--|
|  | d  |    | D   | Bi   | Be | n    | m    | G    | ds       |         |   |   |  |
|  | in   | mm |   |      |    |      |      |      | mm       | in      |   |   |  |
| UC 201<br>(UR) 201-8   | 1/2  | 12 | 40  | 27,4 | 14 | 11,5 | 15,9 | 4,5  | M5X0,8   | 10-32   | 7,36  | 4,79  | 0,15                                       |
| UC 202<br>(UR) 202-10  | 5/8  | 15 | 40  | 27,4 | 14 | 11,5 | 15,9 | 4,5  | M5X0,8   | 10-32   | 7,36  | 4,79  | 0,14                                       |
| UC 203<br>(UR) 203-11  | 11/16  | 17 | 40  | 27,4 | 14 | 11,5 | 15,9 | 4,5  | M5X0,8   | 10-32   | 7,36  | 4,79  | 0,13                                       |
| UC 204-12<br>(UR) 204  | 3/4  | 20 | 47  | 31,0 | 17 | 12,3 | 18,7 | 5,0  | M6X1,0   | 1/4-28  | 9,88  | 6,65  | 0,18<br>0,17                               |
| UC 205-14<br>(UR) 205-15                                     | 7/8  | 25 | 52  | 34,1 | 17 | 14,3 | 19,8 | 5,0  | M6X1,0   | 1/4-28  | 10,78   | 9,93  | 0,22<br>0,20                               |
| 205<br>205-16  | 1  | 25 |   |      |    |      |      |      |          |         |   |   | 0,19<br>0,19                               |
| UC 206-18<br>(UR) 206  | 1-1/8  | 30 | 62  | 38,1 | 19 | 15,9 | 22,2 | 5,0  | M8X1,0   | 1/4-28  | 17,97   | 11,31   | 0,34<br>0,32                               |
| 206-19<br>206-20   | 1-3/16<br>1-1/4  | 30 |   |      |    |      |      |      |          |         |   |   | 0,31<br>0,30                               |
| UC 207-20<br>(UR) 207-21                                     | 1-1/4  | 35 | 72  | 42,9 | 20 | 17,5 | 25,4 | 7,0  | M8X1,0   | 5/16-24 | 19,75   | 15,30   | 0,52<br>0,50                               |
| 207-22<br>207  | 1-3/8  | 35 |   |      |    |      |      |      |          |         |   |   | 0,48<br>0,46                               |
| 207-23<br>UC 208-24<br>(UR) 208-25                           | 1-7/16<br>1-1/2<br>1-9/16  | 40 | 80  | 49,2 | 21 | 19,0 | 30,2 | 8,0  | M8X1,0   | 5/16-24 | 25,09   | 19,84   | 0,46<br>0,68<br>0,64                       |
| 208  |  | 40 |   |      |    |      |      |      |          |         |   |   | 0,63                                       |
| UC 209-26<br>(UR) 209-27                                     | 1-5/8  | 45 | 85  | 49,2 | 22 | 19,0 | 30,2 | 8,0  | M8X1,0   | 5/16-24 | 25,14   | 20,46   | 0,78<br>0,74                               |
| 209-28<br>209  | 1-11/16<br>1-3/4   | 45 |   |      |    |      |      |      |          |         |   |   | 0,70<br>0,68                               |
| UC 210-30<br>(UR) 210-31                                     | 1-7/8  | 50 | 90  | 51,6 | 22 | 19,0 | 32,6 | 10,0 | M10X1,25 | 3/8-24  | 26,98   | 23,18   | 0,85<br>0,80                               |
| 210  | 1-15/16  | 50 |   |      |    |      |      |      |          |         |   |   | 0,78                                       |
| UC 211-32<br>(UR) 211-34                                     | 2  | 55 | 100   | 55,6 | 25 | 22,2 | 33,4 | 10,0 | M10X1,25 | 3/8-24  | 33,37   | 29,22   | 1,22<br>1,10                               |
| 211  | 2-1/8  | 55 |   |      |    |      |      |      |          |         |   |   | 1,07                                       |
| UC 212-36<br>(UR) 212  | 2-3/16   | 60 | 110   | 65,1 | 27 | 25,4 | 39,7 | 10,0 | M10X1,25 | 3/8-24  | 36,74   | 32,93   | 1,05<br>1,65                               |
| 212-38   | 2-1/4  | 60 |   |      |    |      |      |      |          |         |   |   | 1,51                                       |
| 212-39   | 2-3/8  | 60 |   |      |    |      |      |      |          |         |   |   | 1,47                                       |
| 212-39   | 2-7/16   | 60 |   |      |    |      |      |      |          |         |   |   | 1,42                                       |
| UC 213-39<br>(UR) 213-40                                     | 2-7/16   | 65 | 120   | 65,1 | 29 | 25,4 | 39,7 | 10,0 | M10X1,25 | 3/8-24  | 44,01   | 40,00   | 1,96<br>1,94                               |
| 213  | 2-1/2  | 65 |   |      |    |      |      |      |          |         |   |   | 1,86                                       |
| UC 214-43<br>(UR) 214-44                                     | 2-11/16  | 70 | 125   | 74,6 | 30 | 30,2 | 44,4 | 12,0 | M12X1,5  | 7/16-20 | 46,79   | 45,03   | 2,06<br>2,05                               |
| 214  | 2-3/4  | 70 |   |      |    |      |      |      |          |         |   |   | 2,04                                       |
| UC 215-47<br>(UR) 215  | 2-15/16  | 75 | 130   | 77,8 | 30 | 33,3 | 44,5 | 12,0 | M12X1,5  | 7/16-20 | 50,85   | 49,30   | 2,30<br>2,21                               |
| 215-48   |  | 75 |   |      |    |      |      |      |          |         |   |   | 2,13                                       |
| UC 216<br>(UR)   | 3  | 80 | 140   | 82,6 | 33 | 33,3 | 49,3 | 12,0 | M12X1,5  | 7/16-20 | 55,04   | 53,31   | 2,79                                       |
| UC 217-52<br>(UR) 217  | 3-1/4  | 85 | 150   | 85,7 | 35 | 34,1 | 51,6 | 12,0 | M12X1,5  | 7/16-20 | 63,98   | 63,98   | 3,59<br>3,38                               |
| UC 218-56<br>(UR) 218  | 3-1/2  | 90 | 160   | 96,0 | 37 | 39,7 | 56,3 | 12,0 | M12X1,5  | 1/2-20  | 73,83   | 70,76   | 4,56<br>4,46                               |

# RODAMIENTOS / BEARINGS / ROULEMENTS / KUGELLAGER

## UCX200

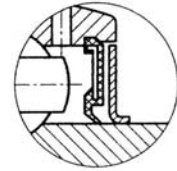
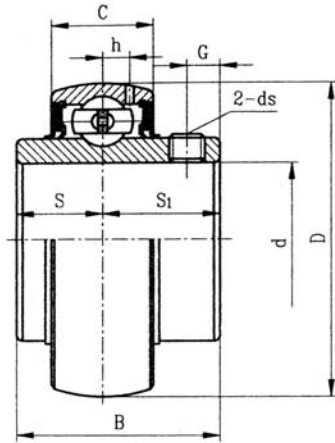

Juntas duales / Dual seals  
Joints jumelés / Doppeldichtringe

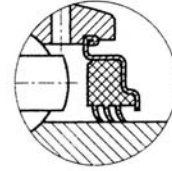

Junta de labio triple (sufijo R3)  
Triple-lip seal (-suffix-R3)  
Joint à triple lèvre (suffixe R3)  
Dreifache Lippendichtung (Suffix R3)

**UCX**  
Tipo tornillo de fijación / Set-screw type  
Type vis de fixation / Typ Befestigungsschraube

| Rodamiento<br>Bearing Unit<br>Roulement<br>Kugellager<br>No. | Diámetro del eje<br>Shaft Diameter<br>Diamètre du axe<br>Achsendurchmesser |        | Dimensiones<br>Dimensions<br>Dimensions<br>Dimension |        |        |        |        |        |        |            | Índice de carga básico<br>Basic load rating<br>Indice de charge de base<br>Grundlastzahl |   | Peso<br>Weight<br>Poids<br>Gewicht<br>(kg) |      |
|--|--|--------|--|--------|--------|--------|--------|--------|--------|------------|--|---|--|------|
|  | in   | mm     | d  | b      | c      | s      | s1     | g      | h      | ds         | Dinámico / Dynamic<br>Dynamique / Dynamisch<br>Cr  | Estático / Static<br>Statique / Statisch<br>Cor |  |      |
| UCX 205-14   | 7/8  | 25     | 62   | 38,1   | 19     | 15,9   | 22,2   | 6      | 5      | M6X1       | 19500  | 11200   | 0,42                                       |      |
| 205-15   | 15/16  |        | 2,4409   | 1,5000 | 0,7480 | 0,6260 | 0,8740 | 0,2362 | 0,1969 | 1/4-28UNF  |  |   | 0,40                                       |      |
| 205  |  |        |  |        |        |        |        |        |        |            |  |   |  | 0,39 |
| 205-16   | 1  |        |  |        |        |        |        |        |        |            |  |   |  | 0,38 |
| UCX 206-18   | 1-1/8  | 30     | 72   | 42,9   | 20     | 17,5   | 25,4   | 6,5    | 5,8    | M8X1       | 25700  | 15200   | 0,58                                       |      |
| 206  |  |        | 2,8346   | 1,6890 | 0,7874 | 0,6890 | 1,0000 | 0,2559 | 0,2283 | 5/16-24UNF |  |   | 0,58                                       |      |
| 206-19   | 1-3/16   |        |  |        |        |        |        |        |        |            |  |   |  | 0,58 |
| 206-20   | 1-1/4  |        |  |        |        |        |        |        |        |            |  |   |  | 0,55 |
| UCX 207-22   | 1-3/8  | 35     | 80   | 49,2   | 21     | 19     | 30,2   | 8      | 6,3    | M8X1       | 29600  | 18200   | 0,75                                       |      |
| 207  |  |        | 3,1496   | 1,9370 | 0,8268 | 0,7480 | 1,1890 | 0,3150 | 0,2480 | 5/16-24UNF |  |   | 0,75                                       |      |
| 207-23   | 1-7/16   |        |  |        |        |        |        |        |        |            |  |   |  | 0,72 |
| UCX 208-24   | 1-1/12   |        | 40   | 85     | 49,2   | 22     | 19     | 30,2   | 8      | 6,8        | M8X1   | 31850   | 20800                                      | 0,87 |
| 208-25   | 1-9/16   | 3,3465 |  | 1,9370 | 0,8661 | 0,7480 | 1,1890 | 0,3150 | 0,2677 | 5/16-24UNF |  |   | 0,87                                       |      |
| 208  |  |        |  |        |        |        |        |        |        |            |  |   |  | 0,83 |
| UCX 209-26   | 1-5/8  | 45     |  | 90     | 51,6   | 23     | 19     | 32,6   | 9      | 6,5        | M10X1,25   | 35100   | 23200                                      | 1,10 |
| 209-27   | 1-11/16  |        | 3,5433   | 2,0315 | 0,9055 | 0,7480 | 1,2835 | 0,3543 | 0,2559 | 3/8-24UNF  |  |   | 1,01                                       |      |
| 209-28   | 1-3/4  |        |  |        |        |        |        |        |        |            |  |   |  | 0,97 |
| 209  |  |        |  |        |        |        |        |        |        |            |  |   |  | 0,95 |
| UCX 210-30   | 1-7/8  | 50     | 100  | 55,6   | 25     | 22,2   | 33,4   | 9      | 7,2    | M10X1,25   | 43550  | 29200   | 1,43                                       |      |
| 210-31   | 1-15/16  |        | 3,9370   | 2,1890 | 0,9843 | 0,8740 | 1,3150 | 0,3543 | 0,2835 | 3/8-24UNF  |  |   | 1,32                                       |      |
| 210  |  |        |  |        |        |        |        |        |        |            |  |   |  | 1,29 |
| 210-32   | 2  |        |  |        |        |        |        |        |        |            |  |   |  | 1,26 |
| UCX 211-34   | 2-1/8  | 55     | 110  | 65,1   | 27     | 25,4   | 39,7   | 10,5   | 8,2    | M10X1,25   | 47800  | 32800   | 1,95                                       |      |
| 211  |  |        | 4,3307   | 2,5630 | 1,0630 | 1,0000 | 1,5630 | 0,4134 | 0,3228 | 3/8-24UNF  |  |   | 1,80                                       |      |
| 211-35   | 2-3/16   |        |  |        |        |        |        |        |        |            |  |   |  | 1,78 |
| 211-36   | 2-1/4  |        |  |        |        |        |        |        |        |            |  |   |  | 1,70 |
| UCX 212  |  | 60     | 120  | 65,1   | 28     | 25,4   | 39,7   | 12     | 8      | M10X1,25   | 57200  | 40000   | 2,05                                       |      |
| 212-38   | 2-3/8  |        | 4,7244   | 2,5630 | 1,1024 | 1,0000 | 1,5630 | 0,4724 | 0,3150 | 7/16-20UNF |  |   | 2,03                                       |      |
| 212-39   | 2-7/16   |        |  |        |        |        |        |        |        |            |  |   |  | 1,95 |
| UCX 213-40   | 2-1/2  | 65     | 125  | 74,6   | 30     | 30,2   | 44,4   | 12     | 9      | M12X1,25   | 60800  | 45000   | 2,61                                       |      |
| 213  |  |        | 4,9213   | 2,9370 | 1,1811 | 1,1890 | 1,7480 | 0,4724 | 0,3543 | 7/16-20UNF |  |   | 2,52                                       |      |
| UCX 214-44   | 2-3/4  | 70     | 130  | 77,8   | 30     | 33,3   | 44,5   | 12     | 9      | M12X1,25   | 66000  | 49500   | 2,75                                       |      |
| 214  |  |        | 5,1181   | 3,0630 | 1,1811 | 1,3110 | 1,7520 | 0,4724 | 0,3543 | 7/16-20UNF |  |   | 2,74                                       |      |
| UCX 215  |  | 75     | 140  | 82,6   | 33     | 33,3   | 49,3   | 14     | 10,3   | M12X1,25   | 71500  | 54200   | 3,41                                       |      |
| 215-48   | 3  |        | 5,5118   | 3,2520 | 1,2992 | 1,3110 | 1,9410 | 0,5512 | 0,4055 | 7/16-20UNF |  |   | 3,32                                       |      |
| UCX 216  |  | 80     | 150  | 85,7   | 35     | 34,1   | 51,6   | 14     | 11     | M12X1,25   | 83200  | 63800   | 3,87                                       |      |
|  |  |        | 5,9055   | 3,3740 | 1,3780 | 1,3425 | 2,0315 | 0,5512 | 0,4331 | 7/16-20UNF |  |   |  |      |

RODAMIENTOS - BEARINGS - ROULEMENTS - KUGELLAGER

# RODAMIENTOS / BEARINGS / ROULEMENTS / KUGELLAGER

## UC300

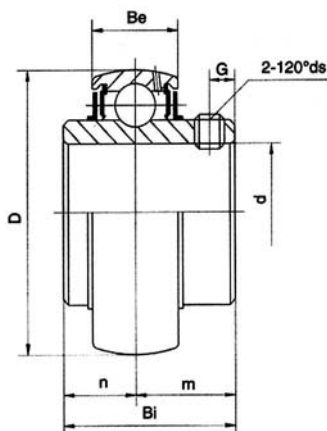

| Rodamiento<br>Bearing Unit<br>Roulement<br>Kugellager<br>No. | Diámetro del eje<br>Shaft diameter<br>Diamètre du axe<br>Achsendurchmesser |    | Dimensiones<br>Dimensions<br>Dimensions<br>Dimension |    |    |    |    |    |          |         | Radio de carga dinámica<br>Basic dynamic load rating<br>Rayon de charge dynamique<br>Dynamische Kraft<br>(KN) | Radio de carga estática<br>Basic static load rating<br>Rayon de charge statique<br>Estatische Kraft<br>(KN) | Peso<br>Weight<br>Poids<br>Gewicht<br>(kg) |      |
|--|--|----|--|----|----|----|----|----|----------|---------|---|---|--|------|
|  | in   | mm | D  | Bi | Be | n  | m  | G  | ds       |         |   |   |  |      |
| UC 305-14  | 7/8  | 25 | 62   | 38 | 20 | 15 | 23 | 6  | M6X1.0   | 1/4-28  | 17,3  | 11,51   | 0,38                                       |      |
| 305-15   | 15/16  |    |  |    |    |    |    |    |          |         |   |   |  | 0,36 |
| 305  |  |    |  |    |    |    |    |    |          |         |   |   |  | 0,35 |
| 305-16   | 1  |    |  |    |    |    |    |    |          |         |   |   |  | 0,34 |
| UC 306-18  | 1-1/8  | 30 | 72   | 43 | 23 | 17 | 26 | 6  | M6X1.0   | 1/4-28  | 21,73   | 15,82   | 0,58                                       |      |
| 306  |  |    |  |    |    |    |    |    |          |         |   |   |  | 0,56 |
| 306-19   | 1-3/16   |    |  |    |    |    |    |    |          |         |   |   |  | 0,56 |
| UC 307-20  | 1-1/4  | 35 | 80   | 48 | 25 | 19 | 29 | 6  | M8X1.0   | 5/16-24 | 25,75   | 18,33   | 0,77                                       |      |
| 307-21   | 1-5/16   |    |  |    |    |    |    |    |          |         |   |   |  | 0,74 |
| 307-22   | 1-3/8  |    |  |    |    |    |    |    |          |         |   |   |  | 0,71 |
| 307  |  |    |  |    |    |    |    |    |          |         |   |   |  | 0,71 |
| UC 308-24  | 1-1/2  | 40 | 90   | 52 | 27 | 19 | 33 | 10 | M10X1.25 | 3/8-24  | 31,35   | 24,01   | 1,00                                       |      |
| 308-25   | 1-9/16   |    |  |    |    |    |    |    |          |         |   |   |  | 0,98 |
| 308  |  |    |  |    |    |    |    |    |          |         |   |   |  | 0,96 |
| UC 309-26  | 1-5/8  | 45 | 100  | 57 | 29 | 22 | 35 | 10 | M10X1.25 | 3/8-24  | 40,66   | 31,83   | 1,36                                       |      |
| 309-27   | 1-11/16  |    |  |    |    |    |    |    |          |         |   |   |  | 1,33 |
| 309-28   | 1-3/4  |    |  |    |    |    |    |    |          |         |   |   |  | 1,30 |
| 309  |  |    |  |    |    |    |    |    |          |         |   |   |  | 1,28 |
| UC 310-30  | 1-7/8  | 50 | 110  | 61 | 32 | 22 | 39 | 12 | M12X1.5  | 7/16-20 | 47,58   | 37,94   | 1,74                                       |      |
| 310-31   | 1-15/16  |    |  |    |    |    |    |    |          |         |   |   |  | 1,68 |
| 310  |  |    |  |    |    |    |    |    |          |         |   |   |  | 1,65 |
| UC 311-32  | 2  | 55 | 120  | 66 | 34 | 25 | 41 | 12 | M12X1.5  | 7/16-20 | 55,05   | 44,76   | 2,08                                       |      |
| 311-34   | 2-1/8  |    |  |    |    |    |    |    |          |         |   |   |  | 1,9  |
| 311  |  |    |  |    |    |    |    |    |          |         |   |   |  | 1,9  |
| 311-35   | 2-3/16   |    |  |    |    |    |    |    |          |         |   |   |  | 1,87 |
| UC 312-36  | 2-1/4  | 60 | 130  | 71 | 36 | 26 | 45 | 12 | M12X1.5  | 1/2-20  | 62,88   | 51,85   | 2,65                                       |      |
| 312-39   | 2-7/16   |    |  |    |    |    |    |    |          |         |   |   |  | 2,6  |
| 312  |  |    |  |    |    |    |    |    |          |         |   |   |  | 2,5  |
| UC 313-39  | 2-7/16   | 65 | 140  | 75 | 38 | 30 | 45 | 12 | M12X1.5  | 1/2-20  | 71,34   | 59,67   | 3,3  |      |
| 313-40   | 2-1/2  |    |  |    |    |    |    |    |          |         |   |   |  | 3,25 |
| 313  |  |    |  |    |    |    |    |    |          |         |   |   |  | 3,2  |
| UC 314-44  | 2-3/4  | 70 | 150  | 78 | 40 | 33 | 45 | 12 | M12X1.5  | 1/2-20  | 80,10   | 68,04   | 3,96                                       |      |
| 314  |  |    |  |    |    |    |    |    |          |         |   |   |  | 3,95 |
| UC 315   |  | 75 | 160  | 82 | 42 | 32 | 50 | 14 | M14 X1.5 | 9/16-18 | 87,12   | 71,34   | 3,33                                       |      |
| 315-48   | 3  |    |  |    |    |    |    |    |          |         |   |   |  | 3,24 |

# RODAMIENTOS / BEARINGS / ROULEMENTS / KUGELLAGER

## SB200 - CSB200 - UD200

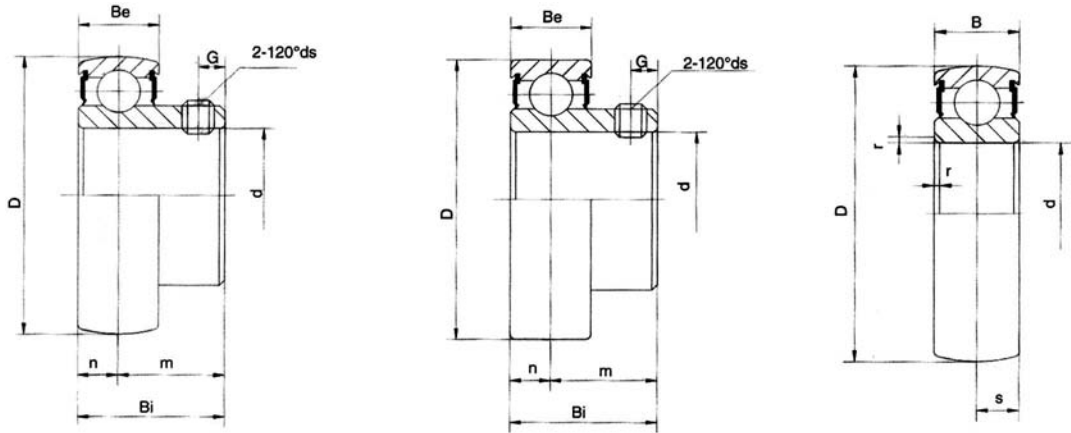

| Rodamiento<br>Bearing Unit<br>Roulement<br>Kugellager<br>No. | Diámetro del eje<br>Shaft diameter<br>Diamètre du axe<br>Achsendurchmesser |    | Dimensiones<br>Dimensions<br>Dimensions<br>Dimension |    |    |     |      |     |        |         | Radio de carga dinámica<br>Basic dynamic load rating<br>Rayon de charge dynamique<br>Dynamische Kraft<br>(KN) | Radio de carga estática<br>Basic static load rating<br>Rayon de charge statique<br>Elastische Kraft<br>(KN) | Peso<br>Weight<br>Poids<br>Gewicht<br>(kg) |
|--|--|----|--|----|----|-----|------|-----|--------|---------|---|---|--|
|  | in   | mm | D  | Bi | Be | n   | m    | G   | ds     |         |   |   |  |
| SB 203<br>(CSB)  |  | 17 | 40   | 22 | 12 | 6,0 | 16,0 | 4,5 | M5X0,8 | 10-32   | 7,36  | 4,79  | 0,07                                       |
| SB 204-12<br>(CSB) 204                                       | 3/4  | 20 | 47   | 25 | 14 | 7,0 | 18,0 | 5,0 | M6X1,0 | 1/4-28  | 9,88  | 6,65  | 0,13                                       |
| SB 205-14<br>(CSB) 205                                       | 7/8  | 25 | 52   | 27 | 15 | 7,5 | 19,5 | 5,0 | M6X1,0 | 1/4-28  | 10,78   | 9,93  | 0,12                                       |
| SB 206-18<br>(CSB) 206                                       | 1  | 30 | 62   | 30 | 16 | 8,0 | 22,0 | 6,0 | M6X1,0 | 1/4-28  | 14,97   | 11,31   | 0,17                                       |
| SB 206-19  | 1-3/16   |    |  |    |    |     |      |     |        |         |   |   | 0,25                                       |
| SB 206-20  | 1-1/4  |    |  |    |    |     |      |     |        |         |   |   | 0,24                                       |
| SB 207-20<br>(CSB) 207                                       | 1-1/4  | 35 | 72   | 32 | 17 | 8,5 | 23,5 | 7,0 | M6X1,0 | 1/4-28  | 19,75   | 15,3  | 0,43                                       |
| SB 207-21<br>(CSB) 207                                       | 1-5/16   |    |  |    |    |     |      |     |        |         |   |   | 0,40                                       |
| SB 207-22  | 1-3/8  |    |  |    |    |     |      |     |        |         |   |   | 0,38                                       |
| SB 207-23  | 1-7/16   |    |  |    |    |     |      |     |        |         |   |   | 0,38                                       |
| SB 208-24<br>(CSB) 208                                       | 1-1/2  | 40 | 80   | 34 | 18 | 9,0 | 25,0 | 8,0 | M8X1,0 | 5/16-24 | 25,09   | 19,84   | 0,37                                       |
| SB 208-25<br>(CSB) 208                                       | 1-9/16   |    |  |    |    |     |      |     |        |         |   |   | 0,60                                       |
|  |  |    |  |    |    |     |      |     |        |         |   |   | 0,58                                       |
|  |  |    |  |    |    |     |      |     |        |         |   |   | 0,58                                       |

| Rodamiento<br>Bearing Unit<br>Roulement<br>Kugellager<br>No. | Dimensiones<br>Dimensions<br>Dimensions<br>Dimension |    |    |      |     | Radio de carga dinámica<br>Basic dynamic load rating<br>Rayon de charge dynamique<br>Dynamische Kraft | Radio de carga estática<br>Basic static load rating<br>Rayon de charge statique<br>Elastische Kraft | Peso<br>Weight<br>Poids<br>Gewicht<br>(kg) |
|--|--|----|----|------|-----|---|---|--|
|  | d  | D  | B  | s    | r   |   |   |  |
| UD 203   | 17   | 40 | 12 | 6,0  | 1,0 | 7,36  | 4,79  | 0,06                                       |
| UD 204   | 20   | 47 | 14 | 7,0  | 1,5 | 9,88  | 6,65  | 0,10                                       |
| UD 205   | 25   | 52 | 15 | 7,5  | 1,5 | 10,78   | 9,93  | 0,12                                       |
| UD 206   | 30   | 62 | 16 | 8,0  | 1,5 | 14,97   | 11,31   | 0,19                                       |
| UD 207   | 35   | 72 | 17 | 8,5  | 2,0 | 19,75   | 15,30   | 0,27                                       |
| UD 208   | 40   | 80 | 18 | 9,0  | 2,0 | 25,09   | 19,84   | 0,37                                       |
| UD 209   | 45   | 85 | 19 | 9,5  | 2,0 | 25,14   | 20,46   | 0,42                                       |
| UD 210   | 50   | 90 | 20 | 10,0 | 2,0 | 26,98   | 23,18   | 0,47                                       |

RODAMIENTOS - BEARINGS - ROULEMENTS - KUGELLAGER

# RODAMIENTOS / BEARINGS / ROULEMENTS / KUGELLAGER

## SA200 - CSA200

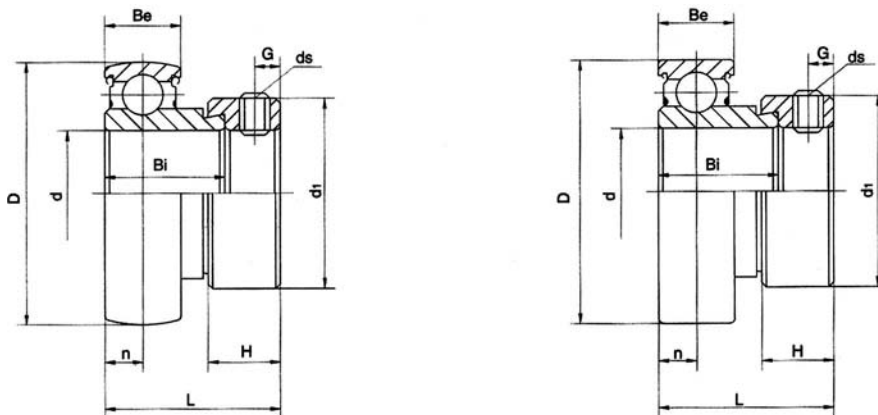

| Rodamiento<br>Bearing Unit<br>Roulement<br>Kugellager<br>No. | Diámetro del eje<br>Shaft diameter<br>Diamètre du axe<br>Achsendurchmesser<br>d |    | Dimensiones<br>Dimensions<br>Dimensions<br>Dimension |    |      |      |     |      |      |     |          |         | Radio de carga dinámica<br>Basic dynamic load rating<br>Rayon de charge dynamique<br>Dynamische Kraft<br>(KN) | Radio de carga estática<br>Basic static load rating<br>Rayon de charge statique<br>Elastische Kraft<br>(KN) | Peso<br>Weight<br>Poids<br>Gewicht<br>(kg) |
|--|---|----|--|----|------|------|-----|------|------|-----|----------|---------|---|---|--|
|  | in  | mm | D  | Be | L    | Bi   | n   | d1   | H    | G   | ds       |         |   |   |  |
| SA 203<br>(CSA)  |   | 17 | 40   | 13 | 28,6 | 19,1 | 6,5 | 28,6 | 13,5 | 5,0 | M6X1,0   | 10-32   | 7,36  | 4,79  | 0,12                                       |
| SA 204-12<br>(CSA) 204                                       | 3/4   | 20 | 47   | 15 | 31,0 | 21,5 | 7,5 | 33,3 | 13,5 | 5,0 | M6X1,0   | 1/4-28  | 9,88  | 6,65  | 0,13                                       |
| SA 205-14<br>(CSA) 205-15                                    | 7/8   |    |  |    |      |      |     |      |      |     |          |         |   |   | 0,21                                       |
| 205<br>205-16  | 15/16   | 25 | 52   | 15 | 31,0 | 21,5 | 7,5 | 38,1 | 13,5 | 5,0 | M6X1,0   | 1/4-28  | 10,78   | 9,93  | 0,18                                       |
| SA 206-18<br>(CSA) 206                                       | 1-1/8   | 30 | 62   | 18 | 35,7 | 23,8 | 9,0 | 44,5 | 15,9 | 6,0 | M6X1,0   | 1/4-28  | 14,97   | 11,31   | 0,33                                       |
| 206-19<br>206-20   | 1-3/16  |    |  |    |      |      |     |      |      |     |          |         |   |   | 0,32                                       |
| SA 207-20<br>(CSA) 207-21                                    | 1-1/4   |    |  |    |      |      |     |      |      |     |          |         |   |   | 0,56                                       |
| 207-22<br>207  | 1-5/16  | 35 | 72   | 19 | 38,9 | 25,4 | 9,5 | 55,0 | 17,5 | 6,5 | M8X1,0   | 1/4-28  | 19,75   | 15,30   | 0,54                                       |
| 207-23   | 1-3/8   |    |  |    |      |      |     |      |      |     |          |         |   |   | 0,51                                       |
| SA 208-24<br>(CSA) 208-25                                    | 1-1/2   | 40 | 80   | 22 | 43,7 | 30,2 | 11  | 60,3 | 18,3 | 6,5 | M8X1,0   | 5/16-24 | 25,09   | 19,84   | 0,69                                       |
| 208  | 1-9/16  |    |  |    |      |      |     |      |      |     |          |         |   |   | 0,65                                       |
| SA 209-26<br>(CSA) 209-27                                    | 1-5/8   |    |  |    |      |      |     |      |      |     |          |         |   |   | 0,78                                       |
| 209-28<br>209  | 1-11/16   | 45 | 85   | 22 | 43,7 | 30,2 | 11  | 63,5 | 18,3 | 6,5 | M8X1,0   | 5/16-24 | 25,14   | 20,46   | 0,73                                       |
| SA 210-30<br>(CSA) 210-31                                    | 1-3/4   |    |  |    |      |      |     |      |      |     |          |         |   |   | 0,68                                       |
| 210  | 1-7/8   | 50 | 90   | 22 | 43,7 | 30,2 | 11  | 69,9 | 18,3 | 6,5 | M8X1,0   | 5/16-24 | 26,98   | 23,18   | 0,83                                       |
| SA 211-32<br>(CSA) 211-34                                    | 1-15/16   |    |  |    |      |      |     |      |      |     |          |         |   |   | 0,77                                       |
| 211  | 2   | 55 | 100  | 24 | 48,4 | 32,5 | 12  | 76,2 | 20,7 | 8,0 | M10X1,25 | 3/8-24  | 33,37   | 29,22   | 0,96                                       |
| 211-35   | 2-1/8   |    |  |    |      |      |     |      |      |     |          |         |   |   | 0,86                                       |
|  | 2-3/16  |    |  |    |      |      |     |      |      |     |          |         |   |   | 0,81                                       |

# RODAMIENTOS / BEARINGS / ROULEMENTS / KUGELLAGER

## NA200

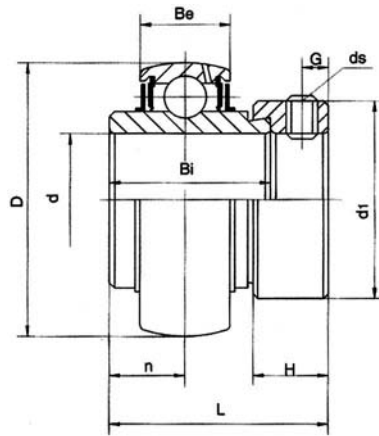

| Rodamiento<br>Bearing Unit<br>Roulement<br>Kugellager<br>No. | Diámetro del eje<br>Shaft diameter<br>Diamètre du axe<br>Achsendurchmesser |    | Dimensiones<br>Dimensions<br>Dimensions<br>Dimension |    |      |      |      |      |      |     |          |         | Radio de carga dinámica<br>Basic dynamic load rating<br>Rayon de charge dynamique<br>Dynamische Kraft<br>(KN) | Radio de carga estática<br>Basic static load rating<br>Rayon de charge statique<br>Elastische Kraft<br>(KN) | Peso<br>Weight<br>Poids<br>Gewicht<br>(kg) |
|--|--|----|--|----|------|------|------|------|------|-----|----------|---------|---|---|--|
|  | in   | mm | D  | Be | L    | Bi   | n    | d1   | H    | G   | ds       |         |   |   |  |
| NA 204-12<br>204   | 3/4  | 20 | 47   | 17 | 43,6 | 34,1 | 17,1 | 33,3 | 13,5 | 5,0 | M6X1,0   | 1/4-28  | 9,88  | 6,65  | 0,22                                       |
| NA 205-14<br>205-15<br>205<br>205-16                         | 7/8<br>15/16<br>1  | 25 | 52   | 17 | 44,4 | 34,9 | 17,5 | 38,1 | 13,5 | 5,0 | M6X1,0   | 1/4-28  | 10,78   | 9,93  | 0,28<br>0,27<br>0,25<br>0,25               |
| NA 206-18<br>206<br>206-19<br>206-20                         | 1-1/8<br>1-3/16<br>1-1/4   | 30 | 62   | 19 | 48,4 | 36,5 | 18,3 | 44,5 | 15,9 | 6,0 | M6X1,0   | 1/4-28  | 14,97   | 11,31   | 0,41<br>0,39<br>0,39<br>0,36               |
| NA 207-20<br>207-21<br>207-22<br>207<br>207-23               | 1-1/4<br>1-5/16<br>1-3/8<br>1-7/16   | 35 | 72   | 20 | 51,2 | 37,7 | 18,8 | 55,0 | 17,5 | 6,5 | M8X1,0   | 5/16-24 | 19,75   | 15,30   | 0,66<br>0,63<br>0,60<br>0,60<br>0,57       |
| NA 208-24<br>208-25<br>208                                   | 1-1/2<br>1-9/16  | 40 | 80   | 21 | 56,4 | 42,9 | 21,4 | 60,3 | 18,3 | 6,5 | M8X1,0   | 5/16-24 | 25,09   | 19,84   | 0,81<br>0,77<br>0,77                       |
| NA 209-26<br>209-27<br>209-28<br>209                         | 1-5/8<br>1-11/16<br>1-3/4  | 45 | 85   | 22 | 56,4 | 49,2 | 21,4 | 63,5 | 18,3 | 6,5 | M8X1,0   | 5/16-24 | 25,14   | 20,46   | 0,93<br>0,88<br>0,84<br>0,84               |
| NA 210-30<br>210-31<br>210                                   | 1-7/8<br>1-15/16   | 50 | 90   | 22 | 62,7 | 49,2 | 24,6 | 69,9 | 18,3 | 6,5 | M10X1,25 | 5/16-24 | 26,98   | 23,18   | 1,03<br>1,02<br>1,02                       |
| NA 211-32<br>211-34<br>211<br>211-35                         | 2<br>2-1/8<br>2-3/16   | 55 | 100  | 25 | 71,4 | 55,5 | 27,8 | 96,2 | 20,7 | 8,0 | M10X1,25 | 3/8-24  | 33,37   | 29,22   | 1,58<br>1,41<br>1,37<br>1,37               |
| NA 212-36<br>212<br>212-39                                   | 2-1/4<br>2-7/16  | 60 | 110  | 27 | 77,8 | 61,9 | 31,0 | 84,1 | 22,3 | 8,0 | M10X1,25 | 3/8-24  | 36,74   | 32,93   | 2,04<br>1,85<br>1,78                       |

RODAMIENTOS - BEARINGS - ROULEMENTS - KUGELLAGER

# RODAMIENTOS / BEARINGS / ROULEMENTS / KUGELLAGER SER200

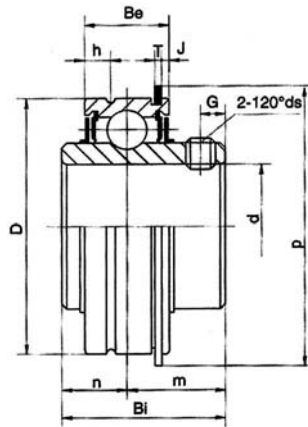

| Rodamiento<br>Bearing Unit<br>Roulement<br>Kugellager<br>No. | Diámetro del eje<br>Shaft diameter<br>Diamètre du axe<br>Achsendurchmesser |    | Dimensiones<br>Dimensions<br>Dimensions<br>Dimension |      |      |      |      |    |       |       |     |     |          | Radio de carga dinámica<br>Basic dynamic load rating<br>Rayon de charge dynamique<br>Dynamische Kraft<br>(KN) | Radio de carga estática<br>Basic static load rating<br>Rayon de charge statique<br>Estatische Kraft<br>(KN) | Peso<br>Weight<br>Poids<br>Gewicht<br>(kg) |                                      |
|--|--|----|--|------|------|------|------|----|-------|-------|-----|-----|----------|---|---|--|--------------------------------------|
|  | in   | mm | D  | Bi   | Be   | n    | m    | G  | T max | p     | J   | h   | ds       |   |   |  |                                      |
| SER 204-12<br>204  | 3/4  | 20 | 47   | 31,0 | 15,8 | 10,3 | 20,7 | 5  | 1,12  | 52,7  | 2,4 | 3,8 | M6X1,0   | 1/4-28  | 9,88  | 6,65                                       | 0,22<br>0,20                         |
| SER 205-14<br>205-15<br>205                                  | 7/8<br>15/16   | 25 | 52   | 34,9 | 19,0 | 13,1 | 21,8 | 5  | 1,12  | 57,9  | 2,4 | 5,2 | M6X1,0   | 1/4-28  | 10,78   | 9,93                                       | 0,68<br>0,66<br>0,62                 |
| SER 206-18<br>206  | 1-1/8  | 30 | 62   | 38,1 | 22,2 | 15,9 | 22,2 | 5  | 1,70  | 67,7  | 3,2 | 5,6 | M6X1,0   | 1/4-28  | 14,97   | 11,31                                      | 0,88<br>0,86<br>0,84<br>0,79         |
| SER 207-20<br>207-21<br>207-22<br>207                        | 1-1/4<br>1-5/16<br>1-3/8   | 35 | 72   | 42,9 | 23,8 | 17,5 | 25,4 | 7  | 1,70  | 78,6  | 3,2 | 5,6 | M8X1,0   | 5/16-24   | 19,75   | 15,30                                      | 0,62<br>0,59<br>0,56<br>0,53<br>0,53 |
| SER 208-24<br>208-25<br>208                                  | 1-1/2<br>1-9/16  | 40 | 80   | 49,2 | 27,8 | 19,0 | 30,2 | 8  | 1,70  | 86,6  | 3,2 | 6,4 | M8X1,0   | 5/16-24   | 25,09   | 19,84                                      | 0,91<br>0,88<br>0,86                 |
| SER 209-26<br>209-27<br>209-28<br>209                        | 1-5/8<br>1-11/16<br>1-3/4  | 45 | 85   | 49,2 | 27,8 | 19,0 | 30,2 | 8  | 1,70  | 96,6  | 3,2 | 6,4 | M8X1,0   | 5/16-24   | 25,14   | 20,46                                      | 1,05<br>1,00<br>0,97<br>0,94         |
| SER 210-30<br>210-31<br>210                                  | 1-7/8<br>1-15/16   | 50 | 90   | 51,6 | 28,5 | 19,0 | 32,6 | 10 | 2,46  | 96,5  | 3,2 | 7,5 | M10X1,25 | 3/8-24  | 26,98   | 23,18                                      | 1,10<br>1,05<br>1,02                 |
| SER 211-32<br>211-34<br>211                                  | 2<br>2-1/8   | 55 | 100  | 55,6 | 30,1 | 22,2 | 33,4 | 10 | 2,46  | 106,5 | 3,2 | 7,5 | M10X1,25 | 3/8-24  | 33,37   | 29,22                                      | 1,36<br>1,25<br>1,21<br>1,19         |
| SER 212-36<br>212  | 2-1/4  | 60 | 110  | 65,1 | 31,7 | 25,4 | 39,7 | 10 | 2,46  | 116,6 | 3,2 | 7,5 | M10X1,25 | 3/8-24  | 36,74   | 32,93                                      | 1,82<br>1,78<br>1,65<br>1,59         |

# RODAMIENTOS / BEARINGS / ROULEMENTS / KUGELLAGER

## UK200+H2300 - UK200

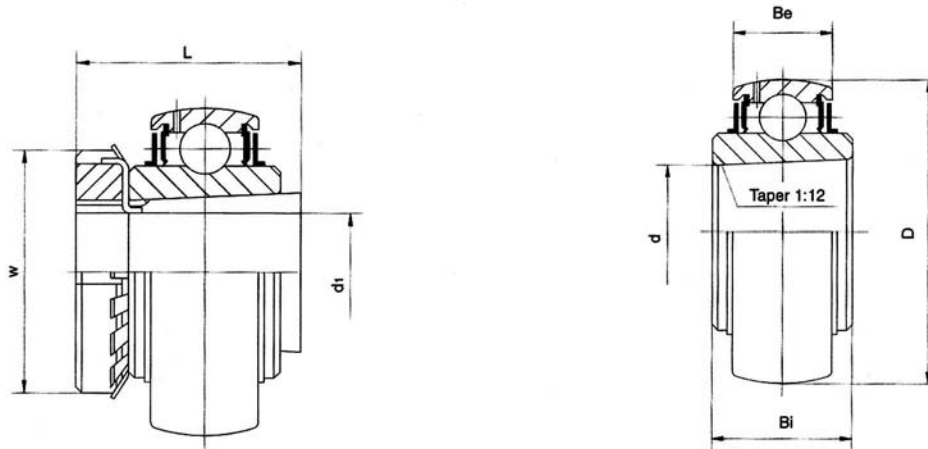

| Rodamiento<br>Bearing Unit<br>Roulement<br>Kugellager<br>No. | Diámetro del eje<br>Shaft diameter<br>Diamètre du axe<br>Achsendurchmesser<br>d |    | Dimensiones<br>Dimensions<br>Dimensions<br>Dimension |     |    |    |    | Radio de carga dinámica<br>Basic dynamic load rating<br>Rayon de charge dynamique<br>Dynamische Kraft<br>(KN) | Radio de carga estática<br>Basic static load rating<br>Rayon de charge statique<br>Elastische Kraft<br>(KN) | Rodamiento<br>Bearing No.<br>Roulement<br>Kugellager | Manguito<br>Adapter No.<br>Manchon<br>Spannhülsen | Peso<br>Weight<br>Poids<br>Gewicht<br>(kg) |
|--|---|----|--|-----|----|----|----|---|---|--|---|--|
|  | in  | mm | d  | D   | Be | Bi | L  |   |   |  |   |  |
| UK 205+H2305   |   | 20 | 25   | 52  | 17 | 23 | 35 | 10,78   | 9,93  | UK205  | H2305   | 0,24                                       |
| 205+HE2305   | 3/4   |    |  |     |    |    |    |   |   |  | HE2305  | 0,25                                       |
| UK 206+H2306   |   | 25 | 30   | 62  | 19 | 26 | 38 | 14,97   | 11,31   | UK206  | H2306   | 0,40                                       |
| 206+HA2306   | 15/16   |    |  |     |    |    |    |   |   |  | HA2306  | 0,41                                       |
| 206+HE2306   | 1   |    |  |     |    |    |    |   |   |  | HE2306  | 0,39                                       |
| UK 207+H2307   |   | 30 | 35   | 72  | 20 | 28 | 43 | 19,75   | 15,30   | UK207  | H2307   | 0,55                                       |
| 207+HS2307   | 1-1/8   |    |  |     |    |    |    |   |   |  | HS2307  | 0,57                                       |
| 207+HA2307   | 1-3/16  |    |  |     |    |    |    |   |   |  | HA2307  | 0,55                                       |
| UK 208+H2308   |   | 35 | 40   | 80  | 21 | 29 | 46 | 25,09   | 19,84   | UK208  | H2308   | 0,72                                       |
| 208+HE2308   | 1-1/4   |    |  |     |    |    |    |   |   |  | HE2308  | 0,78                                       |
| UK 209+H2309   |   | 40 | 45   | 85  | 22 | 30 | 50 | 25,14   | 20,46   | UK209  | H2309   | 0,80                                       |
| 209+HA2309   | 1-7/16  |    |  |     |    |    |    |   |   |  | HA2309  | 0,89                                       |
| 209+HE2309   | 1-1/2   |    |  |     |    |    |    |   |   |  | HE2309  | 0,84                                       |
| UK 210+H2310   |   | 45 | 50   | 90  | 22 | 32 | 55 | 26,98   | 23,18   | UK210  | H2310   | 0,93                                       |
| 210+HA2310   | 1-11/16   |    |  |     |    |    |    |   |   |  | HA2310  | 0,98                                       |
| 210+HE2310   | 1-3/4   |    |  |     |    |    |    |   |   |  | HE2310  | 0,95                                       |
| UK 211+H2311   |   | 50 | 55   | 100 | 25 | 36 | 59 | 33,37   | 29,22   | UK211  | H2311   | 1,91                                       |
| 211+HS2311   | 1-7/8   |    |  |     |    |    |    |   |   |  | HS2311  | 1,28                                       |
| 211+HE2311   | 2   |    |  |     |    |    |    |   |   |  | HE2311  | 1,17                                       |
| UK 212+H2312   |   | 55 | 60   | 110 | 27 | 38 | 62 | 36,74   | 32,93   | UK212  | H2312   | 1,52                                       |
| 212+HS2312   | 2-1/8   |    |  |     |    |    |    |   |   |  | HS2312  | 1,56                                       |
| UK 213+H2313   |   | 60 | 65   | 120 | 29 | 40 | 65 | 44,01   | 40,00   | UK213  | H2313   | 1,91                                       |
| 213+HA2313   | 2-3/16  |    |  |     |    |    |    |   |   |  | HA2313  | 2,10                                       |
| 213+HE2313   | 2-1/4   |    |  |     |    |    |    |   |   |  | HE2313  | 2,04                                       |
| UK 215+H2315   |   | 65 | 75   | 130 | 30 | 43 | 73 | 50,85   | 49,30   | UK215  | H2315   | 2,56                                       |
| 215+HE2315   | 2-1/2   |    |  |     |    |    |    |   |   |  | HE2315  | 2,65                                       |
| UK 216+H2316   |   | 70 | 80   | 140 | 33 | 46 | 78 | 55,04   | 53,31   | UK216  | H2316   | 3,23                                       |
| 216+HE2316   | 2-3/4   |    |  |     |    |    |    |   |   |  | HE2316  | 3,24                                       |
| UK 217+H2317   |   | 75 | 85   | 150 | 35 | 48 | 82 | 63,98   | 63,89   | UK217  | H2317   | 3,93                                       |
| 217+HE2317   | 3   |    |  |     |    |    |    |   |   |  | HE2317  | 3,84                                       |
| UK 218+H2318   |   | 80 | 90   | 160 | 37 | 50 | 86 | 73,83   | 70,76   | UK218  | H2318   | 4,75                                       |
| 218+HS2318   | 3-1/8   |    |  |     |    |    |    |   |   |  | HS2318  | 4,80                                       |

RODAMIENTOS - BEARINGS - ROULEMENTS - KUGELLAGER



# RODAMIENTOS INOXIDABLES / STAINLESS STEEL BEARINGS

## ROULEMENTS INOXIDABLES / ROSTFREIE LAGER

### SSUC200

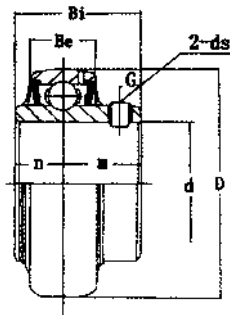

| Número de la unidad<br>Unit number<br>Numéro de l'unité<br>Stücknummer | Diám. orificio<br>Bore dia.<br>Diam. orifice<br>Öffnungsquerschnitt |      | Dimensiones (pulgadas) o (mm)<br>Dimensions (in) or (mm)<br>Dimensions (pouces) ou (mm)<br>Abmessungen (Zoll) oder (mm) |                |              |                |                |              |                    | Peso<br>Weight<br>Poids<br>Gewicht<br>(kg) |
|--|---|------|---|----------------|--------------|----------------|----------------|--------------|--------------------|--|
|  | Pulgada / Inch<br>Pouce / Zoll                                      | (mm) | D   | Bi             | Be           | n              | m              | G            | Ds                 |  |
| SSUC201-8<br>SSUC201   | 1/2   | 12   |   |                |              |                |                |              |                    | 0.20<br>0.21                               |
| SSUC202-9<br>SSUC202-10<br>SSUC202                                     | 9/16<br>5/8   | 15   | 1.8504<br>47  | 1.2205<br>31   | 0.6693<br>17 | 0.5000<br>12.7 | 0.7205<br>18.3 | 0.1969<br>5  | 1/4-28<br>M6P0.75  | 0.19<br>0.19                               |
| SSUC203-11<br>SSUC203  | 11/16   | 17   |   |                |              |                |                |              |                    | 0.18                                       |
| SSUC204-14<br>SSUC204  | 3/4   | 20   | 1.8504<br>47  | 1.2205<br>31   | 0.6693<br>17 | 0.5000<br>12.7 | 0.7205<br>18.3 | 0.1969<br>5  | 1/4-28<br>M6P0.75  | 0.16                                       |
| SSUC205-13<br>SSUC205-14<br>SSUC205-15<br>SSUC205-16<br>SSUC205        | 7/8<br>15/16<br>1   | 25   | 2.0472<br>52  | 1.3425<br>34.1 | 0.6693<br>17 | 0.5630<br>14.3 | 0.7795<br>19.8 | 0.1969<br>5  | 1/4-28<br>M6P0.75  | 0.22<br>0.20<br>0.19<br>0.19               |
| SSUC206-17<br>SSUC206-18<br>SSUC206-19<br>SSUC206-20<br>SSUC206        | 1 1/16<br>1 1/8<br>1 3/16<br>1 1/4                                  | 30   | 2.4409<br>62  | 1.5000<br>38.1 | 0.7480<br>19 | 0.6260<br>15.9 | 0.8740<br>22.2 | 0.1969<br>5  | 1/4-28<br>M6P0.75  | 0.33<br>0.31<br>0.31                       |
| SSUC207-20<br>SSUC207-21<br>SSUC207-22<br>SSUC207-23<br>SSUC207        | 1 1/4<br>1 5/16<br>1 3/8<br>1 7/16                                  | 35   | 2.8346<br>72  | 1.6890<br>42.9 | 0.7874<br>20 | 0.6890<br>17.5 | 1.0000<br>25.4 | 0.2756<br>7  | 5/16-24<br>M8P1.0  | 0.53<br>0.50<br>0.47<br>0.44<br>0.47       |
| SSUC208-24<br>SSUC208-25<br>SSUC208                                    | 1 1/2<br>1 9/16   | 40   | 3.1496<br>80  | 1.9370<br>49.2 | 0.8661<br>22 | 0.7480<br>19   | 1.1890<br>30.2 | 0.3150<br>8  | 5/16-24<br>M8P1.0  | 0.66<br>0.63<br>0.61                       |
| SSUC209-26<br>SSUC209-27<br>SSUC209-28<br>SSUC209                      | 1 5/8<br>1 11/16<br>1 3/4   | 45   | 3.3465<br>85  | 1.9370<br>49.2 | 0.8661<br>22 | 0.7480<br>19   | 1.1890<br>30.2 | 0.3150<br>8  | 5/16-24<br>M8P1.0  | 0.78<br>0.74<br>0.70<br>0.68               |
| SSUC210-29<br>SSUC210-30<br>SSUC210-31<br>SSUC210-32<br>SSUC210        | 1 13/16<br>1 7/8<br>1 15/16<br>2S                                   | 50   | 3.5433<br>90  | 2.0315<br>51.6 | 0.9449<br>24 | 0.7480<br>19   | 1.2835<br>32.6 | 0.3937<br>10 | 3/8-24<br>M10P1.25 | 0.83<br>0.78<br>0.77                       |
| SSUC211-32<br>SSUC211-33<br>SSUC211-34<br>SSUC211-35<br>SSUC211        | 2<br>2 1/16<br>1 1/8<br>2 3/16                                      | 55   | 3.9370<br>100   | 2.1900<br>55.6 | 0.9843<br>25 | 0.8740<br>22.2 | 1.3150<br>33.4 | 0.3937<br>10 | 3/8-24<br>M10P1.25 | 1.35<br>1.24<br>1.19                       |
| SSUC212-36<br>SSUC212-37<br>SSUC212-38<br>SSUC212-39<br>SSUC212        | 2 1/4<br>2 5/16<br>2 3/8<br>2 7/16                                  | 60   | 4.3307<br>110   | 2.5630<br>65.1 | 1.0630<br>27 | 1.0000<br>25.4 | 1.5630<br>39.7 | 0.3937<br>10 | 3/8-24<br>M10P1.25 | 1.65<br>1.50<br>1.43<br>1.52               |

Calidad: AISI 440C  
Quality: AISI 440C  
Qualité: AISI 440C  
Qualität: AISI 440C

# RODAMIENTOS INOXIDABLES / STAINLESS STEEL BEARINGS

## ROULEMENTS INOXIDABLES / ROSTFREIE LAGER

### SS-SB20 - SS-CSB20

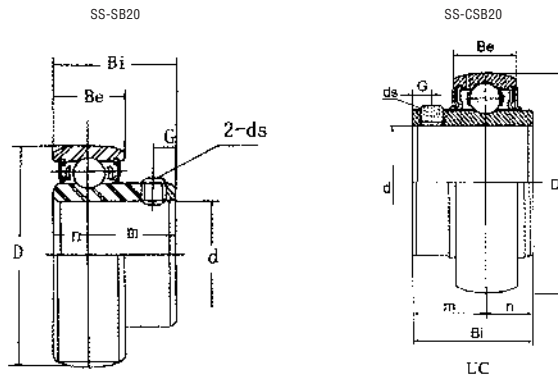

| Rodamiento<br>Bearing Unit<br>Roulement<br>Kugellager<br>No. | Diám. orificio<br>Bore dia.<br>Diam. orifice<br>Öffnungsquerschnitt<br>d | Dimensiones (pulgadas) o (mm)<br>Dimensions (in) or (mm)<br>Dimensions (pouces) ou (mm)<br>Abmessungen (Zoll) oder (mm) |      |        |        |        |        |        |        | Peso<br>Weight<br>Poids<br>Gewicht<br>(kg) |       |
|--|--|---|------|--------|--------|--------|--------|--------|--------|--|-------|
|  |  | Pulgada / Inch<br>Pouce / Zoll  | (mm) | D      | Bi     | Be     | n      | m      | G      |  | ds    |
| SS-SB201-8   | SS-CSB201-8  | 1/2   | 12   |        |        |        |        |        |        |  | 0.08  |
| SS-SB201   | SS-CSB201  |   |      |        |        |        |        |        |        |  |       |
| SS-SB202-9   | SS-CSB202-9  | 9/16  | 15   | 1.5748 | 0.866  | 0.472  | 0.2362 | 0.630  | 0.1578 | M5P0.8                                     | 0.7   |
| SS-SB202-10  | SS-CSB202-10   | 5/8   | 15   | 40     | 22     | 12     | 6      | 16     | 4.5    |  |       |
| SS-SB202   | SS-CSB202  |   |      |        |        |        |        |        |        |  |       |
| SS-SB203-11  | SS-CSB203-11   | 11/16   | 17   |        |        |        |        |        |        |  | 0.065 |
| SS-SB203   | SS-CSB203  |   |      |        |        |        |        |        |        |  |       |
| SS-SB204-12  | SS-CSB204-12   | 3/4   | 20   | 1.8504 | 1.0630 | 0.5512 | 0.2756 | 0.780  | 0.1772 | M5P0.8                                     | 12    |
| SS-SB204   | SS-CSB204  |   |      | 47     | 25     | 14     | 7      | 18     | 4.5    |  |       |
| SS-SB205-14  | SS-CSB205-14   | 7/8   | 25   |        |        |        |        |        |        |  |       |
| SS-SB205-15  | SS-CSB205-15   | 15-16   | 25   | 2.0472 | 1.063  | 0.5906 | 0.2953 | 0.7677 | 0.1969 | M6P0.75                                    | 0.16  |
| SS-SB205   | SS-CSB205  |   |      |        |        |        |        |        |        |  |       |
| SS-SB205-16  | SS-CSB205-16   | 1   | 25   | 52     | 27     | 15     | 7.5    | 19.5   | 5      |  |       |
| SS-SB206-18  | SS-CSB206-18   | 1 1/8   | 30   | 2.4409 | 1.1220 | 0.6300 | 0.3150 | 0.8661 | 0.1969 |  |       |
| SS-SB206   | SS-CSB206  | 1 1/4   | 30   |        |        |        |        |        |        | M8P0.75                                    | 0.25  |
| SS-SB206-19  | SS-CSB206-19   | 1 3/16  | 30   | 62     | 30     | 16     | 8      | 22     | 5.5    |  |       |
| SS-SB207-20  | SS-CSB207-20   | 1 1/4   | 35   |        |        |        |        |        |        |  |       |
| SS-SB207-21  | SS-CSB207-21   | 1 5/16  | 35   | 2.8346 | 1.3386 | 0.6693 | 0.3346 | 0.9252 | 0.2362 | M8P1.0                                     | 0.37  |
| SS-SB207-22  | SS-CSB207-22   | 1 3/8   | 35   |        |        |        |        |        |        |  |       |
| SS-SB207   | SS-CSB207  |   |      |        |        |        |        |        |        |  |       |
| SS-SB207-23  | SS-CSB207-23   | 1 7/16  | 35   | 72     | 32     | 17     | 8.5    | 23.5   | 6      |  |       |
| SS-SB208-24  | SS-CSB208-24   | 1 1/2   | 40   | 3.1496 | 1.5354 | 0.7087 | 0.3543 | 0.9843 | 0.2756 | M8P1.0                                     | 0.45  |
| SS-SB208-25  | SS-CSB208-25   | 1 9/16  | 40   |        |        |        |        |        |        |  |       |
| SS-SB208   | SS-CSB208  |   |      | 80     | 34     | 18     | 9      | 25     | 8      |  |       |
| SS-SB209-26  | SS-CSB209-26   | 1 5/8   | 45   |        |        |        |        |        |        |  |       |
| SS-SB209-27  | SS-CSB209-27   | 1 11/16   | 45   | 2.0472 | 1.063  | 0.5906 | 0.2953 | 0.7677 | 0.1969 | M6P0.75                                    | 0.16  |
| SS-SB209-28  | SS-CSB209-28   | 1 3/4   | 45   |        |        |        |        |        |        |  |       |
| SS-SB209   | SS-CSB209  |   |      | 52     | 27     | 15     | 7.5    | 19.5   | 5      |  |       |
| SS-SB210-29  | SS-CSB210-29   | 1 13/16   | 50   |        |        |        |        |        |        |  |       |
| SS-SB210-30  | SS-CSB210-30   | 1 7/8   | 50   | 3.5433 | 1.7126 | 0.7474 | 0.4219 | 1.2835 | 0.3937 | M8P1.0                                     | 0.8   |
| SS-SB210-31  | SS-CSB210-31   | 1 15/16   | 50   |        |        |        |        |        |        |  |       |
| SS-SB210-32  | SS-CSB210-32   | 2S  | 50   |        |        |        |        |        |        |  |       |
| SS-SB210   | SS-CSB210  |   |      | 90     | 43.5   | 20     | 10.9   | 32.6   | 9      |  |       |
| SS-SB211-32  | SS-CSB211-32   | 2   | 55   |        |        |        |        |        |        |  |       |
| SS-SB211-33  | SS-CSB211-33   | 2 1/16  | 55   | 3.9370 | 1.7835 | 0.8268 | 0.4646 | 1.3189 | 0.3937 | M8P1.0                                     | 1.1   |
| SS-SB211-34  | SS-CSB211-34   | 1 1/8   | 55   |        |        |        |        |        |        |  |       |
| SS-SB211-35  | SS-CSB211-35   | 2 3/16  | 55   |        |        |        |        |        |        |  |       |
| SS-SB211   | SS-CSB211  |   |      | 100    | 45.3   | 21     | 11.8   | 33.5   | 10     |  |       |
| SS-SB212-36  | SS-CSB212-36   | 2 1/4   | 60   |        |        |        |        |        |        |  |       |
| SS-SB212-37  | SS-CSB212-37   | 2 5/16  | 60   | 4.3307 | 2.1142 | 0.8661 | 0.5866 | 1.5276 | 0.3937 | M10P1.25                                   | 1.3   |
| SS-SB212-38  | SS-CSB212-38   | 2 3/8   | 60   |        |        |        |        |        |        |  |       |
| SS-SB212-39  | SS-CSB212-39   | 2 7/16  | 60   |        |        |        |        |        |        |  |       |
| SS-SB212   | SS-CSB212  |   |      | 110    | 53.7   | 22     | 14.9   | 38.8   | 10     |  |       |

Calidad: AISI 440C  
Quality: AISI 440C  
Qualité: AISI 440C  
Qualität: AISI 440C

# RODAMIENTOS INOXIDABLES / STAINLESS STEEL BEARINGS

## ROULEMENTS INOXIDABLES / ROSTFREIE LAGER

### SS-SA200 - SS-CSA200

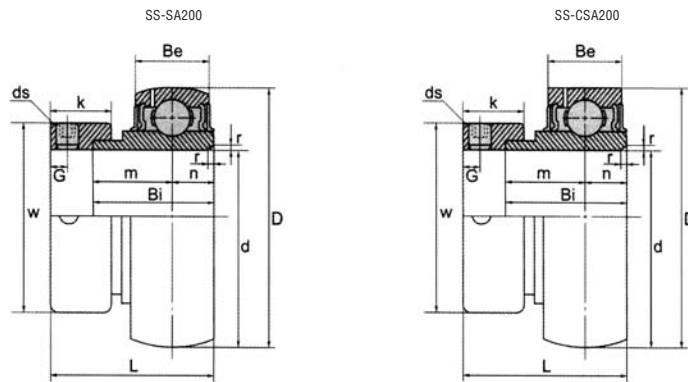

| Número de la unidad<br>Unit number<br>Numéro de l'unité<br>Stücknummer | Número de la unidad<br>Unit number<br>Numéro de l'unité<br>Stücknummer | Diám. orificio<br>Bore dia.<br>Diam. orifice<br>Öffnungsquerschnitt |      | Dimensiones (pulgadas) o (mm)<br>Dimensions (in) or (mm)<br>Dimensions (pouces) ou (mm)<br>Abmessungen (Zoll) oder (mm) |        |        |        |        |        |        |        |        |        |         | Peso<br>Weight<br>Poids<br>Gewicht<br>(kg) |      |      |
|--|--|---|------|---|--------|--------|--------|--------|--------|--------|--------|--------|--------|---------|--|------|------|
|  |  | Pulgada / Inch<br>Pouce / Zoll                                      | (mm) | Be  | D      | Bi     | r      | n      | m      | L      | W      | G      | G      | Ds      |  |      |      |
| SS-SA201-8   | SS-CSA201-8  | 1/2   | 12   |   |        |        |        |        |        |        |        |        |        |         |  |      | 0.14 |
| SS-SA202-9   | SS-CSA202-9  | 9/16  | 12   |   |        |        |        |        |        |        |        |        |        |         |  |      | 0.13 |
| SS-SA202-10  | SS-CSA202-10   | 5/8   | 12   | 0.4724  | 1.5748 | 0.7520 | 0.0320 | 0.2362 | 0.5157 | 1.1250 | 1.1250 | 0.5315 | 0.1969 | 1/4-28  |  | 0.12 |      |
| SS-SA203-11  | SS-CSA203-11   | 11/16   | 15   |   |        |        |        |        |        |        |        |        |        |         |  |      | 0.12 |
| SS-SA201   | SS-CSA201  |   | 12   |   | 40     | 19.1   | 0.8    | 6      | 13.1   | 28.6   | 28.6   | 13.5   | 5      | M6x0.75 |  | 0.11 |      |
| SS-SA202   | SS-CSA202  |   | 17   |   |        |        |        |        |        |        |        |        |        |         |  |      | 0.10 |
| SS-SA203   | SS-CSA203  |   |      |   |        |        |        |        |        |        |        |        |        |         |  |      |      |
| SS-SA204-12  | SS-CSA204-12   | 3/4   | 20   | 0.5512  | 1.8504 | 0.8465 | 0.0590 | 0.2856 | 0.5709 | 1.2205 | 1.3110 | 0.5315 | 0.1969 | 1/4-28  |  | 0.15 |      |
| SS-SA204   | SS-CSA204  |   | 20   |   | 14     | 47     | 21.5   | 1.5    | 7.5    | 14     | 31     | 38.1   | 5      | M6x0.75 |  | 0.16 |      |
| SS-SA205-14  | SS-CSA205-14   | 7/8   | 25   | 0.5906  | 2.0472 | 0.8465 | 0.0590 | 0.2953 | 0.5572 | 1.2205 | 1.5000 | 0.5315 | 0.1969 | 1/4-28  |  | 0.21 |      |
| SS-SA205-15  | SS-CSA205-15   | 15/16   | 25   |   |        |        |        |        |        |        |        |        |        |         |  |      | 0.19 |
| SS-SA205-16  | SS-CSA205-16   | 1   | 25   |   | 15     | 52     | 21.5   | 1.5    | 8      | 15.8   | 35.7   | 44.5   | 15.9   | 6       | M6x0.75                                    |      | 0.18 |
| SS-SA205   | SS-CSA205  |   | 1    |   |        |        |        |        |        |        |        |        |        |         |  |      | 0.18 |
| SS-SA206-17  | SS-CSA206-17   | 1 1/16  | 30   |   |        |        |        |        |        |        |        |        |        |         |  |      | 0.34 |
| SS-SA206-18  | SS-CSA206-18   | 1 1/8   | 30   | 0.6299  | 2.4409 | 0.9370 | 0.0590 | 0.3150 | 0.6220 | 1.4055 | 1.7520 | 0.6260 | 0.2362 | 5/16-24 |  | 0.32 |      |
| SS-SA206-19  | SS-CSA206-19   | 1 3/16  | 30   |   | 16     | 62     | 23.8   | 1.5    | 8      | 15.8   | 35.7   | 44.5   | 15.9   | 6       | M8x1                                       |      | 0.30 |
| SS-SA206-20  | SS-CSA206-20   | 1 1/4   | 30   |   |        |        |        |        |        |        |        |        |        |         |  |      | 0.29 |
| SS-SA206   | SS-CSA206  |   |      |   |        |        |        |        |        |        |        |        |        |         |  |      | 0.30 |
| SS-SA207-20  | SS-CSA207-20   | 1 1/4   | 35   |   |        |        |        |        |        |        |        |        |        |         |  |      | 0.55 |
| SS-SA207-21  | SS-CSA207-21   | 1 5/16  | 35   | 0.6693  | 2.8346 | 1.0000 | 0.0787 | 0.3346 | 0.6654 | 1.5315 | 2.1890 | 0.6890 | 0.2559 | 5/16-24 |  | 0.53 |      |
| SS-SA207-22  | SS-CSA207-22   | 1 3/8   | 35   |   | 17     | 72     | 25.4   | 2      | 8.5    | 16.9   | 38.9   | 55.6   | 17.5   | 6.5     | M8x1                                       |      | 0.5  |
| SS-SA207-23  | SS-CSA207-23   | 1 7/16  | 35   |   |        |        |        |        |        |        |        |        |        |         |  |      | 0.47 |
| SS-SA207   | SS-CSA207  |   |      |   |        |        |        |        |        |        |        |        |        |         |  |      | 0.5  |
| SS-SA208-24  | SS-CSA208-24   | 1 1/2   | 40   | 0.7087  | 3.1496 | 1.1890 | 0.0787 | 0.3543 | 0.8346 | 1.7205 | 2.3740 | 0.7205 | 0.2559 | 5/16-24 |  | 0.67 |      |
| SS-SA208-25  | SS-CSA208-25   | 1 9/16  | 40   |   | 19     | 80     | 30.2   | 2      | 9.5    | 21.2   | 43.7   | 60.3   | 18.3   | 6.5     | M8x1                                       |      | 0.65 |
| SS-SA208   | SS-CSA208  |   |      |   |        |        |        |        |        |        |        |        |        |         |  |      | 0.63 |
| SS-SA209-26  | SS-CSA209-26   | 1 5/8   | 45   |   |        |        |        |        |        |        |        |        |        |         |  |      | 0.74 |
| SS-SA209-27  | SS-CSA209-27   | 1 11/16   | 45   | 0.7480  | 3.3465 | 1.1890 | 0.0787 | 0.3740 | 0.8150 | 1.7205 | 2.5000 | 0.7205 | 0.2559 | 5/16-25 |  | 0.72 |      |
| SS-SA209-28  | SS-CSA209-28   | 1 3/4   | 45   |   | 19     | 85     | 30.2   | 2      | 9.5    | 20.7   | 43.7   | 63.5   | 18.3   | 6.5     | M8x1                                       |      | 0.67 |
| SS-SA209   | SS-CSA209  |   |      |   |        |        |        |        |        |        |        |        |        |         |  |      | 0.66 |
| SS-SA210-29  | SS-CSA210-29   | 1 13/16   | 50   |   |        |        |        |        |        |        |        |        |        |         |  |      | 0.9  |
| SS-SA210-30  | SS-CSA210-30   | 1 7/8   | 50   | 0.2874  | 3.5433 | 1.1890 | 0.0787 | 3.3937 | 0.7953 | 1.7205 | 2.7520 | 0.7205 | 0.2254 | 5/16-24 |  | 0.86 |      |
| SS-SA210-31  | SS-CSA210-31   | 1 15/16   | 50   |   | 20     | 90     | 30.2   | 2      | 10     | 20.2   | 43.7   | 69.9   | 18.3   | 6.5     | M10x1.25                                   |      | 0.83 |
| SS-SA210-32  | SS-CSA210-32   | 2S  | 50   |   |        |        |        |        |        |        |        |        |        |         |  |      | 0.79 |
| SS-SA210   | SS-CSA210  |   |      |   |        |        |        |        |        |        |        |        |        |         |  |      | 0.80 |
| SS-SA211-32  | SS-CSA211-32   | 2   | 55   |   |        |        |        |        |        |        |        |        |        |         |  |      | 0.95 |
| SS-SA211-33  | SS-CSA211-33   | 2 1/16  | 55   | 0.8207  | 3.9370 | 1.2795 | 0.0984 | 0.4134 | 0.8675 | 1.9063 | 3      | 0.8150 | 0.3150 | 3/8-24  |  | 0.91 |      |
| SS-SA211-34  | SS-CSA211-34   | 1 1/8   | 55   |   | 21     | 100    | 32.5   | 2.5    | 10.5   | 22     | 48.4   | 16.3   | 20.7   | 8       | M10x1.25                                   |      | 0.86 |
| SS-SA211-35  | SS-CSA211-35   | 2 3/16  | 55   |   |        |        |        |        |        |        |        |        |        |         |  |      | 0.81 |
| SS-SA211   | SS-CSA211  |   |      |   |        |        |        |        |        |        |        |        |        |         |  |      | 0.77 |
| SS-SA212-36  | SS-CSA212-36   | 2 1/4   | 60   |   |        |        |        |        |        |        |        |        |        |         |  |      | 1    |
| SS-SA212-37  | SS-CSA212-37   |   | 60   | 0.8660  | 4.3310 | 1.4606 | 0.0984 | 0.4330 | 1.0276 | 2.0910 | 3.3150 | 0.8780 | 0.3150 | 3/8-24  |  | 1.98 |      |
| SS-SA212-38  | SS-CSA212-38   |   | 60   |   | 22     | 110    | 37.1   | 2.5    | 11     | 26.1   | 53.1   | 84.2   | 22.3   | 8       | M10x1.25                                   |      | 0.99 |
| SS-SA212-39  | SS-CSA212-39   | 2 7/16  | 60   |   |        |        |        |        |        |        |        |        |        |         |  |      |      |
| SS-SA212   | SS-CSA212  |   |      |   |        |        |        |        |        |        |        |        |        |         |  |      |      |

Calidad: AISI 440C  
Quality: AISI 440C  
Qualité: AISI 440C  
Qualität: AISI 440C

# RODAMIENTOS INOXIDABLES / STAINLESS STEEL BEARINGS

## ROULEMENTS INOXIDABLES / ROSTFREIE LAGER

### SS-SER200

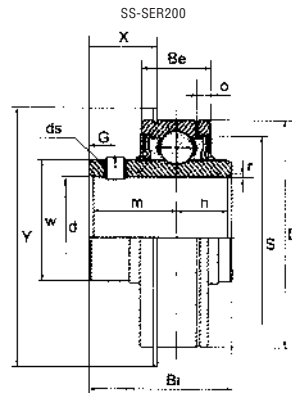

| Rodamiento<br>Bearing Unit<br>Roulement<br>Kugellager<br>No.              | Diám. orificio<br>Bore dia.<br>Diam. orifice<br>Öffnungsquerschnitt<br>d |      | Dimensiones (pulgadas) o (mm)<br>Dimensions (in) or (mm)<br>Dimensions (pouces) ou (mm)<br>Abmessungen (Zoll) oder (mm) |                |               |                |                |                |               |              |               |               |             |                |              |                | Peso<br>Weight<br>Poids<br>Gewicht<br>(kg) |      |
|---|--|------|---|----------------|---------------|----------------|----------------|----------------|---------------|--------------|---------------|---------------|-------------|----------------|--------------|----------------|--|------|
|   | Pulgada / Inch<br>Pouce / Zoll   | (mm) | D   | Bi             | Be            | n              | m              | E              | W             | O            | T             | J             | G           | S              | r            | Y              |  | X    |
| SS-SER201-8<br>SS-SER201  | 1/2  | 12   |   |                |               |                |                |                |               |              |               |               |             |                |              |                |  |      |
| SS-SER202-9<br>SS-SER202-10<br>SS-SER202                                  | 9/16<br>5/8  | 15   | 1.8504<br>47  | 0.2189<br>31   | 0.6252<br>16  | 0.4512<br>11.5 | 0.7657<br>19.5 | 0.4366<br>11.1 | 1.1417<br>29  | 0.1575<br>4  | 0.0457<br>1.2 | 0.1402<br>3.6 | 0.1969<br>5 | 1.6252<br>41.3 | 0.040<br>1   | 2.0669<br>52.5 | 0.6402<br>16.3                             | 0.25 |
| SS-SER203-11<br>SS-SER203   | 11/16  | 17   |   |                |               |                |                |                |               |              |               |               |             |                |              |                |  |      |
| SS-SER204-12<br>SS-SER204   | 3/4  | 20   | 1.8504<br>47  | 0.2189<br>31   | 0.6252<br>16  | 0.4512<br>11.5 | 0.7657<br>19.5 | 0.4366<br>11.1 | 1.1417<br>29  | 0.1575<br>4  | 0.0457<br>1.2 | 0.1402<br>3.6 | 0.1969<br>5 | 1.6252<br>41.3 | 0.040<br>1   | 2.0669<br>52.5 | 0.6402<br>16.3                             | 0.25 |
| SS-SER205-13<br>SS-SER205-14<br>SS-SER205-15<br>SS-SER205-16<br>SS-SER205 | 13/16<br>7/8<br>15/16<br>1   |      | 2.0472<br>52  | 1 3/8<br>35    | 3/4<br>19     | 33/64<br>13.1  | 55/64<br>22    | 39/64<br>15    | 1 3/8<br>35   | 13/64<br>5   | 3/64<br>1.1   | 3/32<br>2.3   | 7/32<br>5.6 | 55/64<br>47    | 0.040<br>1   | 17/64<br>57    | 5/8<br>16                                  | 0.31 |
| SS-SER206-17<br>SS-SER206-18<br>SS-SER206-19<br>SS-SER206-20<br>SS-SER206 | 1 1/16<br>1 1/8<br>1 3/16<br>1 1/4                                       | 30   | 2.4409<br>62  | 1 1/2<br>38    | 7/8<br>22     | 5/8<br>16      | 7/8<br>22      | 11/16<br>17    | 1 19/32<br>40 | 7/32<br>5.5  | 1/16<br>1.5   | 1/8<br>3      | 7/32<br>5.6 | 2 5/32<br>54   | 0.040<br>1   | 2 5/32<br>54   | 5/8<br>16                                  | 0.42 |
| SS-SER207-20<br>SS-SER207-21<br>SS-SER207-22<br>SS-SER207-23<br>SS-SER207 | 1 1/4<br>1 5/16<br>1 3/8<br>1 7/16                                       | 35   | 2.8346<br>72  | 1 11/16<br>43  | 15/16<br>24   | 11/16<br>17    | 1<br>25.4      | 3/4<br>19      | 55/64<br>47   | 7/32<br>5.5  | 1/16<br>1.5   | 1/8<br>3      | 1/4<br>6    | 2 9/16<br>65   | 0.040<br>1   | 3 5/64<br>78   | 23/32<br>18                                | 0.62 |
| SS-SER208-24<br>SS-SER208-25<br>SS-SER208                                 | 1 1/2<br>1 9/16  | 40   | 3.1496<br>80  | 1 15/16<br>49  | 3/32<br>28    | 3/4<br>19      | 3/16<br>30     | 29/32<br>23    | 1 1/16<br>52  | 1/4<br>6     | 1/16<br>1.5   | 1/8<br>3      | 5/16<br>8   | 53/64<br>71    | 0.062<br>1.6 | 13/32<br>86    | 53/64<br>21                                | 0.91 |
| SS-SER209-26<br>SS-SER209-27<br>SS-SER209-28<br>SS-SER209                 | 1 5/8<br>1 11/16<br>1 3/4  | 45   | 3.3465<br>85  | 1 15/16<br>49  | 3/32<br>28    | 3/4<br>19      | 3/16<br>30     | 29/32<br>23    | 2 19/64<br>58 | 1/4<br>6     | 1/16<br>1.5   | 1/8<br>3      | 5/16<br>8   | 3 1/16<br>77   | 0.062<br>1.6 | 3 19/32<br>91  | 53/64<br>21                                | 1.04 |
| SS-SER210-29<br>SS-SER210-30<br>SS-SER210-31<br>SS-SER210-32<br>SS-SER210 | 1 13/16<br>1 7/8<br>1 15/16<br>2S  | 50   | 3.5433<br>90  | 2 1/32<br>52   | 1 1/18<br>29  | 3/4<br>19      | 1 9/32<br>33   | 29/32<br>23    | 2 15/32<br>62 | 19/64<br>7.5 | 3/32<br>2.3   | 1/8<br>3      | 3/8<br>9.5  | 3 71/32<br>81  | 0.062<br>1.6 | 3 25/32<br>96  | 15/16<br>24                                | 1.10 |
| SS-SER211-32<br>SS-SER211-33<br>SS-SER211-34<br>SS-SER211-35<br>SS-SER211 | 2<br>2 1/16<br>2 1/8<br>2 3/16   | 55   | 3.9370<br>100   | 2 3/16<br>55.6 | 1 3/16<br>22  | 7/8<br>22      | 1 5/16<br>33   | 3 1/32<br>24.6 | 2 23/32<br>69 | 19/64<br>7.5 | 3/32<br>23    | 1/8<br>3      | 3/8<br>9.5  | 3 9/16<br>90   | 0.080<br>2   | 4 3/16<br>106  | 15/16<br>24                                | 1.36 |
| SS-SER212-36<br>SS-SER212-37<br>SS-SER212-38<br>SS-SER212-39<br>SS-SER212 | 2 1/4<br>2 5/16<br>2 3/8<br>2 7/16                                       | 60   | 4.3307<br>110   | 2 9/16<br>65   | 1 1/4<br>31.8 | 1<br>25.4      | 1 9/16<br>39.6 | 1 1/32<br>26   | 3 1/32<br>75  | 19/64<br>7.5 | 3/32<br>2.3   | 1/8<br>3      | 7/16<br>11  | 3 15/16<br>100 | 0.080<br>2   | 4 19/32<br>116 | 1 5/32<br>29                               | 2.53 |

Calidad: AISI 440C  
Quality: AISI 440C  
Qualité: AISI 440C  
Qualität: AISI 440C