



Pulleys



BASICS ON PULLEYS AND DRIVES

V-Grooved pulley, a pulley with one or more grooves obtained by rotation of a profile in the shape of a truncated or non truncated symmetrical V around the pulley axis.

Angle of pulley groove α , angle included by the sides of the groove cross-section.

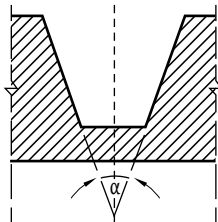

Drives

V-Belt drive, drive which consists of one or more V-Belts mounted on grooved pulleys.

Pulleys

Datum¹ width W_d , groove width characterizing the groove profile.

Datum. Short notes on the datum concept.

Datum term was introduced in the ISO 1081-1980 and later in 1988 by RMAⁱ (Rubber Manufacturers Association) in their standard IP-20-1988 for the known as 'Classical belts and Sheaves'.

Previous to the introduction of the Datum System, the system used was the Pitch System which defined the pitch diameter to the outer diameter. As we have seen, the standard ISO1081:2013 defines the pitch line as a circumference line which keeps the same length when the belt is bent perpendicularly to its base.

Pitch diameter and thus the pitch length vary according the size and construction of the belt and in consequence there is not an univocal system which could be applied to the different configurations of the V-Belts, single, banded, wrapped, and raw edge.

With the introduction of the datum concept for the 'Classical belts and sheaves', the pitch diameter corresponds to the outside diameter of the pulley, thus to calculate the speed, the pitch diameter as newly defined gives a result accurate enough.

With the datum system, what was known as pitch diameter and pitch length is replaced by the datum diameter and the datum length.

The change to a datum was influenced by the technical improvements in the belt making industry, whereas what was considered the pitch line as located in the tensile cord, by moving it higher in the belt to have higher arm momentum, the belt's pitch length varied, thus in order to accommodate the changes, the datum was created.

The datum system preserves some classic concepts while others have changed, in a way that what was formerly defined as pitch length in belts and pitch diameter in pulleys are now defined as datum length and datum diameter.

As mentioned, the pitch diameter corresponds now to the outer diameter for most of the pulleys, while the datum diameter is a bit less. Outer diameter and pitch diameter are related to the datum diameter by a set of formulasⁱⁱ.

Pitch width of pulley groove W_p , width of the pulley groove which has the same dimension as the pitch width of the belt used with this pulley.

Pitch diameter d_p , diameter of the pulley at the pitch width of pulley groove.

Pitch circumference C_p , circumference of a circle with a diameter equal to the pitch diameter.

Speed ratio R . Ratio of the angular velocities of the pulleys as calculated from the ratio of the pitch diameters of the pulleys, making no allowance for slip and creep.

It is important to notice that the datum system applies only to the classical belts and consequently does not apply to the Narrow or Wedge belts.

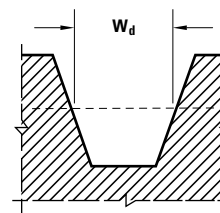

Datum length of a belt L_d , the length of a line circumscribing a V-Belt at the level of the datum diameter of the measuring pulleys whilst the V-Belt is at a specified tension.

Note 1. The datum length was previously designated as pitch length L_p .

Datum diameter d_d , diameter of the pulley at the datum width of the pulley groove.

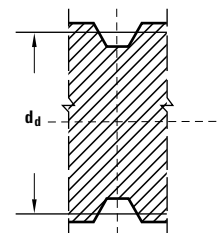

Datum circumference C_d , circumference of a circle with a diameter equal to the datum diameter.

¹ **Datum:** Amongst two other meanings, a fixed starting point of a scale of operation, Oxford dictionary. In engineering, Datum point is a single reference point that all measurements are taken from.

ⁱ See page núm 3. INTRODUCTION. Standards and Standard Organizations.

ⁱⁱ See page núm 3. INTRODUCTION. Standards and Standard Organizations.

Datum line differential b_d , radial displacement between levels of the pitch width and the datum width.

Note 1. The datum line differential is a correction term used for calculating the speed ratio when the datum line is given.

Note 2. The datum line differential is zero if the pitch zone of the V-Belt and the level of the datum width of the pulley are coincident.

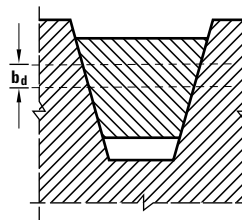

STANDARDS AND DEFINITIONS

DIN 2211-1 ; 2215-1 ; 2217 / ISO 4184 / BS 3790 and RMA / MPTA IP-20

The standard deals with grooved pulleys for Classical and Narrow

V-Belts used in mechanical engineering.

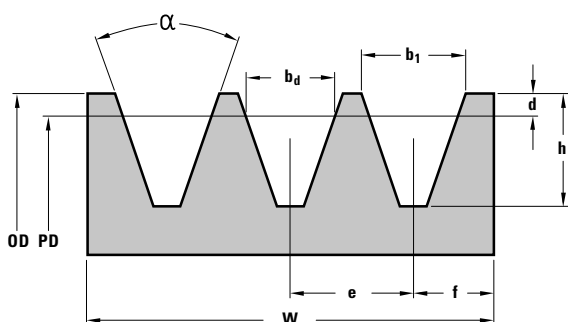

Legend:

- OD** Outer diameter
- PD** Pitch diameter
- b_d** Pitch line width
- b_1** Groove tip width
- α** Groove angle
- W** Pulley width
- e** Pulley transverse pitch
- h** Pulley groove depth
- d** Pitch to OD clearance
- f** Pulley face gap distance

CLASSICAL V-BELT PULLEYS (DIN / ISO / BS)

| *BELT PROFILE | DATUM DIA d_d | α° | b_1 | b_d | h | d | e |
|---------------|-----------------|----------------|-------|-------|-------|------|-------|
| A/13 - B/17 | 85 - 170 | 34 | 15,55 | 15,88 | 19,05 | 4,45 | 12,70 |
| | > 170 | 38 | | 15,88 | 19,05 | 4,45 | 12,70 |
| C/22 | 178 - 203 | 34 | 22,23 | 19,81 | 25,40 | 5,08 | 17,48 |
| | 203 - 305 | 36 | 22,53 | 19,81 | 25,40 | 5,08 | 17,48 |
| | > 305 | 38 | 22,73 | 19,81 | 25,40 | 5,08 | 17,48 |
| D/32 | 305 - 330 | 34 | 31,98 | 26,67 | 36,53 | 7,62 | 22,23 |
| | 330 - 432 | 36 | 32,28 | 26,67 | 36,53 | 7,62 | 22,23 |
| | > 432 | 38 | 32,59 | 26,67 | 36,53 | 7,62 | 22,23 |

* All measures in mm.



Classical V-Belt pulley.
Profile C

NARROW WEDGE V-BELT PULLEYS (DIN / ISO / BS)

| *BELT PROFILE | PITCH DIA d_d | α° | b_1 | b_d | h | d | e |
|---------------|-----------------|----------------|-------|-------|-------|------|-------|
| SPZ, XPZ | ≤ 80 | 34 | 9,70 | 8,50 | 11,00 | 2,00 | 12,00 |
| | > 80 | 38 | 9,70 | 8,50 | 11,00 | 2,00 | 12,00 |
| SPA, XPA | ≤ 118 | 34 | 12,70 | 11,00 | 14,00 | 2,80 | 15,00 |
| | > 118 | 38 | 12,70 | 11,00 | 14,00 | 2,80 | 15,00 |
| SPB, XPB | ≤ 190 | 34 | 16,20 | 14,40 | 18,00 | 3,50 | 19,00 |
| | > 190 | 38 | 16,20 | 14,40 | 18,00 | 3,50 | 19,00 |
| SPC, XPC | ≤ 315 | 34 | 22,00 | 19,00 | 24,00 | 4,80 | 25,50 |
| | > 315 | 38 | 22,00 | 19,00 | 24,00 | 4,80 | 25,50 |

* All measures in mm.



Narrow Wedge V-Belt pulley.
Profile SPA with QD

NARROW WEDGE V-BELT PULLEYS (RMA / MPTA)

| *BELT PROFILE | PITCH DIA dd | α° | b1 | bd | h | d | e |
|---------------|-----------------|----------------|-------|-------|-------|------|------|
| 3V, 3VX | ≤ 90 | 36 | 8,89 | 8,89 | 8,64 | 0,64 | 8,74 |
| | > 90 to 150 | 38 | 8,89 | 8,89 | 8,64 | 0,64 | 8,74 |
| | > 150 to 305 | 40 | 8,89 | 8,89 | 8,64 | 0,64 | 8,74 |
| | > 305 | 42 | 8,89 | 8,89 | 8,64 | 0,64 | 8,74 |
| 5V, 5VX | > 140 to 255 | 38 | 15,24 | 12,70 | 14,98 | 1,27 | 3,20 |
| | > 255 to 305 | 40 | 15,24 | 12,70 | 14,98 | 1,27 | 3,20 |
| | > 405 | 42 | 15,24 | 12,70 | 14,98 | 1,27 | 3,20 |
| 8V, 8VX | > 315 to 405 | 38 | 25,40 | 25,40 | 25,15 | 2,54 | 6,40 |
| | > 405 to 570 | 40 | 25,40 | 25,40 | 25,15 | 2,54 | 6,40 |
| | > 570 | 42 | 25,40 | 25,40 | 25,15 | 2,54 | 6,40 |

* All measures in mm.



American Standard V-Belt pulley.
Profile 5V with Taper Bush

Reference nomenclature

The nomenclature differs according to the standard. It consists of an alphanumeric string with blocks, designating the product family SH, the belt section matching the groove profile, the datum width of the pulley or the pitch diameter expressed in inches by ten in Classical pulleys ISO, in mm in Narrow pulleys ISO and the outer diameter in

inches by hundred in Narrow pulleys RMA. A block with indicating the fixing mode of the pulley to the shaft, either a TB, a QT or an ST, followed with another block indicating an special requirement if any, complete the reference nomenclature

CLASSICAL SERIES. PROFILE A/B. TAPER BUSH

| PROFILE | NUMBER OF GROOVES | REFERENCE | DATUM DIA V-BELT A | | DATUM DIA V-BELT B | | PULLEY TYPE | BUSH TYPE | OD | BORE | | W | E | L | M | *WEIGHT |
|----------------|-------------------|---------------|--------------------|-------|--------------------|------|-------------|-----------|--------|-------|--------|-------|-------|-------|-------|---------|
| | | | mm | in | mm | in | | | | mm | Min mm | | | | | |
| A/B | 1 | TL-SH 1-B34TB | 76,20 | 3,00 | 86,40 | 3,40 | A1 | 1210 | 95,30 | 15,88 | 31,75 | 25,40 | | 25,40 | | 1,00 |
| | | TL-SH 1-B36TB | 81,30 | 3,20 | 91,40 | 3,60 | A1 | 1210 | 100,30 | 15,88 | 31,75 | 25,40 | | 25,40 | | 1,20 |
| | | TL-SH 1-B38TB | 86,40 | 3,40 | 96,50 | 3,80 | A1 | 1610 | 105,40 | 12,70 | 41,28 | 25,40 | | 25,40 | | 1,30 |
| | | TL-SH 1-B40TB | 91,40 | 3,60 | 101,60 | 4,00 | A1 | 1610 | 110,50 | 12,70 | 41,28 | 25,40 | | 25,40 | | 1,40 |
| | | TL-SH 1-B42TB | 96,50 | 3,80 | 106,70 | 4,20 | A1 | 1610 | 115,60 | 12,70 | 41,28 | 25,40 | | 25,40 | | 1,60 |
| | | TL-SH 1-B44TB | 101,60 | 4,00 | 111,80 | 4,40 | A1 | 1610 | 120,70 | 12,70 | 41,28 | 25,40 | | 25,40 | | 1,70 |
| | | TL-SH 1-B46TB | 106,70 | 4,20 | 116,80 | 4,60 | A1 | 1610 | 125,70 | 12,70 | 41,28 | 25,40 | | 25,40 | | 1,80 |
| | | TL-SH 1-B48TB | 111,80 | 4,40 | 121,90 | 4,80 | A1 | 1610 | 130,80 | 12,70 | 41,28 | 25,40 | | 25,40 | | 2,00 |
| | | TL-SH 1-B50TB | 116,80 | 4,60 | 127,00 | 5,00 | A1 | 1610 | 135,90 | 12,70 | 41,28 | 25,40 | | 25,40 | | 2,20 |
| | | TL-SH 1-B52TB | 121,90 | 4,80 | 132,10 | 5,20 | A1 | 1610 | 141,00 | 12,70 | 41,28 | 25,40 | | 25,40 | | 2,30 |
| | | TL-SH 1-B54TB | 127,00 | 5,00 | 137,20 | 5,40 | A1 | 1610 | 146,10 | 12,70 | 41,28 | 25,40 | | 25,40 | | 2,50 |
| | | TL-SH 1-B56TB | 132,10 | 5,20 | 142,20 | 5,60 | A1 | 1610 | 151,10 | 12,70 | 41,28 | 25,40 | | 25,40 | | 2,70 |
| | | TL-SH 1-B58TB | 137,20 | 5,40 | 147,30 | 5,80 | A1 | 1610 | 156,20 | 12,70 | 41,28 | 25,40 | | 25,40 | | 2,90 |
| | | TL-SH 1-B60TB | 142,20 | 5,60 | 152,40 | 6,00 | A1 | 1610 | 161,30 | 12,70 | 41,28 | 25,40 | | 25,40 | | 3,00 |
| | | TL-SH 1-B62TB | 147,30 | 5,80 | 157,50 | 6,20 | A1 | 1610 | 166,40 | 12,70 | 41,28 | 25,40 | | 25,40 | | 3,20 |
| | | TL-SH 1-B64TB | 152,40 | 6,00 | 162,60 | 6,40 | A1 | 1610 | 171,50 | 12,70 | 41,28 | 25,40 | | 25,40 | | 3,60 |
| | | TL-SH 1-B66TB | 157,50 | 6,20 | 167,60 | 6,60 | A1 | 1610 | 176,50 | 12,70 | 41,28 | 25,40 | | 25,40 | | 3,90 |
| | | TL-SH 1-B68TB | 162,60 | 6,40 | 172,70 | 6,80 | A1 | 1610 | 181,60 | 12,70 | 41,28 | 25,40 | | 25,40 | | 4,10 |
| | | TL-SH 1-B74TB | 177,80 | 7,00 | 188,00 | 7,40 | B1 | 2517 | 196,90 | 19,05 | 63,50 | 25,40 | | 44,45 | 19,05 | 4,30 |
| | | TL-SH 1-B86TB | 208,30 | 8,20 | 218,40 | 8,60 | B2 | 2517 | 227,30 | 19,05 | 63,50 | 25,40 | | 44,45 | 19,05 | 5,40 |
| TL-SH 1-B94TB | 228,60 | 9,00 | 238,80 | 9,40 | B2 | 2517 | 247,70 | 19,05 | 63,50 | 25,40 | | 44,45 | 19,05 | 6,40 | | |
| TL-SH 1-B110TB | 269,20 | 10,60 | 279,40 | 11,00 | B2 | 2517 | 288,3 | 19,05 | 63,50 | 25,40 | | 44,45 | 19,05 | 8,20 | | |
| TL-SH 1-B124TB | 304,80 | 12,00 | 315,00 | 12,40 | C3 | 2517 | 323,90 | 19,05 | 63,50 | 25,40 | 6,35 | 44,45 | 12,70 | 8,40 | | |
| TL-SH 1-B154TB | 381,00 | 15,00 | 391,20 | 15,40 | C3 | 2517 | 400,10 | 19,05 | 63,50 | 25,40 | 6,35 | 44,45 | 12,70 | 8,60 | | |
| TL-SH 1-B184TB | 457,20 | 18,00 | 467,40 | 18,40 | C3 | 2517 | 476,30 | 19,05 | 63,50 | 28,58 | 4,76 | 44,45 | 11,11 | 10,90 | | |
| A/B | 2 | TL-SH 2-B34TB | 76,20 | 3,00 | 86,40 | 3,40 | A1 | 1210 | 95,30 | 15,88 | 31,75 | 44,45 | 19,05 | 25,40 | | 1,00 |
| | | TL-SH 2-B36TB | 81,30 | 3,20 | 91,40 | 3,60 | A1 | 1210 | 100,30 | 15,88 | 31,75 | 44,45 | 19,05 | 25,40 | | 1,20 |
| | | TL-SH 2-B38TB | 86,40 | 3,40 | 96,50 | 3,80 | A1 | 1610 | 105,40 | 12,70 | 41,28 | 44,45 | 19,05 | 25,40 | | 1,30 |
| | | TL-SH 2-B40TB | 91,40 | 3,60 | 101,60 | 4,00 | A1 | 1610 | 110,50 | 12,70 | 41,28 | 44,45 | 19,05 | 25,40 | | 1,40 |

* Weight of Pulley only.

Note on Pulley Type: Number 1 stands for Solid type, number 2 for Web type and number 3 for Spoke type.

NEXT >

| PROFILE | NUMBER OF GROOVES | REFERENCE | DATUM DIA V-BELT A | | DATUM DIA V-BELT B | | PULLEY TYPE | BUSH TYPE | OD | BORE | | W | E | L | M | *WEIGHT |
|---------|-------------------|----------------|--------------------|-------|--------------------|-------|-------------|-----------|--------|-------|--------|-------|-------|-------|------|---------|
| | | | mm | in | mm | in | | | | mm | Min mm | | | | | |
| | | TL-SH 2-B42TB | 96,50 | 3,80 | 106,70 | 4,20 | A1 | 1610 | 115,60 | 12,70 | 41,28 | 44,45 | 19,05 | 25,40 | | 1,80 |
| | | TL-SH 2-B44TB | 101,60 | 4,00 | 111,80 | 4,40 | A1 | 1610 | 120,70 | 12,70 | 41,28 | 44,45 | 19,05 | 25,40 | | 2,00 |
| | | TL-SH 2-B46TB | 106,70 | 4,20 | 116,80 | 4,60 | A1 | 1610 | 125,70 | 12,70 | 41,28 | 44,45 | 19,05 | 25,40 | | 2,30 |
| | | TL-SH 2-B48TB | 111,80 | 4,40 | 121,90 | 4,80 | A1 | 1610 | 130,80 | 12,70 | 41,28 | 44,45 | 19,05 | 25,40 | | 2,50 |
| | | TL-SH 2-B50TB | 116,80 | 4,60 | 127,00 | 5,00 | A1 | 1610 | 135,90 | 12,70 | 41,28 | 44,45 | 19,05 | 25,40 | | 2,70 |
| | | TL-SH 2-B52TB | 121,90 | 4,80 | 132,10 | 5,20 | A1 | 1610 | 141,00 | 12,70 | 41,28 | 44,45 | 19,05 | 25,40 | | 3,00 |
| | | TL-SH 2-B54TB | 127,00 | 5,00 | 137,20 | 5,40 | A1 | 1610 | 146,10 | 12,70 | 41,28 | 44,45 | 19,05 | 25,40 | | 3,20 |
| | | TL-SH 2-B56TB | 132,10 | 5,20 | 142,20 | 5,60 | A1 | 1610 | 151,10 | 12,70 | 41,28 | 44,45 | 19,05 | 25,40 | | 3,70 |
| | | TL-SH 2-B58TB | 137,20 | 5,40 | 147,30 | 5,80 | A1 | 1610 | 156,20 | 12,70 | 41,28 | 44,45 | 19,05 | 25,40 | | 3,90 |
| | | TL-SH 2-B60TB | 142,20 | 5,60 | 152,40 | 6,00 | A1 | 1610 | 161,30 | 12,70 | 41,28 | 44,45 | 19,05 | 25,40 | | 4,00 |
| | | TL-SH 2-B62TB | 147,30 | 5,80 | 157,50 | 6,20 | A1 | 1610 | 166,40 | 12,70 | 41,28 | 44,45 | 19,05 | 25,40 | | 4,10 |
| | | TL-SH 2-B64TB | 152,40 | 6,00 | 162,60 | 6,40 | A1 | 1610 | 171,50 | 12,70 | 41,28 | 44,45 | 19,05 | 25,40 | | 4,50 |
| | | TL-SH 2-B66TB | 157,50 | 6,20 | 167,60 | 6,60 | A1 | 1610 | 176,50 | 12,70 | 41,28 | 44,45 | 19,05 | 25,40 | | 4,80 |
| | | TL-SH 2-B68TB | 162,60 | 6,40 | 172,70 | 6,80 | A1 | 1610 | 181,60 | 12,70 | 41,28 | 44,45 | 19,05 | 25,40 | | 5,00 |
| | | TL-SH 2-B74TB | 177,80 | 7,00 | 188,00 | 7,40 | A1 | 2517 | 196,90 | 19,05 | 63,50 | 44,45 | | 44,45 | | 7,30 |
| | | TL-SH 2-B86TB | 208,30 | 8,20 | 218,40 | 8,60 | A2 | 2517 | 227,30 | 19,05 | 63,50 | 44,45 | | 44,45 | | 8,20 |
| | | TL-SH 2-B94TB | 228,60 | 9,00 | 238,80 | 9,40 | A2 | 2517 | 247,70 | 19,05 | 63,50 | 44,45 | | 44,45 | | 9,10 |
| | | TL-SH 2-B110TB | 269,20 | 10,60 | 279,40 | 11,00 | A2 | 2517 | 288,3 | 19,05 | 63,50 | 44,45 | | 44,45 | | 11,30 |
| | | TL-SH 2-B124TB | 304,80 | 12,00 | 315,00 | 12,40 | A3 | 2517 | 323,90 | 19,05 | 63,50 | 44,45 | | 44,45 | | 12,30 |
| | | TL-SH 2-B154TB | 381,00 | 15,00 | 391,20 | 15,40 | A3 | 2517 | 400,10 | 19,05 | 63,50 | 44,45 | | 44,45 | | 14,10 |
| | | TL-SH 2-B184TB | 457,20 | 18,00 | 467,40 | 18,40 | A3 | 2517 | 476,30 | 19,05 | 63,50 | 44,45 | | 44,45 | | 15,00 |
| | | TL-SH 2-B200TB | 497,80 | 19,60 | 508,00 | 20,00 | C3 | 3020 | 516,90 | 31,75 | 76,20 | 44,45 | | 50,80 | 6,35 | 22,20 |
| | | TL-SH 2-B250TB | 624,80 | 24,60 | 635,00 | 25,00 | C3 | 3020 | 643,90 | 31,75 | 76,20 | 44,45 | | 50,80 | 6,35 | 29,50 |
| | | TL-SH 2-B300TB | 751,80 | 29,60 | 762,00 | 30,00 | C3 | 3020 | 770,90 | 31,75 | 76,20 | 44,45 | | 50,80 | 6,35 | 34,00 |
| | | TL-SH 2-B380TB | 955,00 | 37,60 | 965,20 | 38,00 | C3 | 3020 | 974,10 | 31,75 | 76,20 | 44,45 | | 50,80 | 6,35 | 50,80 |
| A/B | 3 | TL-SH 3-B34TB | 76,20 | 3,00 | 86,40 | 3,40 | A1 | 1210 | 95,30 | 15,88 | 31,75 | 63,50 | 38,10 | 25,40 | | 1,40 |
| | | TL-SH 3-B36TB | 81,30 | 3,20 | 91,40 | 3,60 | A1 | 1210 | 100,30 | 15,88 | 31,75 | 63,50 | 38,10 | 25,40 | | 1,60 |
| | | TL-SH 3-B38TB | 86,40 | 3,40 | 96,50 | 3,80 | A1 | 1610 | 105,40 | 12,70 | 41,28 | 63,50 | 38,10 | 25,40 | | 1,80 |
| | | TL-SH 3-B40TB | 91,40 | 3,60 | 101,60 | 4,00 | A1 | 1610 | 110,50 | 12,70 | 41,28 | 63,50 | 38,10 | 25,40 | | 2,30 |
| | | TL-SH 3-B42TB | 96,50 | 3,80 | 106,70 | 4,20 | A1 | 1610 | 115,60 | 12,70 | 41,28 | 63,50 | 38,10 | 25,40 | | 2,70 |
| | | TL-SH 3-B44TB | 101,60 | 4,00 | 111,80 | 4,40 | A1 | 1610 | 120,70 | 12,70 | 41,28 | 63,50 | 38,10 | 25,40 | | 3,00 |
| | | TL-SH 3-B46TB | 106,70 | 4,20 | 116,80 | 4,60 | A1 | 1610 | 125,70 | 12,70 | 41,28 | 63,50 | 38,10 | 25,40 | | 3,20 |
| | | TL-SH 3-B48TB | 111,80 | 4,40 | 121,90 | 4,80 | A1 | 1610 | 130,80 | 12,70 | 41,28 | 63,50 | 38,10 | 25,40 | | 3,60 |
| | | TL-SH 3-B50TB | 116,80 | 4,60 | 127,00 | 5,00 | A1 | 1610 | 135,90 | 12,70 | 41,28 | 63,50 | 38,10 | 25,40 | | 3,90 |
| | | TL-SH 3-B52TB | 121,90 | 4,80 | 132,10 | 5,20 | A1 | 1610 | 141,00 | 12,70 | 41,28 | 63,50 | 38,10 | 25,40 | | 4,10 |
| | | TL-SH 3-B54TB | 127,00 | 5,00 | 137,20 | 5,40 | A1 | 2517 | 146,10 | 19,05 | 63,50 | 63,50 | 38,10 | 44,45 | | 4,30 |
| | | TL-SH 3-B56TB | 132,10 | 5,20 | 142,20 | 5,60 | A1 | 2517 | 151,10 | 19,05 | 63,50 | 63,50 | 38,10 | 44,45 | | 4,50 |
| | | TL-SH 3-B58TB | 137,20 | 5,40 | 147,30 | 5,80 | A1 | 2517 | 156,20 | 19,05 | 63,50 | 63,50 | 19,05 | 44,45 | | 4,80 |
| | | TL-SH 3-B60TB | 142,20 | 5,60 | 152,40 | 6,00 | A1 | 2517 | 161,30 | 19,05 | 63,50 | 63,50 | 19,05 | 44,45 | | 5,00 |
| | | TL-SH 3-B62TB | 147,30 | 5,80 | 157,50 | 6,20 | A1 | 2517 | 166,40 | 19,05 | 63,50 | 63,50 | 19,05 | 44,45 | | 5,20 |
| | | TL-SH 3-B64TB | 152,40 | 6,00 | 162,60 | 6,40 | A1 | 2517 | 171,50 | 19,05 | 63,50 | 63,50 | 19,05 | 44,45 | | 5,40 |
| | | TL-SH 3-B66TB | 157,50 | 6,20 | 167,60 | 6,60 | A1 | 2517 | 176,50 | 19,05 | 63,50 | 63,50 | 19,05 | 44,45 | | 5,60 |
| | | TL-SH 3-B68TB | 162,60 | 6,40 | 172,70 | 6,80 | A1 | 2517 | 181,60 | 19,05 | 63,50 | 63,50 | 19,05 | 44,45 | | 5,80 |

NEXT >

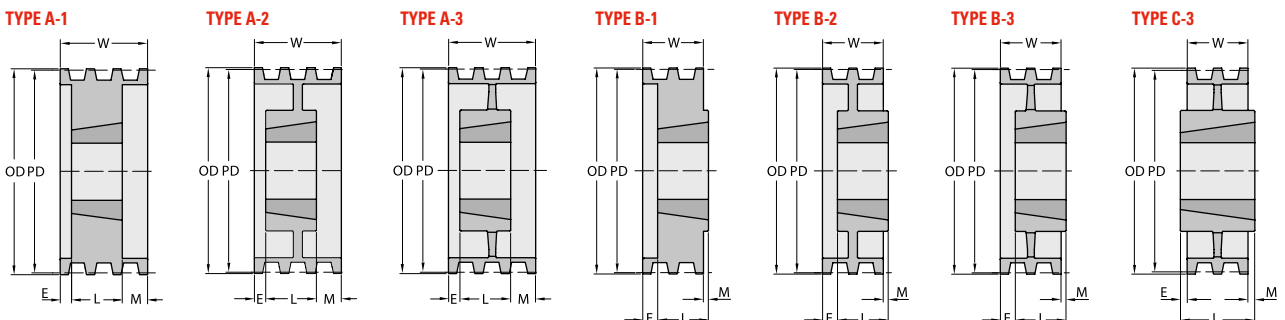

* Weight of Pulley only.
Note on Pulley Type: Number 1 stands for Solid type, number 2 for Web type and number 3 for Spoke type.

| PROFILE | NUMBER OF GROOVES | REFERENCE | DATUM DIA V-BELT A | | DATUM DIA V-BELT B | | PULLEY TYPE | BUSH TYPE | OD | BORE | | W | E | L | M | *WEIGHT | | | |
|----------------|-------------------|----------------|--------------------|---------------|--------------------|-------|-------------|-----------|--------|-------|--------|--------|-------|--------|-------|---------|--------|----|------|
| | | | mm | in | mm | in | | | | mm | Min mm | | | | | | Max mm | mm | mm |
| A/B | 3 | TL-SH 3-B74TB | 177,80 | 7,00 | 188,00 | 7,40 | A1 | 2517 | 196,90 | 19,05 | 63,50 | 63,50 | 19,05 | 44,45 | | | 7,30 | | |
| | | TL-SH 3-B86TB | 208,30 | 8,20 | 218,40 | 8,60 | A2 | 2517 | 227,30 | 19,05 | 63,50 | 63,50 | 19,05 | 44,45 | | | 8,60 | | |
| | | TL-SH 3-B94TB | 228,60 | 9,00 | 238,80 | 9,40 | A2 | 2517 | 247,70 | 19,05 | 63,50 | 63,50 | 19,05 | 44,45 | | | 9,50 | | |
| | | TL-SH 3-B110TB | 269,20 | 10,60 | 279,40 | 11,00 | A2 | 2517 | 288,3 | 19,05 | 63,50 | 63,50 | 19,05 | 44,45 | | | 10,90 | | |
| | | TL-SH 3-B124TB | 304,80 | 12,00 | 315,00 | 12,40 | A3 | 2517 | 323,90 | 19,05 | 63,50 | 63,50 | | 44,45 | 19,05 | | 12,70 | | |
| | | TL-SH 3-B154TB | 381,00 | 15,00 | 391,20 | 15,40 | A3 | 2517 | 400,10 | 19,05 | 63,50 | 63,50 | | 44,45 | 19,05 | | 13,60 | | |
| | | TL-SH 3-B184TB | 457,20 | 18,00 | 467,40 | 18,40 | A3 | 2517 | 476,30 | 19,05 | 63,50 | 63,50 | | 44,45 | 19,05 | | 20,00 | | |
| | | TL-SH 3-B200TB | 497,80 | 19,60 | 508,00 | 20,00 | A3 | 3020 | 516,90 | 31,75 | 76,20 | 63,50 | | 50,80 | 12,70 | | 26,30 | | |
| | | TL-SH 3-B250TB | 624,80 | 24,60 | 635,00 | 25,00 | A3 | 3020 | 643,90 | 31,75 | 76,20 | 63,50 | | 50,80 | 12,70 | | 33,60 | | |
| | | TL-SH 3-B300TB | 751,80 | 29,60 | 762,00 | 30,00 | A3 | 3020 | 770,90 | 31,75 | 76,20 | 63,50 | | 50,80 | 12,70 | | 38,10 | | |
| | | TL-SH 3-B380TB | 955,00 | 37,60 | 965,00 | 38,00 | B3 | 3020 | 974,10 | 31,75 | 76,20 | 63,50 | | 76,20 | 12,70 | | 61,20 | | |
| | | A/B | 4 | TL-SH 4-B34TB | 76,20 | 3,00 | 86,40 | 3,40 | A1 | 1210 | 95,30 | 15,88 | 31,75 | 82,55 | 57,15 | 25,40 | | | 1,40 |
| TL-SH 4-B36TB | 81,30 | | | 3,20 | 91,40 | 3,60 | A1 | 1210 | 100,30 | 15,88 | 31,75 | 82,55 | 57,15 | 25,40 | | | 1,60 | | |
| TL-SH 4-B38TB | 86,40 | | | 3,40 | 96,50 | 3,80 | A1 | 1610 | 105,40 | 12,70 | 41,28 | 82,55 | 57,15 | 25,40 | | | 1,80 | | |
| TL-SH 4-B40TB | 91,40 | | | 3,60 | 101,60 | 4,00 | A1 | 1610 | 110,50 | 12,70 | 41,28 | 82,55 | 57,15 | 25,40 | | | 2,30 | | |
| TL-SH 4-B42TB | 96,50 | | | 3,80 | 106,70 | 4,20 | A1 | 1610 | 115,60 | 12,70 | 41,28 | 82,55 | 57,15 | 25,40 | | | 2,50 | | |
| TL-SH 4-B44TB | 101,60 | | | 4,00 | 111,80 | 4,40 | A1 | 1610 | 120,70 | 12,70 | 41,28 | 82,55 | 57,15 | 25,40 | | | 2,70 | | |
| TL-SH 4-B46TB | 106,70 | | | 4,20 | 116,80 | 4,60 | A1 | 1610 | 125,70 | 12,70 | 41,28 | 82,55 | 57,15 | 25,40 | | | 3,20 | | |
| TL-SH 4-B48TB | 111,80 | | | 4,40 | 121,90 | 4,80 | A1 | 1610 | 130,80 | 12,70 | 41,28 | 82,55 | 57,15 | 25,40 | | | 3,60 | | |
| TL-SH 4-B50TB | 116,80 | | | 4,60 | 127,00 | 5,00 | A1 | 2517 | 135,90 | 19,05 | 63,50 | 82,55 | 38,10 | 44,45 | | | 3,90 | | |
| TL-SH 4-B52TB | 121,90 | | | 4,80 | 132,10 | 5,20 | A1 | 2517 | 141,00 | 19,05 | 63,50 | 82,55 | 38,10 | 44,45 | | | 4,10 | | |
| TL-SH 4-B54TB | 127,00 | | | 5,00 | 137,20 | 5,40 | A1 | 2517 | 146,10 | 19,05 | 63,50 | 82,55 | 38,10 | 44,45 | | | 4,30 | | |
| TL-SH 4-B56TB | 132,10 | | | 5,20 | 142,20 | 5,60 | A1 | 2517 | 151,10 | 19,05 | 63,50 | 82,55 | 38,10 | 44,45 | | | 4,50 | | |
| TL-SH 4-B58TB | 137,20 | | | 5,40 | 147,30 | 5,80 | A1 | 2517 | 156,20 | 19,05 | 63,50 | 82,55 | 38,10 | 44,45 | | | 5,40 | | |
| TL-SH 4-B60TB | 142,20 | | | 5,60 | 152,40 | 6,00 | A1 | 2517 | 161,30 | 19,05 | 63,50 | 82,55 | 38,10 | 44,45 | | | 5,70 | | |
| TL-SH 4-B62TB | 147,30 | | | 5,80 | 157,50 | 6,20 | A1 | 2517 | 166,40 | 19,05 | 63,50 | 82,55 | 38,10 | 44,45 | | | 5,90 | | |
| TL-SH 4-B64TB | 152,40 | | | 6,00 | 162,60 | 6,40 | A1 | 2517 | 171,50 | 19,05 | 63,50 | 82,55 | 38,10 | 44,45 | | | 6,40 | | |
| TL-SH 4-B66TB | 157,50 | | | 6,20 | 167,60 | 6,60 | A1 | 2517 | 176,50 | 19,05 | 63,50 | 82,55 | 38,10 | 44,45 | | | 6,80 | | |
| TL-SH 4-B68TB | 162,60 | | | 6,40 | 172,70 | 6,80 | A1 | 2517 | 181,60 | 19,05 | 63,50 | 82,55 | 38,10 | 44,45 | | | 7,30 | | |
| TL-SH 4-B74TB | 177,80 | | | 7,00 | 188,00 | 7,40 | A1 | 2517 | 196,90 | 19,05 | 63,50 | 82,55 | 38,10 | 44,45 | | | 9,10 | | |
| TL-SH 4-B86TB | 208,30 | | | 8,20 | 218,40 | 8,60 | A2 | 2517 | 227,30 | 19,05 | 63,50 | 82,55 | 38,10 | 44,45 | | | 9,50 | | |
| TL-SH 4-B94TB | 228,60 | | | 9,00 | 238,80 | 9,40 | A2 | 2517 | 247,70 | 19,05 | 63,50 | 82,55 | 38,10 | 44,45 | | | 10,40 | | |
| TL-SH 4-B110TB | 269,20 | | | 10,60 | 279,40 | 11,00 | A2 | 2517 | 288,3 | 19,05 | 63,50 | 82,55 | 38,10 | 44,45 | | | 12,70 | | |
| TL-SH 4-B124TB | 304,80 | | | 12,00 | 315,00 | 12,40 | A3 | 2517 | 323,90 | 19,05 | 63,50 | 82,55 | 9,53 | 44,45 | 28,58 | | 15,40 | | |
| TL-SH 4-B154TB | 381,00 | | | 15,00 | 391,20 | 15,40 | A3 | 2517 | 400,10 | 19,05 | 63,50 | 82,55 | 9,53 | 44,45 | 28,58 | | 19,10 | | |
| TL-SH 4-B184TB | 457,20 | | | 18,00 | 467,40 | 18,40 | A3 | 2517 | 476,30 | 19,05 | 63,50 | 82,55 | 12,70 | 44,45 | 25,40 | | 24,00 | | |
| TL-SH 4-B200TB | 497,80 | | | 19,60 | 508,00 | 20,00 | A3 | 3020 | 516,90 | 31,75 | 76,20 | 82,55 | 12,70 | 50,80 | 19,05 | | 28,60 | | |
| TL-SH 4-B250TB | 624,80 | | | 24,60 | 635,00 | 25,00 | A3 | 3030 | 643,90 | 31,75 | 76,20 | 82,55 | | 76,20 | 31,75 | | 36,30 | | |
| TL-SH 4-B300TB | 751,80 | | | 29,60 | 762,00 | 30,00 | A3 | 3030 | 770,90 | 31,75 | 76,20 | 82,55 | | 76,20 | 31,75 | | 45,40 | | |
| TL-SH 4-B380TB | 955,00 | | | 37,60 | 965,00 | 38,00 | A3 | 3030 | 974,10 | 31,75 | 76,20 | 82,55 | | 76,20 | 31,75 | | 64,40 | | |
| A/B | 5 | | | TL-SH 5-B34TB | 76,20 | 3,00 | 86,40 | 3,40 | A1 | 1210 | 95,30 | 15,88 | 31,75 | 101,60 | 63,50 | 38,10 | | | 2,30 |
| | | | | TL-SH 5-B36TB | 81,30 | 3,20 | 91,40 | 3,60 | A1 | 1210 | 100,30 | 15,88 | 31,75 | 101,60 | 63,50 | 38,10 | | | 2,50 |
| | | | | TL-SH 5-B38TB | 86,40 | 3,40 | 96,50 | 3,80 | A1 | 1215 | 105,40 | 15,88 | 41,28 | 101,60 | 63,50 | 38,10 | | | 2,70 |
| | | TL-SH 5-B40TB | 91,40 | 3,60 | 101,60 | 4,00 | A1 | 1215 | 110,50 | 15,88 | 41,28 | 101,60 | 63,50 | 38,10 | | | 3,00 | | |
| | | TL-SH 5-B42TB | 96,50 | 3,80 | 106,70 | 4,20 | A1 | 1615 | 115,60 | 12,70 | 41,28 | 101,60 | 63,50 | 38,10 | | | 3,20 | | |
| | | TL-SH 5-B44TB | 101,60 | 4,00 | 111,80 | 4,40 | A1 | 1615 | 120,70 | 12,70 | 41,28 | 101,60 | 63,50 | 38,10 | | | 3,60 | | |
| | | TL-SH 5-B46TB | 106,70 | 4,20 | 116,80 | 4,60 | A1 | 1615 | 125,70 | 12,70 | 41,28 | 101,60 | 63,50 | 38,10 | | | 4,10 | | |
| | | TL-SH 5-B50TB | 116,80 | 4,60 | 127,00 | 5,00 | A1 | 1615 | 135,90 | 12,70 | 41,28 | 101,60 | 22,23 | 38,10 | | | 4,80 | | |
| | | TL-SH 5-B52TB | 121,90 | 4,80 | 132,10 | 5,20 | A1 | 1615 | 141,00 | 12,70 | 41,28 | 101,60 | 22,23 | 38,10 | | | 5,10 | | |
| | | TL-SH 5-B54TB | 127,00 | 5,00 | 137,20 | 5,40 | A1 | 2517 | 146,10 | 19,05 | 63,50 | 101,60 | 57,15 | 44,45 | | | 5,20 | | |
| | | TL-SH 5-B56TB | 132,10 | 5,20 | 142,20 | 5,60 | A1 | 2517 | 151,10 | 19,05 | 63,50 | 101,60 | 57,15 | 44,45 | | | 5,40 | | |
| | | TL-SH 5-B60TB | 142,20 | 5,60 | 152,40 | 6,00 | A1 | 2517 | 161,30 | 19,05 | 63,50 | 101,60 | 57,15 | 44,45 | | | 6,40 | | |
| | | TL-SH 5-B64TB | 152,40 | 6,00 | 162,60 | 6,40 | A1 | 2517 | 171,50 | 19,05 | 63,50 | 101,60 | 57,15 | 44,45 | | | 7,30 | | |
| | | TL-SH 5-B68TB | 162,60 | 6,40 | 172,70 | 6,80 | A1 | 2517 | 181,60 | 19,05 | 63,50 | 101,60 | 57,15 | 44,45 | | | 8,20 | | |
| | | TL-SH 5-B74TB | 177,80 | 7,00 | 188,00 | 7,40 | A1 | 2517 | 196,90 | 19,05 | 63,50 | 101,60 | 57,15 | 44,45 | | | 10,00 | | |
| | | TL-SH 5-B86TB | 208,30 | 8,20 | 218,40 | 8,60 | A2 | 2517 | 227,30 | 19,05 | 63,50 | 101,60 | 57,15 | 44,45 | | | 10,90 | | |

* Weight of Pulley only.

Note on Pulley Type: Number 1 stands for Solid type, number 2 for Web type and number 3 for Spoke type.

NEXT >

| PROFILE | NUMBER OF GROOVES | REFERENCE | DATUM DIA V-BELT A | | DATUM DIA V-BELT B | | PULLEY TYPE | BUSH TYPE | OD | BORE | | W | E | L | M | *WEIGHT |
|---------|-------------------|----------------|--------------------|-------|--------------------|-------|-------------|-----------|--------|-------|--------|--------|-------|-------|-------|---------|
| | | | mm | in | mm | in | | | | mm | Min mm | | | | | |
| | | TL-SH 5-B94TB | 228,60 | 9,00 | 238,80 | 9,40 | A2 | 2517 | 247,70 | 19,05 | 63,50 | 101,60 | 57,15 | 44,45 | | 11,80 |
| | | TL-SH 5-B110TB | 269,20 | 10,60 | 279,40 | 11,00 | A2 | 2517 | 288,3 | 19,05 | 63,50 | 101,60 | 57,15 | 44,45 | | 15,90 |
| | | TL-SH 5-B124TB | 304,80 | 12,00 | 315,00 | 12,40 | A3 | 2517 | 323,90 | 19,05 | 63,50 | 101,60 | 19,05 | 44,45 | 38,10 | 18,10 |
| | | TL-SH 5-B154TB | 381,00 | 15,00 | 391,20 | 15,40 | A3 | 2517 | 400,10 | 19,05 | 63,50 | 101,60 | 19,05 | 44,45 | 38,10 | 21,30 |
| | | TL-SH 5-B184TB | 457,20 | 18,00 | 467,40 | 18,40 | A3 | 2517 | 476,30 | 19,05 | 63,50 | 101,60 | 19,05 | 44,45 | 38,10 | 23,60 |
| | | TL-SH 5-B200TB | 497,80 | 19,60 | 508,00 | 20,00 | A3 | 3030 | 516,90 | 31,75 | 76,20 | 101,60 | 6,35 | 76,20 | 19,05 | 34,00 |
| | | TL-SH 5-B250TB | 624,80 | 24,60 | 635,00 | 25,00 | A3 | 3030 | 643,90 | 31,75 | 76,20 | 101,60 | 6,35 | 76,20 | 19,05 | 36,70 |
| | | TL-SH 5-B300TB | 751,80 | 29,60 | 762,00 | 30,00 | A3 | 3030 | 770,90 | 31,75 | 76,20 | 101,60 | 6,35 | 76,20 | 19,05 | 49,40 |
| | | TL-SH 5-B380TB | 955,00 | 37,60 | 965,20 | 38,00 | A3 | 3030 | 974,10 | 31,75 | 76,20 | 101,60 | 6,35 | 76,20 | 19,05 | 71,70 |
| A/B | 6 | TL-SH 6-B42TB | 96,50 | 3,80 | 106,70 | 4,20 | A1 | 1615 | 115,60 | 12,70 | 41,28 | 120,65 | 82,55 | 38,10 | | 3,60 |
| | | TL-SH 6-B44TB | 101,60 | 4,00 | 111,80 | 4,40 | A1 | 1615 | 120,70 | 12,70 | 41,28 | 120,65 | 82,55 | 38,10 | | 4,10 |
| | | TL-SH 6-B46TB | 106,70 | 4,20 | 116,80 | 4,60 | A1 | 1615 | 125,70 | 12,70 | 41,28 | 120,65 | 82,55 | 38,10 | | 4,50 |
| | | TL-SH 6-B50TB | 116,80 | 4,60 | 127,00 | 5,00 | A1 | 1615 | 135,90 | 12,70 | 41,28 | 120,65 | 31,75 | 38,10 | 50,80 | 5,40 |
| | | TL-SH 6-B52TB | 121,90 | 4,80 | 132,10 | 5,20 | A1 | 1615 | 141,00 | 12,70 | 41,28 | 120,65 | 31,75 | 38,10 | 50,80 | 5,80 |
| | | TL-SH 6-B54TB | 127,00 | 5,00 | 137,20 | 5,40 | A1 | 1615 | 146,10 | 12,70 | 41,28 | 120,65 | 31,75 | 38,10 | 50,80 | 6,20 |
| | | TL-SH 6-B56TB | 132,10 | 5,20 | 142,20 | 5,60 | A1 | 1615 | 151,10 | 12,70 | 41,28 | 120,65 | 31,75 | 38,10 | 50,80 | 6,60 |
| | | TL-SH 6-B60TB | 142,20 | 5,60 | 152,40 | 6,00 | A1 | 2517 | 161,30 | 19,05 | 63,50 | 120,65 | 76,20 | 44,45 | | 7,30 |
| | | TL-SH 6-B64TB | 152,40 | 6,00 | 162,60 | 6,40 | A1 | 2517 | 171,50 | 19,05 | 63,50 | 120,65 | 76,20 | 44,45 | | 8,90 |
| | | TL-SH 6-B68TB | 162,60 | 6,40 | 172,70 | 6,80 | A1 | 2517 | 181,60 | 19,05 | 63,50 | 120,65 | 76,20 | 44,45 | | 9,50 |
| | | TL-SH 6-B74TB | 177,80 | 7,00 | 188,00 | 7,40 | A1 | 2517 | 196,90 | 19,05 | 63,50 | 120,65 | 76,20 | 44,45 | | 11,30 |
| | | TL-SH 6-B86TB | 208,30 | 8,20 | 218,40 | 8,60 | A2 | 2517 | 227,30 | 19,05 | 63,50 | 120,65 | 76,20 | 44,45 | | 12,30 |
| | | TL-SH 6-B94TB | 228,60 | 9,00 | 238,80 | 9,40 | A2 | 2517 | 247,70 | 19,05 | 63,50 | 120,65 | 76,20 | 44,45 | | 12,70 |
| | | TL-SH 6-B110TB | 269,20 | 10,60 | 279,40 | 11,00 | A2 | 2517 | 288,3 | 19,05 | 63,50 | 120,65 | 76,20 | 44,45 | | 15,40 |
| | | TL-SH 6-B124TB | 304,80 | 12,00 | 315,00 | 12,40 | A3 | 2517 | 323,90 | 19,05 | 63,50 | 120,65 | 28,58 | 44,45 | 47,63 | 19,50 |
| | | TL-SH 6-B154TB | 381,00 | 15,00 | 391,20 | 15,40 | A3 | 2517 | 400,10 | 19,05 | 63,50 | 120,65 | 38,10 | 44,45 | 38,10 | 23,60 |
| | | TL-SH 6-B184TB | 457,20 | 18,00 | 467,40 | 18,40 | A3 | 2517 | 476,30 | 19,05 | 63,50 | 120,65 | 38,10 | 44,45 | 38,10 | 28,10 |
| | | TL-SH 6-B200TB | 497,80 | 19,60 | 508,00 | 20,00 | A3 | 3030 | 516,90 | 31,75 | 76,20 | 120,65 | 12,70 | 76,20 | 31,75 | 38,60 |
| | | TL-SH 6-B250TB | 624,80 | 24,60 | 635,00 | 25,00 | A3 | 3030 | 643,90 | 31,75 | 76,20 | 120,65 | 12,70 | 76,20 | 31,75 | 45,40 |
| | | TL-SH 6-B300TB | 751,80 | 29,60 | 762,00 | 30,00 | A3 | 3030 | 770,90 | 31,75 | 76,20 | 120,65 | 12,70 | 76,20 | 31,75 | 62,10 |
| | | TL-SH 6-B380TB | 955,00 | 37,60 | 965,20 | 38,00 | A3 | 3030 | 974,10 | 31,75 | 76,20 | 120,65 | 12,70 | 76,20 | 31,75 | 76,20 |
| A/B | 8 | TL-SH 8-B54TB | 127,00 | 5,00 | 137,20 | 5,40 | A1 | 2517 | 146,10 | 19,05 | 63,50 | 158,75 | 47,63 | 44,45 | 66,68 | 7,30 |
| | | TL-SH 8-B56TB | 132,10 | 5,20 | 142,20 | 5,60 | A1 | 2517 | 151,10 | 19,05 | 63,50 | 158,75 | 47,63 | 44,45 | 66,68 | 7,70 |
| | | TL-SH 8-B60TB | 142,20 | 5,60 | 152,40 | 6,00 | A1 | 2517 | 161,30 | 19,05 | 63,50 | 158,75 | 47,63 | 44,45 | 66,68 | 8,60 |
| | | TL-SH 8-B64TB | 152,40 | 6,00 | 162,60 | 6,40 | A1 | 2517 | 171,50 | 19,05 | 63,50 | 158,75 | 47,63 | 44,45 | 66,68 | 9,50 |
| | | TL-SH 8-B68TB | 162,60 | 6,40 | 172,70 | 6,80 | A1 | 2517 | 181,60 | 19,05 | 63,50 | 158,75 | 47,63 | 44,45 | 66,68 | 11,30 |
| | | TL-SH 8-B74TB | 177,80 | 7,00 | 188,00 | 7,40 | A1 | 2517 | 196,90 | 19,05 | 63,50 | 158,75 | 47,63 | 44,45 | 66,68 | 13,20 |
| | | TL-SH 8-B86TB | 208,30 | 8,20 | 218,40 | 8,60 | A1 | 3030 | 227,30 | 31,75 | 76,20 | 158,75 | 25,40 | 76,20 | 57,15 | 16,80 |
| | | TL-SH 8-B94TB | 228,60 | 9,00 | 238,80 | 9,40 | A2 | 3030 | 252,70 | 31,75 | 76,20 | 158,75 | 25,40 | 76,20 | 57,15 | 18,60 |
| | | TL-SH 8-B110TB | 269,20 | 10,60 | 279,40 | 11,00 | A2 | 3030 | 288,30 | 31,75 | 76,20 | 158,75 | 25,40 | 76,20 | 57,15 | 23,10 |
| | | TL-SH 8-B124TB | 304,80 | 12,00 | 315,00 | 12,40 | A3 | 3030 | 323,90 | 31,75 | 76,20 | 158,75 | 25,40 | 76,20 | 57,15 | 25,40 |
| | | TL-SH 8-B154TB | 381,00 | 15,00 | 391,20 | 15,40 | A3 | 3030 | 400,10 | 31,75 | 76,20 | 158,75 | 25,40 | 76,20 | 57,15 | 31,30 |
| | | TL-SH 8-B184TB | 457,20 | 18,00 | 467,40 | 18,40 | A3 | 3030 | 476,30 | 31,75 | 76,20 | 158,75 | 25,40 | 76,20 | 57,15 | 44,90 |

NEXT >

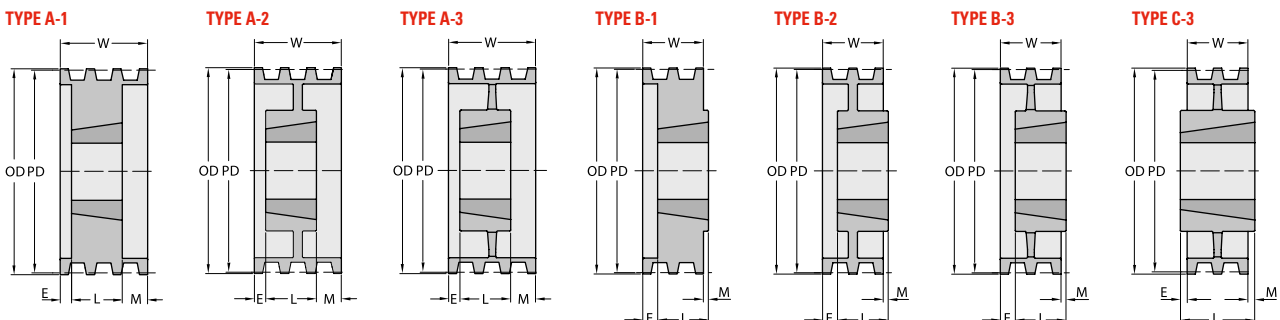

* Weight of Pulley only.

Note on Pulley Type: Number 1 stands for Solid type, number 2 for Web type and number 3 for Spoke type.

| PROFILE | NUMBER OF GROOVES | REFERENCE | DATUM DIA V-BELT A | | DATUM DIA V-BELT B | | PULLEY TYPE | BUSH TYPE | OD | BORE | | W | E | L | M | *WEIGHT |
|---------|-------------------|-----------------|--------------------|-------|--------------------|-------|-------------|-----------|--------|-------|--------|--------|-------|--------|-------|---------|
| | | | mm | in | mm | in | | | | mm | Min mm | | | | | |
| A/B | 8 | TL-SH 8-B200TB | 497,80 | 19,60 | 508,00 | 20,00 | A3 | 3030 | 516,90 | 31,75 | 76,20 | 158,75 | 25,40 | 76,20 | 57,15 | 52,20 |
| | | TL-SH 8-B250TB | 624,80 | 24,60 | 635,00 | 25,00 | A3 | 3535 | 643,90 | 50,80 | 88,90 | 158,75 | 19,05 | 88,90 | 50,80 | 65,80 |
| | | TL-SH 8-B300TB | 751,80 | 29,60 | 762,00 | 30,00 | A3 | 3535 | 770,90 | 50,80 | 88,90 | 158,75 | 19,05 | 88,90 | 50,80 | 77,10 |
| | | TL-SH 8-B380TB | 955,00 | 37,60 | 965,20 | 38,00 | A3 | 4040 | 974,10 | 44,50 | 101,60 | 158,75 | 28,58 | 101,60 | 28,58 | 117,90 |
| A/B | 10 | TL-SH 10-B54TB | 127,00 | 5,00 | 137,20 | 5,40 | A1 | 2517 | 146,10 | 19,05 | 63,50 | 196,85 | 76,20 | 44,45 | 76,20 | 8,20 |
| | | TL-SH 10-B56TB | 132,10 | 5,20 | 142,20 | 5,60 | A1 | 2517 | 151,10 | 19,05 | 63,50 | 196,85 | 76,20 | 44,45 | 76,20 | 9,10 |
| | | TL-SH 10-B60TB | 142,20 | 5,60 | 152,40 | 6,00 | A1 | 2517 | 161,30 | 19,05 | 63,50 | 196,85 | 76,20 | 44,45 | 76,20 | 10,00 |
| | | TL-SH 10-B64TB | 152,40 | 6,00 | 162,60 | 6,40 | A1 | 2517 | 171,50 | 19,05 | 63,50 | 196,85 | 76,20 | 44,45 | 76,20 | 11,60 |
| | | TL-SH 10-B68TB | 162,60 | 6,40 | 172,70 | 6,80 | A1 | 2517 | 181,60 | 19,05 | 63,50 | 196,85 | 76,20 | 44,45 | 76,20 | 12,70 |
| | | TL-SH 10-B74TB | 177,80 | 7,00 | 188,00 | 7,40 | A1 | 2517 | 196,90 | 19,05 | 63,50 | 196,85 | 76,20 | 44,45 | 76,20 | 15,90 |
| | | TL-SH 10-B86TB | 208,30 | 8,20 | 218,40 | 8,60 | A1 | 3030 | 227,30 | 31,75 | 76,20 | 196,85 | 50,80 | 76,20 | 69,85 | 19,50 |
| | | TL-SH 10-B94TB | 228,60 | 9,00 | 238,80 | 9,40 | A2 | 3030 | 252,70 | 31,75 | 76,20 | 196,85 | 50,80 | 76,20 | 69,85 | 20,90 |
| | | TL-SH 10-B110TB | 269,20 | 10,60 | 279,40 | 11,00 | A2 | 3030 | 288,30 | 31,75 | 76,20 | 196,85 | 50,80 | 76,20 | 69,85 | 23,60 |

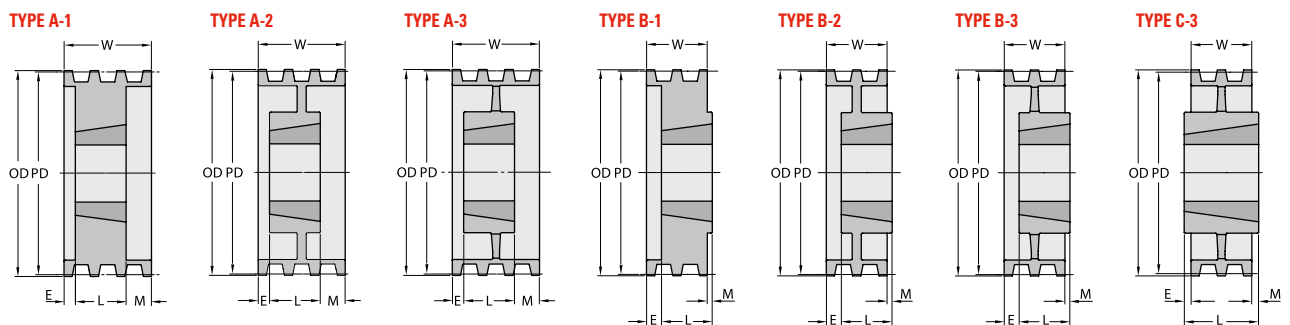

CLASSICAL SERIES. PROFILE C. TAPER BUSH

| PROFILE | NUMBER OF GROOVES | REFERENCE | DATUM DIA V-BELT C | | PULLEY TYPE | BUSH TYPE | OD | BORE | | W | E | L | M | *WEIGHT |
|---------|-------------------|----------------|--------------------|-------|-------------|-----------|--------|-------|--------|-------|-------|-------|------|---------|
| | | | mm | in | | | | mm | Max mm | | | | | |
| C | 2 | TL-SH 2-C70TB | 177,80 | 7,00 | A1 | 2517 | 188,00 | 19,05 | 63,50 | 60,33 | 15,88 | 44,45 | | 6,80 |
| | | TL-SH 2-C75TB | 190,50 | 7,50 | A1 | 2517 | 200,70 | 19,05 | 63,50 | 60,33 | 15,88 | 44,45 | | 7,70 |
| | | TL-SH 2-C80TB | 203,20 | 8,00 | A1 | 2517 | 213,40 | 19,05 | 63,50 | 60,33 | 15,88 | 44,45 | | 9,10 |
| | | TL-SH 2-C85TB | 215,90 | 8,50 | A2 | 2517 | 226,10 | 19,05 | 63,50 | 60,33 | 15,88 | 44,45 | | 10,00 |
| | | TL-SH 2-C90TB | 228,60 | 9,00 | A2 | 2517 | 238,80 | 19,05 | 63,50 | 60,33 | 15,88 | 44,45 | | 10,40 |
| | | TL-SH 2-C95TB | 241,30 | 9,50 | A2 | 2517 | 251,50 | 19,05 | 63,50 | 60,33 | 15,88 | 44,45 | | 10,90 |
| | | TL-SH 2-C100TB | 254,00 | 10,00 | A2 | 2517 | 264,20 | 19,05 | 63,50 | 60,33 | 15,88 | 44,45 | | 11,30 |
| | | TL-SH 2-C105TB | 266,70 | 10,50 | A2 | 2517 | 276,90 | 19,05 | 63,50 | 60,33 | 15,88 | 44,45 | | 11,80 |
| | | TL-SH 2-C110TB | 279,40 | 11,00 | A2 | 2517 | 289,60 | 19,05 | 63,50 | 60,33 | 15,88 | 44,45 | | 12,30 |
| | | TL-SH 2-C120TB | 304,80 | 12,00 | A2 | 2517 | 315,00 | 19,05 | 63,50 | 60,33 | 15,88 | 44,45 | | 15,00 |
| | | TL-SH 2-C130TB | 330,20 | 13,00 | A3 | 2517 | 340,40 | 19,05 | 63,50 | 60,33 | 15,88 | 44,45 | | 15,90 |
| | | TL-SH 2-C140TB | 355,60 | 14,00 | A3 | 2517 | 365,80 | 19,05 | 63,50 | 60,33 | 15,88 | 44,45 | | 16,30 |
| | | TL-SH 2-C160TB | 406,40 | 16,00 | A3 | 2517 | 416,60 | 19,05 | 63,50 | 60,33 | 15,88 | 44,45 | | 19,10 |
| | | TL-SH 2-C180TB | 457,20 | 18,00 | A3 | 3020 | 467,40 | 31,75 | 76,20 | 60,33 | | 50,80 | 9,53 | 19,10 |
| | | TL-SH 2-C200TB | 508,00 | 20,00 | A3 | 3020 | 518,20 | 31,75 | 76,20 | 60,33 | | 50,80 | 9,53 | 20,40 |
| | | TL-SH 2-C240TB | 609,60 | 24,00 | A3 | 3020 | 619,80 | 31,75 | 76,20 | 60,33 | | 50,80 | 9,53 | 32,70 |

* Weight of Pulley only.

Note on Pulley Type: Number 1 stands for Solid type, number 2 for Web type and number 3 for Spoke type.

NEXT >

| PROFILE | NUMBER OF GROOVES | REFERENCE | DATUM DIA V-BELT C | | PULLEY TYPE | BUSH TYPE | OD | BORE | | W | E | L | M | *WEIGHT |
|----------------|-------------------|----------------|--------------------|-------|-------------|-----------|--------|--------|--------|--------|-------|--------|-------|---------|
| | | | mm | in | | | | mm | Min mm | | | | | |
| C | 3 | TL-SH 3-C70TB | 177,80 | 7,00 | A1 | 2517 | 188,00 | 19,05 | 63,50 | 85,73 | 6,35 | 44,45 | 34,93 | 8,20 |
| | | TL-SH 3-C75TB | 190,50 | 7,50 | A1 | 2517 | 200,70 | 19,05 | 63,50 | 85,73 | 6,35 | 44,45 | 34,93 | 9,10 |
| | | TL-SH 3-C80TB | 203,20 | 8,00 | A1 | 2517 | 213,40 | 19,05 | 63,50 | 85,73 | 6,35 | 44,45 | 34,93 | 10,00 |
| | | TL-SH 3-C85TB | 215,90 | 8,50 | A2 | 2517 | 226,10 | 19,05 | 63,50 | 85,73 | 6,35 | 44,45 | 34,93 | 10,40 |
| | | TL-SH 3-C90TB | 228,60 | 9,00 | A2 | 2517 | 238,80 | 19,05 | 63,50 | 85,73 | 6,35 | 44,45 | 34,93 | 10,90 |
| | | TL-SH 3-C95TB | 241,30 | 9,50 | A2 | 2517 | 251,50 | 19,05 | 63,50 | 85,73 | 6,35 | 44,45 | 34,93 | 12,30 |
| | | TL-SH 3-C100TB | 254,00 | 10,00 | A2 | 2517 | 264,20 | 19,05 | 63,50 | 85,73 | 6,35 | 44,45 | 34,93 | 13,20 |
| | | TL-SH 3-C105TB | 266,70 | 10,50 | A2 | 2517 | 276,90 | 19,05 | 63,50 | 85,73 | 6,35 | 44,45 | 34,93 | 14,50 |
| | | TL-SH 3-C110TB | 279,40 | 11,00 | A2 | 2517 | 289,60 | 19,05 | 63,50 | 85,73 | 6,35 | 44,45 | 34,93 | 15,90 |
| | | TL-SH 3-C120TB | 304,80 | 12,00 | A2 | 3020 | 315,00 | 31,75 | 76,20 | 85,73 | | 50,80 | 34,93 | 20,00 |
| | | TL-SH 3-C130TB | 330,20 | 13,00 | A3 | 3020 | 340,40 | 31,75 | 76,20 | 85,73 | | 50,80 | 34,93 | 22,2 |
| | | TL-SH 3-C140TB | 355,60 | 14,00 | A3 | 3020 | 365,80 | 31,75 | 76,20 | 85,73 | | 50,80 | 34,93 | 22,70 |
| | | TL-SH 3-C160TB | 406,40 | 16,00 | A3 | 3020 | 416,60 | 31,75 | 76,20 | 85,73 | | 50,80 | 34,93 | 29,00 |
| | | TL-SH 3-C180TB | 457,20 | 18,00 | A3 | 3030 | 467,40 | 31,75 | 76,20 | 85,73 | | 76,20 | 9,53 | 29,00 |
| | | TL-SH 3-C200TB | 508,00 | 20,00 | A3 | 3030 | 518,20 | 31,75 | 76,20 | 85,73 | | 76,20 | 9,53 | 35,40 |
| | | TL-SH 3-C240TB | 609,60 | 24,00 | A3 | 3030 | 619,80 | 31,75 | 76,20 | 85,73 | | 76,20 | 9,53 | 43,50 |
| | | TL-SH 3-C300TB | 762,00 | 30,00 | B3 | 3535 | 772,20 | 50,80 | 88,90 | 85,73 | | 88,90 | 3,18 | 56,70 |
| TL-SH 3-C360TB | 914,40 | 36,00 | B3 | 3535 | 924,60 | 50,80 | 88,90 | 85,73 | | 88,90 | 3,18 | 79,40 | | |
| C | 4 | TL-SH 4-C70TB | 177,80 | 7,00 | A1 | 2517 | 188,00 | 19,05 | 63,50 | 111,13 | 12,70 | 44,45 | 53,98 | 9,10 |
| | | TL-SH 4-C75TB | 190,50 | 7,50 | A1 | 2517 | 200,70 | 19,05 | 63,50 | 111,13 | 12,70 | 44,45 | 53,98 | 10,40 |
| | | TL-SH 4-C80TB | 203,20 | 8,00 | A1 | 2517 | 213,40 | 19,05 | 63,50 | 111,13 | 12,70 | 44,45 | 53,98 | 11,30 |
| | | TL-SH 4-C85TB | 215,90 | 8,50 | A2 | 2517 | 226,10 | 19,05 | 63,50 | 111,13 | 12,70 | 44,45 | 53,98 | 11,80 |
| | | TL-SH 4-C90TB | 228,60 | 9,00 | A2 | 2517 | 238,80 | 19,05 | 63,50 | 111,13 | 12,70 | 44,45 | 53,98 | 12,30 |
| | | TL-SH 4-C95TB | 241,30 | 9,50 | A2 | 2517 | 251,50 | 19,05 | 63,50 | 111,13 | 12,70 | 44,45 | 53,98 | 16,30 |
| | | TL-SH 4-C100TB | 254,00 | 10,00 | A2 | 2517 | 264,20 | 19,05 | 63,50 | 111,13 | 12,70 | 44,45 | 53,98 | 17,70 |
| | | TL-SH 4-C105TB | 266,70 | 10,50 | A2 | 2517 | 276,90 | 19,05 | 63,50 | 111,13 | 12,70 | 44,45 | 53,98 | 19,10 |
| | | TL-SH 4-C110TB | 279,40 | 11,00 | A2 | 2517 | 289,60 | 19,05 | 63,50 | 111,13 | 12,70 | 44,45 | 53,98 | 20,40 |
| | | TL-SH 4-C120TB | 304,80 | 12,00 | A2 | 2517 | 315,00 | 19,05 | 76,20 | 111,13 | | 76,20 | 34,93 | 21,30 |
| | | TL-SH 4-C130TB | 330,20 | 13,00 | A3 | 3030 | 340,40 | 31,75 | 76,20 | 111,13 | | 76,20 | 34,93 | 23,10 |
| | | TL-SH 4-C140TB | 355,60 | 14,00 | A3 | 3030 | 365,80 | 31,75 | 76,20 | 111,13 | | 76,20 | 34,93 | 24,50 |
| | | TL-SH 4-C160TB | 406,40 | 16,00 | A3 | 3030 | 416,60 | 31,75 | 76,20 | 111,13 | | 76,20 | 34,93 | 32,20 |
| | | TL-SH 4-C180TB | 457,20 | 18,00 | A3 | 3030 | 467,40 | 31,75 | 76,20 | 111,13 | | 76,20 | 34,93 | 36,70 |
| | | TL-SH 4-C200TB | 508,00 | 20,00 | A3 | 3030 | 518,20 | 31,75 | 76,20 | 111,13 | | 76,20 | 34,93 | 38,10 |
| | | TL-SH 4-C240TB | 609,60 | 24,00 | A3 | 3030 | 619,80 | 31,75 | 76,20 | 111,13 | | 76,20 | 34,93 | 52,60 |
| | | TL-SH 4-C300TB | 762,00 | 30,00 | A3 | 3535 | 772,20 | 50,80 | 88,90 | 111,13 | | 88,90 | 22,23 | 74,40 |
| TL-SH 4-C360TB | 914,40 | 36,00 | A3 | 3535 | 924,60 | 50,80 | 88,90 | 111,13 | | 88,90 | 22,23 | 87,10 | | |
| TL-SH 4-C440TB | 1117,60 | 44,00 | A3 | 4040 | 1127,80 | 44,45 | 101,60 | 111,13 | | 101,60 | 9,53 | 127,90 | | |

NEXT >

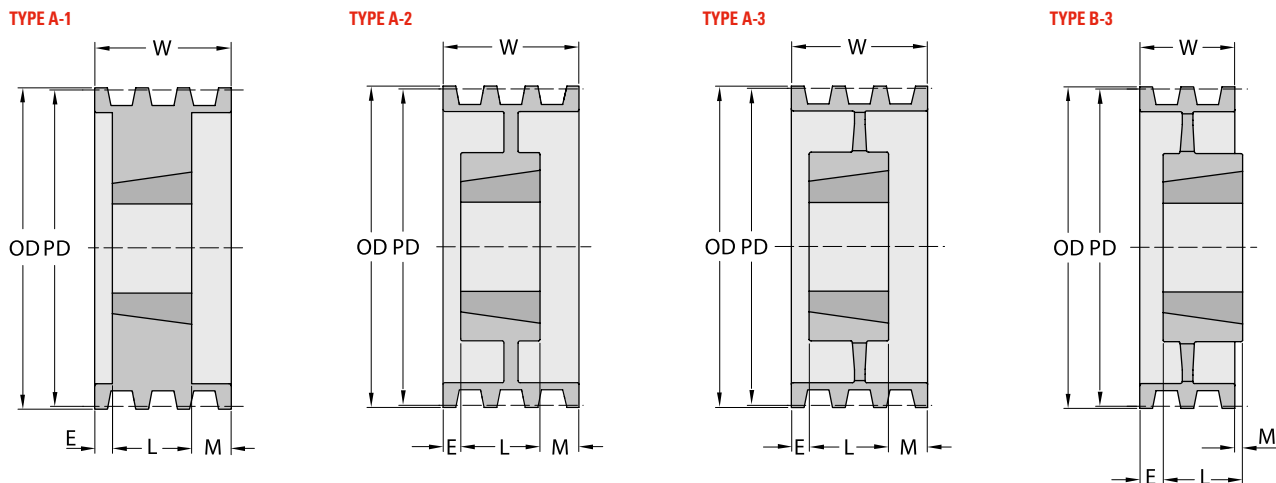

* Weight of Pulley only.

Note on Pulley Type: Number 1 stands for Solid type, number 2 for Web type and number 3 for Spoke type.



| PROFILE | NUMBER OF GROOVES | REFERENCE | DATUM DIA V-BELT C | | PULLEY TYPE | BUSH TYPE | OD | BORE | | W | E | L | M | *WEIGHT |
|----------------|-------------------|----------------|--------------------|---------------|-------------|-----------|---------|-------|--------|--------|-------|--------|-------|---------|
| | | | mm | in | | | | mm | Min mm | | | | | |
| C | 5 | TL-SH 5-C70TB | 177,80 | 7,00 | A1 | 2517 | 188,00 | 19,05 | 63,50 | 136,53 | 38,10 | 44,45 | 53,98 | 10,40 |
| | | TL-SH 5-C75TB | 190,50 | 7,50 | A1 | 2517 | 200,70 | 19,05 | 63,50 | 136,53 | 38,10 | 44,45 | 53,98 | 11,80 |
| | | TL-SH 5-C80TB | 203,20 | 8,00 | A1 | 2517 | 213,40 | 19,05 | 63,50 | 136,53 | 38,10 | 44,45 | 53,98 | 13,60 |
| | | TL-SH 5-C85TB | 215,90 | 8,50 | A1 | 2517 | 226,10 | 19,05 | 63,50 | 136,53 | 38,10 | 44,45 | 53,98 | 15,40 |
| | | TL-SH 5-C90TB | 228,60 | 9,00 | A2 | 2517 | 238,80 | 19,05 | 63,50 | 136,53 | 38,10 | 44,45 | 53,98 | 15,90 |
| | | TL-SH 5-C95TB | 241,30 | 9,50 | A2 | 2517 | 251,50 | 19,05 | 63,50 | 136,53 | 38,10 | 44,45 | 53,98 | 16,30 |
| | | TL-SH 5-C100TB | 254,00 | 10,00 | A2 | 2517 | 264,20 | 19,05 | 63,50 | 136,53 | 38,10 | 44,45 | 53,98 | 17,70 |
| | | TL-SH 5-C105TB | 266,70 | 10,50 | A2 | 2517 | 276,90 | 19,05 | 63,50 | 136,53 | 38,10 | 44,45 | 53,98 | 19,10 |
| | | TL-SH 5-C110TB | 279,40 | 11,00 | A2 | 2517 | 289,60 | 19,05 | 63,50 | 136,53 | 38,10 | 44,45 | 53,98 | 19,50 |
| | | TL-SH 5-C120TB | 304,80 | 12,00 | A2 | 3030 | 315,00 | 31,75 | 76,20 | 136,53 | 12,70 | 76,20 | 47,63 | 26,30 |
| | | TL-SH 5-C130TB | 330,20 | 13,00 | A3 | 3030 | 340,40 | 31,75 | 76,20 | 136,53 | 12,70 | 76,20 | 47,63 | 28,60 |
| | | TL-SH 5-C140TB | 355,60 | 14,00 | A3 | 3030 | 365,80 | 31,75 | 76,20 | 136,53 | 12,70 | 76,20 | 47,63 | 29,50 |
| | | TL-SH 5-C160TB | 406,40 | 16,00 | A3 | 3030 | 416,60 | 31,75 | 76,20 | 136,53 | 12,70 | 76,20 | 47,63 | 31,80 |
| | | TL-SH 5-C180TB | 457,20 | 18,00 | A3 | 3030 | 467,40 | 31,75 | 76,20 | 136,53 | 12,70 | 76,20 | 47,63 | 37,70 |
| | | TL-SH 5-C200TB | 508,00 | 20,00 | A3 | 3535 | 518,20 | 50,80 | 88,90 | 136,53 | | 88,90 | 47,63 | 49,90 |
| | | TL-SH 5-C240TB | 609,60 | 24,00 | A3 | 3535 | 619,80 | 50,80 | 88,90 | 136,53 | | 88,90 | 47,63 | 62,60 |
| | | TL-SH 5-C300TB | 762,00 | 30,00 | A3 | 3535 | 772,20 | 50,80 | 88,90 | 136,53 | | 88,90 | 47,63 | 79,80 |
| | | TL-SH 5-C360TB | 914,40 | 36,00 | A3 | 4040 | 924,60 | 44,45 | 101,60 | 136,53 | 6,35 | 101,60 | 28,58 | 110,70 |
| | | TL-SH 5-C440TB | 1117,60 | 44,00 | A3 | 4040 | 1127,80 | 44,45 | 101,60 | 136,53 | 6,35 | 101,60 | 28,58 | 130,60 |
| | | C | 6 | TL-SH 6-C70TB | 177,80 | 7,00 | A1 | 3030 | 188,00 | 31,75 | 76,20 | 161,93 | 25,40 | 76,20 |
| TL-SH 6-C75TB | 190,50 | | | 7,50 | A1 | 3030 | 200,70 | 31,75 | 76,20 | 161,93 | 25,40 | 76,20 | 60,33 | 14,10 |
| TL-SH 6-C80TB | 203,20 | | | 8,00 | A1 | 3030 | 213,40 | 31,75 | 76,20 | 161,93 | 25,40 | 76,20 | 60,33 | 15,90 |
| TL-SH 6-C85TB | 215,90 | | | 8,50 | A1 | 3030 | 226,10 | 31,75 | 76,20 | 161,93 | 25,40 | 76,20 | 60,33 | 18,10 |
| TL-SH 6-C90TB | 228,60 | | | 9,00 | A1 | 3030 | 238,80 | 31,75 | 76,20 | 161,93 | 25,40 | 76,20 | 60,33 | 21,30 |
| TL-SH 6-C95TB | 241,30 | | | 9,50 | A1 | 3030 | 251,50 | 31,75 | 76,20 | 161,93 | 25,40 | 76,20 | 60,33 | 24,00 |
| TL-SH 6-C100TB | 254,00 | | | 10,00 | A1 | 3030 | 264,20 | 31,75 | 76,20 | 161,93 | 25,40 | 76,20 | 60,33 | 25,90 |
| TL-SH 6-C105TB | 266,70 | | | 10,50 | A2 | 3030 | 276,90 | 31,75 | 76,20 | 161,93 | 25,40 | 76,20 | 60,33 | 26,30 |
| TL-SH 6-C110TB | 279,40 | | | 11,00 | A2 | 3030 | 289,60 | 31,75 | 76,20 | 161,93 | 25,40 | 76,20 | 60,33 | 29,90 |
| TL-SH 6-C120TB | 304,80 | | | 12,00 | A2 | 3030 | 315,00 | 31,75 | 76,20 | 161,93 | 25,40 | 76,20 | 60,33 | 31,80 |
| TL-SH 6-C130TB | 330,20 | | | 13,00 | A3 | 3030 | 340,40 | 31,75 | 76,20 | 161,93 | 25,40 | 76,20 | 60,33 | 34,00 |
| TL-SH 6-C140TB | 355,60 | | | 14,00 | A3 | 3535 | 365,80 | 50,80 | 88,90 | 161,93 | 12,70 | 88,90 | 60,33 | 36,30 |
| TL-SH 6-C160TB | 406,40 | | | 16,00 | A3 | 3535 | 416,60 | 50,80 | 88,90 | 161,93 | 12,70 | 88,90 | 60,33 | 39,50 |
| TL-SH 6-C180TB | 457,20 | | | 18,00 | A3 | 3535 | 467,40 | 50,80 | 88,90 | 161,93 | 12,70 | 88,90 | 60,33 | 46,30 |
| TL-SH 6-C200TB | 508,00 | | | 20,00 | A3 | 3535 | 518,20 | 50,80 | 88,90 | 161,93 | 12,70 | 88,90 | 60,33 | 57,20 |
| TL-SH 6-C240TB | 609,60 | | | 24,00 | A3 | 3535 | 619,80 | 50,80 | 88,90 | 161,93 | 12,70 | 88,90 | 60,33 | 68,00 |
| TL-SH 6-C300TB | 762,00 | | | 30,00 | A3 | 4040 | 772,20 | 44,45 | 101,60 | 161,93 | 25,40 | 101,60 | 34,93 | 102,50 |
| TL-SH 6-C360TB | 914,40 | | | 36,00 | A3 | 4040 | 924,60 | 44,45 | 101,60 | 161,93 | 25,40 | 101,60 | 34,93 | 122,50 |
| TL-SH 6-C440TB | 1117,60 | | | 44,00 | A3 | 4040 | 1127,80 | 44,45 | 101,60 | 161,93 | 25,40 | 101,60 | 34,93 | 145,20 |
| C | 8 | | | TL-SH 8-C80TB | 203,20 | 8,00 | A1 | 3030 | 213,40 | 31,75 | 76,20 | 212,73 | 50,80 | 76,20 |
| | | TL-SH 8-C85TB | 215,90 | 8,50 | A1 | 3030 | 226,10 | 31,75 | 76,20 | 212,73 | 50,80 | 76,20 | 85,73 | 21,30 |
| | | TL-SH 8-C90TB | 228,60 | 9,00 | A1 | 3535 | 238,80 | 50,80 | 88,90 | 212,73 | 38,10 | 88,90 | 85,73 | 29,00 |
| | | TL-SH 8-C95TB | 241,30 | 9,50 | A1 | 3535 | 251,50 | 50,80 | 88,90 | 212,73 | 38,10 | 88,90 | 85,73 | 30,40 |
| | | TL-SH 8-C100TB | 254,00 | 10,00 | A1 | 3535 | 264,20 | 50,80 | 88,90 | 212,73 | 38,10 | 88,90 | 85,73 | 31,80 |
| | | TL-SH 8-C105TB | 266,70 | 10,50 | A1 | 3535 | 276,90 | 50,80 | 88,90 | 212,73 | 38,10 | 88,90 | 85,73 | 38,10 |
| | | TL-SH 8-C110TB | 279,40 | 11,00 | A1 | 3535 | 289,60 | 50,80 | 88,90 | 212,73 | 38,10 | 88,90 | 85,73 | 39,50 |
| | | TL-SH 8-C120TB | 304,80 | 12,00 | A2 | 3535 | 315,00 | 50,80 | 88,90 | 212,73 | 38,10 | 88,90 | 85,73 | 40,80 |
| | | TL-SH 8-C130TB | 330,20 | 13,00 | A2 | 3535 | 340,40 | 50,80 | 88,90 | 212,73 | 38,10 | 88,90 | 85,73 | 44,00 |
| | | TL-SH 8-C140TB | 355,60 | 14,00 | A2 | 3535 | 365,80 | 50,80 | 88,90 | 212,73 | 38,10 | 88,90 | 85,73 | 47,60 |
| | | TL-SH 8-C160TB | 406,40 | 16,00 | A3 | 3535 | 416,60 | 50,80 | 88,90 | 212,73 | 38,10 | 88,90 | 85,73 | 52,20 |
| | | TL-SH 8-C180TB | 457,20 | 18,00 | A3 | 4040 | 467,40 | 44,45 | 101,60 | 212,73 | 38,10 | 101,60 | 73,03 | 62,10 |
| | | TL-SH 8-C200TB | 508,00 | 20,00 | A3 | 4040 | 518,20 | 44,45 | 101,60 | 212,73 | 38,10 | 101,60 | 73,03 | 81,70 |
| | | TL-SH 8-C240TB | 609,60 | 24,00 | A3 | 4040 | 619,80 | 44,45 | 101,60 | 212,73 | 38,10 | 101,60 | 73,03 | 93,00 |
| | | TL-SH 8-C300TB | 762,00 | 30,00 | A3 | 4040 | 772,20 | 44,45 | 101,60 | 212,73 | 38,10 | 101,60 | 73,03 | 119,30 |
| | | TL-SH 8-C360TB | 914,40 | 36,00 | A3 | 4545 | 924,60 | 57,15 | 114,30 | 212,73 | 31,75 | 114,30 | 66,68 | 155,60 |
| | | TL-SH 8-C440TB | 1117,60 | 44,00 | A3 | 4545 | 1127,80 | 57,15 | 114,30 | 212,73 | 31,75 | 114,30 | 66,68 | 196,00 |

* Weight of Pulley only.

Note on Pulley Type: Number 1 stands for Solid type, number 2 for Web type and number 3 for Spoke type.

NEXT >

| PROFILE | NUMBER OF GROOVES | REFERENCE | DATUM DIA V-BELT C | | PULLEY TYPE | BUSH TYPE | OD | BORE | | W | E | L | M | *WEIGHT |
|-----------------|-------------------|-----------------|--------------------|----------------|-------------|-----------|---------|-------|--------|--------|--------|--------|--------|---------|
| | | | mm | in | | | | mm | Min mm | | | | | |
| C | 10 | TL-SH 10-C90TB | 228,60 | 9,00 | A1 | 4545 | 238,80 | 57,15 | 114,30 | 263,53 | 38,10 | 114,30 | 111,13 | 25,90 |
| | | TL-SH 10-C95TB | 241,30 | 9,50 | A1 | 4545 | 251,50 | 57,15 | 114,30 | 263,53 | 38,10 | 114,30 | 111,13 | 29,90 |
| | | TL-SH 10-C100TB | 254,00 | 10,00 | A1 | 4545 | 264,20 | 57,15 | 114,30 | 263,53 | 38,10 | 114,30 | 111,13 | 34,90 |
| | | TL-SH 10-C105TB | 266,70 | 10,50 | A1 | 4545 | 276,90 | 57,15 | 114,30 | 263,53 | 38,10 | 114,30 | 111,13 | 39,50 |
| | | TL-SH 10-C110TB | 279,40 | 11,00 | A1 | 4545 | 289,60 | 57,15 | 114,30 | 263,53 | 38,10 | 114,30 | 111,13 | 44,50 |
| | | TL-SH 10-C120TB | 304,80 | 12,00 | A1 | 4545 | 315,00 | 57,15 | 114,30 | 263,53 | 38,10 | 114,30 | 111,13 | 54,90 |
| | | TL-SH 10-C130TB | 330,20 | 13,00 | A1 | 4545 | 340,40 | 57,15 | 114,30 | 263,53 | 50,80 | 114,30 | 98,43 | 66,20 |
| | | TL-SH 10-C140TB | 355,60 | 14,00 | A2 | 4545 | 365,80 | 57,15 | 114,30 | 263,53 | 50,80 | 114,30 | 98,43 | 78,50 |
| | | TL-SH 10-C160TB | 406,40 | 16,00 | A2 | 4545 | 416,60 | 57,15 | 114,30 | 263,53 | 50,80 | 114,30 | 98,43 | 105,70 |
| | | TL-SH 10-C180TB | 457,20 | 18,00 | A2 | 4545 | 467,40 | 57,15 | 114,30 | 263,53 | 50,80 | 114,30 | 98,43 | 79,80 |
| | | TL-SH 10-C200TB | 508,00 | 20,00 | A3 | 4545 | 518,20 | 57,15 | 114,30 | 263,53 | 50,80 | 114,30 | 98,43 | 91,20 |
| | | TL-SH 10-C240TB | 609,60 | 24,00 | A3 | 4545 | 619,80 | 57,15 | 114,30 | 263,53 | 50,80 | 114,30 | 98,43 | 110,20 |
| | | TL-SH 10-C300TB | 762,00 | 30,00 | A3 | 4545 | 772,20 | 57,15 | 114,30 | 263,53 | 50,80 | 114,30 | 98,43 | 145,20 |
| | | TL-SH 10-C360TB | 914,40 | 36,00 | A3 | 4545 | 924,60 | 57,15 | 114,30 | 263,53 | 50,80 | 114,30 | 98,43 | 210,50 |
| | | TL-SH 10-C440TB | 1117,60 | 44,00 | A3 | 4545 | 1127,80 | 57,15 | 114,30 | 263,53 | 50,80 | 114,30 | 98,43 | 230,40 |
| | | C | 12 | TL-SH 12-C90TB | 228,60 | 9,00 | A1 | 4040 | 238,80 | 44,45 | 101,60 | 314,33 | 88,90 | 101,60 |
| TL-SH 12-C95TB | 241,30 | | | 9,50 | A1 | 4040 | 251,50 | 44,45 | 101,60 | 314,33 | 88,90 | 101,60 | 123,83 | 34,00 |
| TL-SH 12-C100TB | 254,00 | | | 10,00 | A1 | 4040 | 264,20 | 44,45 | 101,60 | 314,33 | 88,90 | 101,60 | 123,83 | 38,60 |
| TL-SH 12-C105TB | 266,70 | | | 10,50 | A1 | 4040 | 276,90 | 44,45 | 101,60 | 314,33 | 88,90 | 101,60 | 123,83 | 43,10 |
| TL-SH 12-C110TB | 279,40 | | | 11,00 | A1 | 4040 | 289,60 | 44,45 | 101,60 | 314,33 | 88,90 | 101,60 | 123,83 | 47,20 |
| TL-SH 12-C120TB | 304,80 | | | 12,00 | A1 | 4040 | 315,00 | 44,45 | 101,60 | 314,33 | 88,90 | 101,60 | 123,83 | 57,20 |
| TL-SH 12-C130TB | 330,20 | | | 13,00 | A1 | 4545 | 340,40 | 57,15 | 114,30 | 314,33 | 76,20 | 114,30 | 123,83 | 70,80 |
| TL-SH 12-C140TB | 355,60 | | | 14,00 | A1 | 4545 | 365,80 | 57,15 | 114,30 | 314,33 | 76,20 | 114,30 | 123,83 | 83,50 |

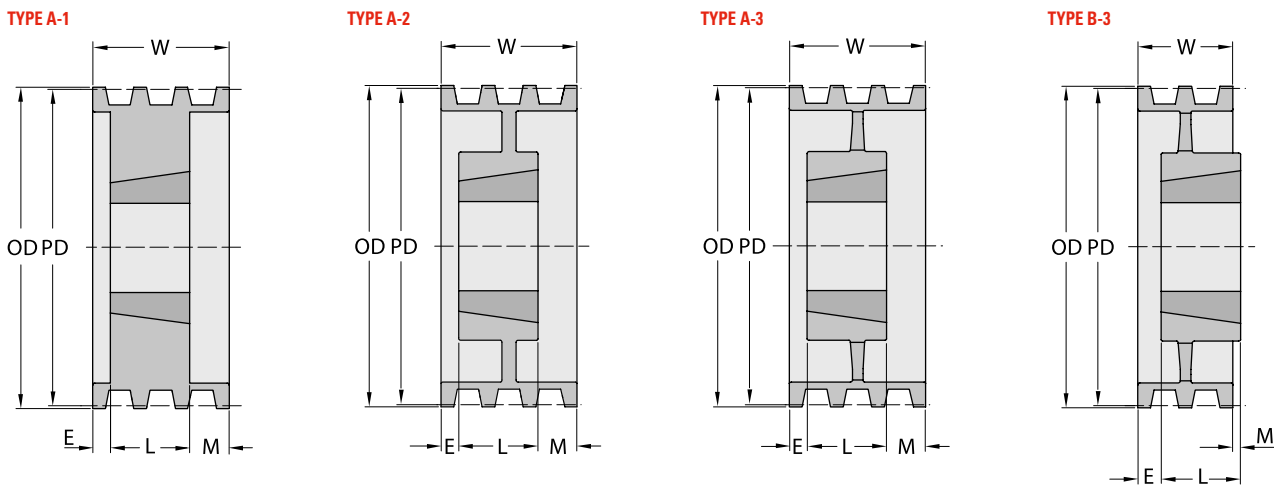

* Weight of Pulley only.

Note on Pulley Type: Number 1 stands for Solid type, number 2 for Web type and number 3 for Spoke type.



CLASSICAL SERIES. PROFILE D. TAPER BUSH

| PROFILE | NUMBER OF GROOVES | REFERENCE | DATUM DIA V-BELT D | | PULLEY TYPE | BUSH TYPE | OD | BORE | | W | E | L | M | *WEIGHT |
|----------------|-------------------|-----------------|--------------------|-------|-------------|-----------|--------|--------|--------|--------|--------|--------|--------|---------|
| | | | mm | in | | | | mm | Min mm | | | | | |
| D | 4 | TL-SH 4-D120TB | 304,80 | 12,00 | A2 | 3535 | 320,00 | 50,80 | 88,90 | 153,99 | 19,05 | 88,90 | 46,04 | 28,60 |
| | | TL-SH 4-D130TB | 330,20 | 13,00 | A2 | 3535 | 345,40 | 50,80 | 88,90 | 153,99 | 19,05 | 88,90 | 46,04 | 33,10 |
| | | TL-SH 4-D135TB | 342,90 | 13,50 | A2 | 3535 | 358,10 | 50,80 | 88,90 | 153,99 | 19,05 | 88,90 | 46,04 | 35,40 |
| | | TL-SH 4-D140TB | 355,60 | 14,00 | A2 | 3535 | 370,80 | 50,80 | 88,90 | 153,99 | 19,05 | 88,90 | 46,04 | 37,70 |
| | | TL-SH 4-D145TB | 368,30 | 14,50 | A2 | 3535 | 383,50 | 50,80 | 88,90 | 153,99 | 19,05 | 88,90 | 46,04 | 42,60 |
| | | TL-SH 4-D150TB | 381,00 | 15,00 | A2 | 3535 | 396,20 | 50,80 | 88,90 | 153,99 | 19,05 | 88,90 | 46,04 | 42,60 |
| | | TL-SH 4-D155TB | 393,70 | 15,50 | A2 | 3535 | 408,90 | 50,80 | 88,90 | 153,99 | 19,05 | 88,90 | 46,04 | 44,90 |
| | | TL-SH 4-D160TB | 406,40 | 16,00 | A2 | 3535 | 421,60 | 50,80 | 88,90 | 153,99 | 19,05 | 88,90 | 46,04 | 47,20 |
| | | TL-SH 4-D180TB | 457,20 | 18,00 | A2 | 3535 | 472,40 | 50,80 | 88,90 | 153,99 | 19,05 | 88,90 | 46,04 | 49,40 |
| | | TL-SH 4-D220TB | 558,80 | 22,00 | A3 | 4040 | 574,00 | 44,45 | 101,60 | 153,99 | 19,05 | 101,60 | 33,34 | 64,40 |
| TL-SH 4-D270TB | 685,80 | 27,00 | A3 | 4040 | 701,00 | 44,45 | 101,60 | 153,99 | 19,05 | 101,60 | 33,34 | 82,60 | | |
| D | 5 | TL-SH 5-D120TB | 304,80 | 12,00 | A1 | 4040 | 320,00 | 44,45 | 101,60 | 190,50 | 6,35 | 101,60 | 69,85 | 37,20 |
| | | TL-SH 5-D130TB | 330,20 | 13,00 | A2 | 4040 | 345,40 | 44,45 | 101,60 | 190,50 | 19,05 | 101,60 | 69,85 | 39,50 |
| | | TL-SH 5-D135TB | 342,90 | 13,50 | A2 | 4040 | 358,10 | 44,45 | 101,60 | 190,50 | 19,05 | 101,60 | 69,85 | 41,70 |
| | | TL-SH 5-D140TB | 355,60 | 14,00 | A2 | 4040 | 370,80 | 44,45 | 101,60 | 190,50 | 19,05 | 101,60 | 69,85 | 44,00 |
| | | TL-SH 5-D145TB | 368,30 | 14,50 | A2 | 4040 | 383,50 | 44,45 | 101,60 | 190,50 | 19,05 | 101,60 | 69,85 | 46,30 |
| | | TL-SH 5-D150TB | 381,00 | 15,00 | A2 | 4040 | 396,20 | 44,45 | 101,60 | 190,50 | 19,05 | 101,60 | 69,85 | 48,50 |
| | | TL-SH 5-D155TB | 393,70 | 15,50 | A2 | 4040 | 408,90 | 44,45 | 101,60 | 190,50 | 19,05 | 101,60 | 69,85 | 50,80 |
| | | TL-SH 5-D160TB | 406,40 | 16,00 | A2 | 4040 | 421,60 | 44,45 | 101,60 | 190,50 | 19,05 | 101,60 | 69,85 | 50,80 |
| | | TL-SH 5-D180TB | 457,20 | 18,00 | A3 | 4040 | 472,40 | 44,45 | 101,60 | 190,50 | 25,40 | 101,60 | 63,50 | 59,90 |
| | | TL-SH 5-D220TB | 558,80 | 22,00 | A3 | 4040 | 574,00 | 44,45 | 101,60 | 190,50 | 25,40 | 101,60 | 63,50 | 73,50 |
| TL-SH 5-D270TB | 685,80 | 27,00 | A3 | 4040 | 701,00 | 44,45 | 101,60 | 190,50 | 25,40 | 101,60 | 63,50 | 93,90 | | |
| D | 6 | TL-SH 6-D120TB | 304,80 | 12,00 | A1 | 4040 | 320,00 | 44,45 | 101,60 | 227,01 | 25,40 | 101,60 | 100,01 | 45,40 |
| | | TL-SH 6-D130TB | 330,20 | 13,00 | A2 | 4040 | 345,40 | 44,45 | 101,60 | 227,01 | 38,10 | 101,60 | 87,31 | 45,40 |
| | | TL-SH 6-D135TB | 342,90 | 13,50 | A2 | 4040 | 358,10 | 44,45 | 101,60 | 227,01 | 38,10 | 101,60 | 87,31 | 48,50 |
| | | TL-SH 6-D140TB | 355,60 | 14,00 | A2 | 4040 | 370,80 | 44,45 | 101,60 | 227,01 | 38,10 | 101,60 | 87,31 | 50,80 |
| | | TL-SH 6-D145TB | 368,30 | 14,50 | A2 | 4040 | 383,50 | 44,45 | 101,60 | 227,01 | 38,10 | 101,60 | 87,31 | 53,10 |
| | | TL-SH 6-D150TB | 381,00 | 15,00 | A2 | 4040 | 396,20 | 44,45 | 101,60 | 227,01 | 38,10 | 101,60 | 87,31 | 55,30 |
| | | TL-SH 6-D155TB | 393,70 | 15,50 | A2 | 4040 | 408,90 | 44,45 | 101,60 | 227,01 | 38,10 | 101,60 | 87,31 | 57,60 |
| | | TL-SH 6-D160TB | 406,40 | 16,00 | A2 | 4040 | 421,60 | 44,45 | 101,60 | 227,01 | 38,10 | 101,60 | 87,31 | 79,40 |
| | | TL-SH 6-D180TB | 457,20 | 18,00 | A2 | 4040 | 472,40 | 44,45 | 101,60 | 227,01 | 38,10 | 101,60 | 87,31 | 83,90 |
| | | TL-SH 6-D220TB | 558,80 | 22,00 | A3 | 4040 | 574,00 | 44,45 | 101,60 | 227,01 | 38,10 | 101,60 | 87,31 | 95,30 |
| TL-SH 6-D270TB | 685,80 | 27,00 | A3 | 4545 | 701,00 | 57,15 | 114,30 | 227,01 | 44,45 | 114,30 | 68,26 | 117,90 | | |
| TL-SH 6-D330TB | 838,20 | 33,00 | A3 | 4545 | 853,40 | 57,15 | 114,30 | 227,01 | 44,45 | 114,30 | 68,26 | 154,20 | | |
| D | 8 | TL-SH 8-D120TB | 304,80 | 12,00 | A1 | 4545 | 320,00 | 57,15 | 114,30 | 300,04 | 12,70 | 114,30 | 173,04 | 56,70 |
| | | TL-SH 8-D130TB | 330,20 | 13,00 | A1 | 4545 | 345,40 | 57,15 | 114,30 | 300,04 | 12,70 | 114,30 | 173,04 | 70,30 |
| | | TL-SH 8-D135TB | 342,90 | 13,50 | A2 | 4545 | 358,10 | 57,15 | 114,30 | 300,04 | 25,40 | 114,30 | 160,34 | 68,00 |
| | | TL-SH 8-D140TB | 355,60 | 14,00 | A1 | 4545 | 370,80 | 57,15 | 114,30 | 300,04 | 25,40 | 114,30 | 160,34 | 70,30 |
| | | TL-SH 8-D145TB | 368,30 | 14,50 | A2 | 4545 | 383,50 | 57,15 | 114,30 | 300,04 | 50,80 | 114,30 | 134,94 | 70,30 |
| | | TL-SH 8-D150TB | 381,00 | 15,00 | A2 | 4545 | 396,20 | 57,15 | 114,30 | 300,04 | 50,80 | 114,30 | 134,94 | 61,20 |
| | | TL-SH 8-D155TB | 393,70 | 15,50 | A2 | 4545 | 408,90 | 57,15 | 114,30 | 300,04 | 50,80 | 114,30 | 134,94 | 74,80 |
| | | TL-SH 8-D160TB | 406,40 | 16,00 | A2 | 4545 | 421,60 | 57,15 | 114,30 | 300,04 | 50,80 | 114,30 | 134,94 | 74,80 |
| | | TL-SH 8-D180TB | 457,20 | 18,00 | A2 | 4545 | 472,40 | 57,15 | 114,30 | 300,04 | 69,85 | 114,30 | 115,89 | 81,70 |
| | | TL-SH 8-D220TB | 558,80 | 22,00 | A3 | 4545 | 574,00 | 57,15 | 114,30 | 300,04 | 69,85 | 114,30 | 115,89 | 124,70 |
| TL-SH 8-D270TB | 685,80 | 27,00 | A3 | 4545 | 701,00 | 57,15 | 114,30 | 300,04 | 69,85 | 114,30 | 115,89 | 156,50 | | |
| TL-SH 8-D330TB | 838,20 | 33,00 | A3 | 4545 | 853,40 | 57,15 | 114,30 | 300,04 | 69,85 | 114,30 | 115,89 | 206,40 | | |
| D | 10 | TL-SH 10-D120TB | 304,80 | 12,00 | A1 | 4545 | 320,00 | 57,15 | 114,30 | 373,06 | 60,33 | 114,30 | 198,44 | 63,50 |
| | | TL-SH 10-D130TB | 330,20 | 13,00 | A1 | 4545 | 345,40 | 57,15 | 114,30 | 373,06 | 60,33 | 114,30 | 198,44 | 77,10 |
| | | TL-SH 10-D135TB | 342,90 | 13,50 | A2 | 4545 | 358,10 | 57,15 | 114,30 | 373,06 | 60,33 | 114,30 | 198,44 | 77,10 |
| | | TL-SH 10-D140TB | 355,60 | 14,00 | A2 | 4545 | 370,80 | 57,15 | 114,30 | 373,06 | 60,33 | 114,30 | 198,44 | 79,40 |
| | | TL-SH 10-D145TB | 368,30 | 14,50 | A2 | 4545 | 383,50 | 57,15 | 114,30 | 373,06 | 60,33 | 114,30 | 198,44 | 81,70 |

* Weight of Pulley only.

Note on Pulley Type: Number 1 stands for Solid type, number 2 for Web type and number 3 for Spoke type.

NEXT >

| PROFILE | NUMBER OF GROOVES | REFERENCE | DATUM DIA V-BELT D | | PULLEY TYPE | BUSH TYPE | OD | BORE | | W | E | L | M | *WEIGHT |
|---------|-------------------|-----------------|--------------------|-------|-------------|-----------|--------|-------|--------|--------|--------|--------|--------|---------|
| | | | mm | in | | | | mm | Min mm | | | | | |
| | | TL-SH 10-D150TB | 381,00 | 15,00 | A2 | 4545 | 396,20 | 57,15 | 114,30 | 373,06 | 60,33 | 114,30 | 198,44 | 88,50 |
| | | TL-SH 10-D155TB | 393,70 | 15,50 | A2 | 4545 | 408,90 | 57,15 | 114,30 | 373,06 | 60,33 | 114,30 | 198,44 | 79,40 |
| | | TL-SH 10-D160TB | 406,40 | 16,00 | A2 | 4545 | 421,60 | 57,15 | 114,30 | 373,06 | 60,33 | 114,30 | 198,44 | 88,50 |
| | | TL-SH 10-D180TB | 457,20 | 18,00 | A2 | 4545 | 472,40 | 57,15 | 114,30 | 373,06 | 101,60 | 114,30 | 157,16 | 88,50 |
| | | TL-SH 10-D220TB | 558,80 | 22,00 | A3 | 4545 | 574,00 | 57,15 | 114,30 | 373,06 | 101,60 | 114,30 | 157,16 | 154,20 |
| | | TL-SH 10-D270TB | 685,80 | 27,00 | A3 | 4545 | 701,00 | 57,15 | 114,30 | 373,06 | 101,60 | 114,30 | 157,16 | 188,20 |
| | | TL-SH 10-D330TB | 838,20 | 33,00 | A3 | 4545 | 853,40 | 57,15 | 114,30 | 373,06 | 107,95 | 114,30 | 150,81 | 220,00 |

TYPE A-1

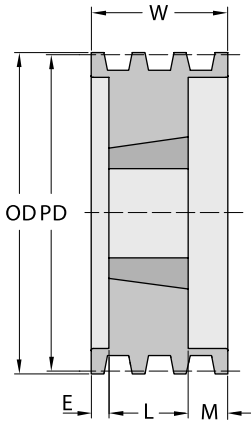

TYPE A-2

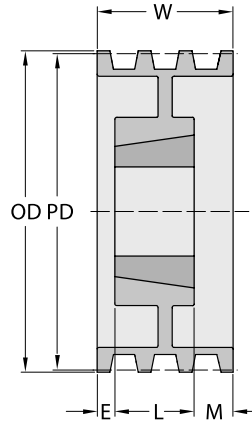

TYPE A-3

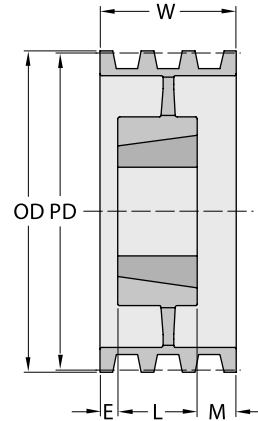

CLASSICAL SERIES. PROFILE A/B. QD BUSH

| PROFILE | NUMBER OF GROOVES | REFERENCE | DATUM DIA V-BELT A | | DATUM DIA V-BELT B | | PULLEY TYPE | BUSH TYPE | OD | BORE | | W | E | L | M | *WEIGHT |
|---------|-------------------|----------------|--------------------|------|--------------------|------|-------------|-----------|--------|-------|--------|-------|-------|-------|-------|---------|
| | | | mm | in | mm | in | | | | mm | Min mm | | | | | |
| A/B | 1 | TL-SH 1-B34SH | 76,20 | 3,00 | 86,40 | 3,40 | E1 | SH | 95,25 | 12,70 | 41,28 | 22,23 | 5,56 | 33,34 | 16,67 | 0,90 |
| | | TL-SH 1-B36SH | 81,30 | 3,20 | 91,40 | 3,60 | D1 | SH | 100,33 | 12,70 | 41,28 | 22,23 | 15,08 | 33,34 | 3,97 | 1,00 |
| | | TL-SH 1-B38SH | 86,40 | 3,40 | 96,50 | 3,80 | D1 | SH | 105,41 | 12,70 | 41,28 | 22,23 | 15,08 | 33,34 | 3,97 | 1,10 |
| | | TL-SH 1-B40SH | 91,40 | 3,60 | 101,60 | 4,00 | C1 | SH | 110,49 | 12,70 | 41,28 | 22,23 | 8,73 | 33,34 | 2,38 | 1,20 |
| | | TL-SH 1-B42SH | 96,50 | 3,80 | 106,70 | 4,20 | C1 | SH | 115,57 | 12,70 | 41,28 | 22,23 | 8,73 | 33,34 | 2,38 | 1,30 |
| | | TL-SH 1-B44SH | 101,60 | 4,00 | 111,80 | 4,40 | C1 | SH | 120,65 | 12,70 | 41,28 | 22,23 | 8,73 | 33,34 | 2,38 | 1,50 |
| | | TL-SH 1-B46SDS | 106,70 | 4,20 | 116,80 | 4,60 | C1 | SDS | 125,73 | 12,70 | 50,80 | 22,23 | 8,73 | 33,34 | 2,38 | 1,80 |
| | | TL-SH 1-B48SDS | 111,80 | 4,40 | 121,90 | 4,80 | C1 | SDS | 130,81 | 12,70 | 50,80 | 22,23 | 8,73 | 33,34 | 2,38 | 2,00 |
| | | TL-SH 1-B50SDS | 116,80 | 4,60 | 127,00 | 5,00 | C1 | SDS | 135,89 | 12,70 | 50,80 | 22,23 | 8,73 | 33,34 | 2,38 | 2,10 |
| | | TL-SH 1-B52SDS | 121,90 | 4,80 | 132,10 | 5,20 | C1 | SDS | 140,97 | 12,70 | 50,80 | 22,23 | 8,73 | 33,34 | 2,38 | 2,30 |
| | | TL-SH 1-B54SDS | 127,00 | 5,00 | 137,20 | 5,40 | C1 | SDS | 146,05 | 12,70 | 50,80 | 22,23 | 8,73 | 33,34 | 2,38 | 2,40 |

NEXT >

TYPE A

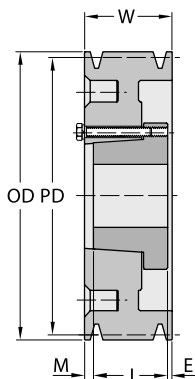

TYPE B

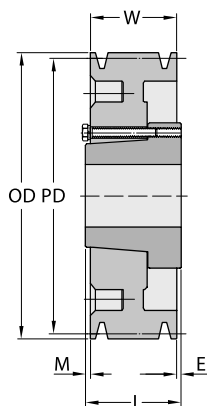

TYPE C

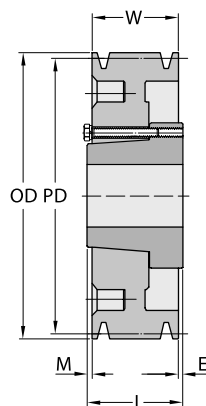

TYPE D

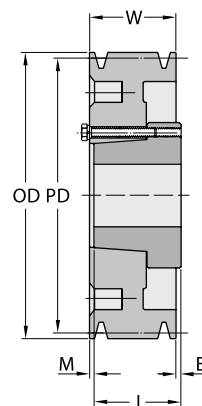

TYPE E

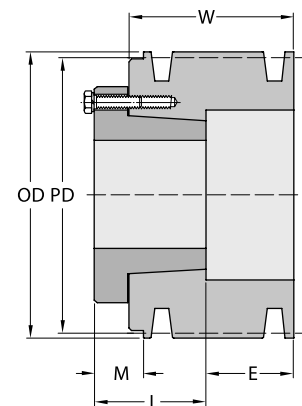

* Weight of Pulley only.

Note on Pulley Type: Number 1 stands for Solid type, number 2 for Web type and number 3 for Spoke type.



| PROFILE | NUMBER OF GROOVES | REFERENCE | DATUM DIA V-BELT A | | DATUM DIA V-BELT B | | PULLEY TYPE | BUSH TYPE | OD | BORE | | W | E | L | M | *WEIGHT |
|---------|-------------------|-----------------|--------------------|-------|--------------------|-------|-------------|-----------|--------|-------|--------|-------|-------|-------|-------|---------|
| | | | mm | in | mm | in | | | | mm | Min mm | | | | | |
| A/B | 1 | TL-SH 1-B56SDS | 132,10 | 5,20 | 142,20 | 5,60 | C1 | SDS | 151,13 | 12,70 | 50,80 | 22,23 | 8,73 | 33,34 | 2,38 | 2,50 |
| | | TL-SH 1-B58SDS | 137,20 | 5,40 | 147,30 | 5,80 | C2 | SDS | 156,21 | 12,70 | 50,80 | 22,23 | 8,73 | 33,34 | 2,38 | 2,70 |
| | | TL-SH 1-B60SDS | 142,20 | 5,60 | 152,40 | 6,00 | C2 | SDS | 161,29 | 12,70 | 50,80 | 22,23 | 8,73 | 33,34 | 2,38 | 2,80 |
| | | TL-SH 1-B62SDS | 147,30 | 5,80 | 157,50 | 6,20 | C2 | SDS | 166,37 | 12,70 | 50,80 | 22,23 | 8,73 | 33,34 | 2,38 | 3,00 |
| | | TL-SH 1-B64SDS | 152,40 | 6,00 | 162,60 | 6,40 | C2 | SDS | 171,45 | 12,70 | 50,80 | 22,23 | 8,73 | 33,34 | 2,38 | 3,10 |
| | | TL-SH 1-B66SDS | 157,50 | 6,20 | 167,60 | 6,60 | C2 | SDS | 176,53 | 12,70 | 50,80 | 22,23 | 8,73 | 33,34 | 2,38 | 3,30 |
| | | TL-SH 1-B68SDS | 162,60 | 6,40 | 172,70 | 6,80 | C3 | SDS | 181,61 | 12,70 | 50,80 | 22,23 | 8,73 | 33,34 | 2,38 | 3,40 |
| | | TL-SH 1-B70SDS | 167,60 | 6,60 | 177,80 | 7,00 | C3 | SDS | 186,69 | 12,70 | 50,80 | 22,23 | 8,73 | 33,34 | 2,38 | 3,50 |
| | | TL-SH 1-B74SDS | 177,80 | 7,00 | 188,00 | 7,40 | D3 | SDS | 196,85 | 12,70 | 50,80 | 25,40 | 13,49 | 33,34 | 5,56 | 4,00 |
| | | TL-SH 1-B80SDS | 193,00 | 7,60 | 203,20 | 8,00 | D3 | SDS | 212,09 | 12,70 | 50,80 | 25,40 | 13,49 | 33,34 | 5,56 | 4,40 |
| | | TL-SH 1-B86SDS | 208,30 | 8,20 | 218,40 | 8,60 | D3 | SDS | 227,33 | 12,70 | 50,80 | 25,40 | 13,49 | 33,34 | 5,56 | 4,50 |
| | | TL-SH 1-B94SDS | 228,60 | 9,00 | 238,80 | 9,40 | D3 | SDS | 247,65 | 12,70 | 50,80 | 25,40 | 13,49 | 33,34 | 5,56 | 4,80 |
| | | TL-SH 1-B110SDS | 269,20 | 10,60 | 279,40 | 11,00 | D3 | SDS | 288,29 | 12,70 | 50,80 | 25,40 | 13,49 | 33,34 | 5,56 | 5,00 |
| | | TL-SH 1-B124SDS | 304,80 | 12,00 | 315,00 | 12,40 | D3 | SDS | 323,85 | 12,70 | 50,80 | 25,40 | 13,49 | 33,34 | 5,56 | 5,40 |
| | | TL-SH 1-B136SDS | 335,30 | 13,20 | 345,40 | 13,60 | D3 | SDS | 354,33 | 12,70 | 50,80 | 25,40 | 13,49 | 33,34 | 5,56 | 6,40 |
| | | TL-SH 1-B154SK | 381,00 | 15,00 | 391,20 | 15,40 | C3 | SK | 400,05 | 12,70 | 66,68 | 25,40 | 16,67 | 49,21 | 7,14 | 7,30 |
| | | TL-SH 1-B160SK | 396,20 | 15,60 | 406,40 | 16,00 | C3 | SK | 415,29 | 12,70 | 66,68 | 25,40 | 16,67 | 49,21 | 7,14 | 7,50 |
| | | TL-SH 1-B184SK | 457,20 | 18,00 | 467,40 | 18,40 | C3 | SK | 476,25 | 12,70 | 66,68 | 25,40 | 16,67 | 49,21 | 7,14 | 8,20 |
| | | TL-SH 1-B200SK | 497,80 | 19,60 | 508,00 | 20,00 | C3 | SK | 516,89 | 12,70 | 66,68 | 25,40 | 16,67 | 49,21 | 7,14 | 9,10 |
| A/B | 2 | TL-SH 2-B34SH | 76,20 | 3,00 | 86,40 | 3,40 | E1 | SH | 95,25 | 12,70 | 41,28 | 44,45 | 27,78 | 33,34 | 16,67 | 1,50 |
| | | TL-SH 2-B36SH | 81,30 | 3,20 | 91,40 | 3,60 | D1 | SH | 100,33 | 12,70 | 41,28 | 44,45 | 11,91 | 33,34 | 23,02 | 1,50 |
| | | TL-SH 2-B38SH | 86,40 | 3,40 | 96,50 | 3,80 | D1 | SH | 105,41 | 12,70 | 41,28 | 44,45 | 11,91 | 33,34 | 23,02 | 1,80 |
| | | TL-SH 2-B40SH | 91,40 | 3,60 | 101,60 | 4,00 | A1 | SH | 110,49 | 12,70 | 41,28 | 44,45 | 0,79 | 33,34 | 10,32 | 1,90 |
| | | TL-SH 2-B42SH | 96,50 | 3,80 | 106,70 | 4,20 | A1 | SH | 115,57 | 12,70 | 41,28 | 44,45 | 0,79 | 33,34 | 10,32 | 2,00 |
| | | TL-SH 2-B44SH | 101,60 | 4,00 | 111,80 | 4,40 | A1 | SH | 120,65 | 12,70 | 41,28 | 44,45 | 0,79 | 33,34 | 10,32 | 2,10 |
| | | TL-SH 2-B46SDS | 106,70 | 4,20 | 116,80 | 4,60 | A1 | SDS | 125,73 | 12,70 | 50,80 | 44,45 | 0,79 | 33,34 | 10,32 | 2,30 |
| | | TL-SH 2-B48SDS | 111,80 | 4,40 | 121,90 | 4,80 | A1 | SDS | 130,81 | 12,70 | 50,80 | 44,45 | 0,79 | 33,34 | 10,32 | 2,50 |
| | | TL-SH 2-B50SDS | 116,80 | 4,60 | 127,00 | 5,00 | A1 | SDS | 135,89 | 12,70 | 50,80 | 44,45 | 0,79 | 33,34 | 10,32 | 2,70 |
| | | TL-SH 2-B52SDS | 121,90 | 4,80 | 132,10 | 5,20 | A1 | SDS | 140,97 | 12,70 | 50,80 | 44,45 | 0,79 | 33,34 | 10,32 | 2,90 |
| | | TL-SH 2-B54SDS | 127,00 | 5,00 | 137,20 | 5,40 | A1 | SDS | 146,05 | 12,70 | 50,80 | 44,45 | 0,79 | 33,34 | 10,32 | 3,00 |
| | | TL-SH 2-B56SDS | 132,10 | 5,20 | 142,20 | 5,60 | A2 | SDS | 151,13 | 12,70 | 50,80 | 44,45 | 0,79 | 33,34 | 10,32 | 3,10 |
| | | TL-SH 2-B58SDS | 137,20 | 5,40 | 147,30 | 5,80 | A2 | SDS | 156,21 | 12,70 | 50,80 | 44,45 | 0,79 | 33,34 | 10,32 | 3,30 |
| | | TL-SH 2-B60SDS | 142,20 | 5,60 | 152,40 | 6,00 | A2 | SDS | 161,29 | 12,70 | 50,80 | 44,45 | 0,79 | 33,34 | 10,32 | 3,40 |
| | | TL-SH 2-B62SDS | 147,30 | 5,80 | 157,50 | 6,20 | A2 | SDS | 166,37 | 12,70 | 50,80 | 44,45 | 0,79 | 33,34 | 10,32 | 3,50 |
| | | TL-SH 2-B64SDS | 152,40 | 6,00 | 162,60 | 6,40 | A2 | SDS | 171,45 | 12,70 | 50,80 | 44,45 | 0,79 | 33,34 | 10,32 | 3,70 |
| | | TL-SH 2-B66SDS | 157,50 | 6,20 | 167,60 | 6,60 | A2 | SDS | 176,53 | 12,70 | 50,80 | 44,45 | 0,79 | 33,34 | 10,32 | 3,90 |
| | | TL-SH 2-B68SDS | 162,60 | 6,40 | 172,70 | 6,80 | A3 | SDS | 181,61 | 12,70 | 50,80 | 44,45 | 0,79 | 33,34 | 10,32 | 4,10 |
| | | TL-SH 2-B70SK | 167,60 | 6,60 | 177,80 | 7,00 | D1 | SK | 186,69 | 12,70 | 66,68 | 44,45 | 8,73 | 49,21 | 3,97 | 4,20 |
| | | TL-SH 2-B74SK | 177,80 | 7,00 | 188,00 | 7,40 | D3 | SK | 196,85 | 12,70 | 66,68 | 44,45 | 8,73 | 49,21 | 3,97 | 4,80 |
| | | TL-SH 2-B80SK | 193,00 | 7,60 | 203,20 | 8,00 | D3 | SK | 212,09 | 12,70 | 66,68 | 44,45 | 8,73 | 49,21 | 3,97 | 5,00 |
| | | TL-SH 2-B86SK | 208,30 | 8,20 | 218,40 | 8,60 | D3 | SK | 227,33 | 12,70 | 66,68 | 44,45 | 8,73 | 49,21 | 3,97 | 5,30 |
| | | TL-SH 2-B94SK | 228,60 | 9,00 | 238,80 | 9,40 | D3 | SK | 247,65 | 12,70 | 66,68 | 44,45 | 8,73 | 49,21 | 3,97 | 5,90 |
| | | TL-SH 2-B110SK | 269,20 | 10,60 | 279,40 | 11,00 | D3 | SK | 288,29 | 12,70 | 66,68 | 44,45 | 8,73 | 49,21 | 3,97 | 6,40 |
| | | TL-SH 2-B124SK | 304,80 | 12,00 | 315,00 | 12,40 | D3 | SK | 323,85 | 12,70 | 66,68 | 44,45 | 8,73 | 49,21 | 3,97 | 8,20 |
| | | TL-SH 2-B136SK | 335,30 | 13,20 | 345,40 | 13,60 | D3 | SK | 354,33 | 12,70 | 66,68 | 44,45 | 8,73 | 49,21 | 3,97 | 9,10 |
| | | TL-SH 2-B154SK | 381,00 | 15,00 | 391,20 | 15,40 | D3 | SK | 400,05 | 12,70 | 66,68 | 44,45 | 8,73 | 49,21 | 3,97 | 10,40 |
| | | TL-SH 2-B160SK | 396,20 | 15,60 | 406,40 | 16,00 | D3 | SK | 415,29 | 12,70 | 66,68 | 44,45 | 8,73 | 49,21 | 3,97 | 10,90 |
| | | TL-SH 2-B184SK | 457,20 | 18,00 | 467,40 | 18,40 | D3 | SK | 476,25 | 12,70 | 66,68 | 44,45 | 8,73 | 49,21 | 3,97 | 13,20 |
| | | TL-SH 2-B200SF | 497,80 | 19,60 | 508,00 | 20,00 | D3 | SF | 516,89 | 12,70 | 74,61 | 44,45 | 11,91 | 52,39 | 3,97 | 15,00 |
| | | TL-SH 2-B250SF | 624,80 | 24,60 | 635,00 | 25,00 | D3 | SF | 643,89 | 12,70 | 74,61 | 44,45 | 11,91 | 52,39 | 3,97 | 18,60 |
| | | TL-SH 2-B300SF | 751,80 | 29,60 | 762,00 | 30,00 | D3 | SF | 770,89 | 12,70 | 74,61 | 44,45 | 11,91 | 52,39 | 3,97 | 23,10 |
| | | TL-SH 2-B380SF | 955,00 | 37,60 | 965,20 | 38,00 | D3 | SF | 974,09 | 12,70 | 74,61 | 44,45 | 11,91 | 52,39 | 3,97 | 29,00 |
| A/B | 3 | TL-SH 3-B34SH | 76,20 | 3,00 | 86,40 | 3,40 | E1 | SH | 95,25 | 12,70 | 41,28 | 63,50 | 30,96 | 33,34 | 16,67 | 2,00 |
| | | TL-SH 3-B36SH | 81,30 | 3,20 | 91,40 | 3,60 | D1 | SH | 100,33 | 12,70 | 41,28 | 63,50 | 11,91 | 33,34 | 42,07 | 2,10 |
| | | TL-SH 3-B38SH | 86,40 | 3,40 | 96,50 | 3,80 | D1 | SH | 105,41 | 12,70 | 41,28 | 63,50 | 11,91 | 33,34 | 42,07 | 2,40 |
| | | TL-SH 3-B40SH | 91,40 | 3,60 | 101,60 | 4,00 | D1 | SH | 110,49 | 12,70 | 41,28 | 63,50 | 11,91 | 33,34 | 42,07 | 2,50 |

* Weight of Pulley only.

Note on Pulley Type: Number 1 stands for Solid type, number 2 for Web type and number 3 for Spoke type.

NEXT >

| PROFILE | NUMBER OF GROOVES | REFERENCE | DATUM DIA V-BELT A | | DATUM DIA V-BELT B | | PULLEY TYPE | BUSH TYPE | OD | BORE | | W | E | L | M | *WEIGHT |
|---------|-------------------|----------------|--------------------|-------|--------------------|-------|-------------|-----------|--------|-------|--------|-------|-------|-------|-------|---------|
| | | | mm | in | mm | in | | | | mm | Min mm | | | | | |
| | | TL-SH 3-B42SH | 96,50 | 3,80 | 106,70 | 4,20 | D1 | SH | 115,57 | 12,70 | 41,28 | 63,50 | 11,91 | 33,34 | 42,07 | 2,70 |
| | | TL-SH 3-B44SH | 101,60 | 4,00 | 111,80 | 4,40 | D1 | SH | 120,65 | 12,70 | 41,28 | 63,50 | 11,91 | 33,34 | 42,07 | 2,90 |
| | | TL-SH 3-B46SD | 106,70 | 4,20 | 116,80 | 4,60 | A1 | SD | 125,73 | 12,70 | 50,80 | 63,50 | 10,32 | 46,04 | 7,14 | 3,00 |
| | | TL-SH 3-B48SD | 111,80 | 4,40 | 121,90 | 4,80 | A1 | SD | 130,81 | 12,70 | 50,80 | 63,50 | 10,32 | 46,04 | 7,14 | 3,20 |
| | | TL-SH 3-B50SD | 116,80 | 4,60 | 127,00 | 5,00 | A1 | SD | 135,89 | 12,70 | 50,80 | 63,50 | 10,32 | 46,04 | 7,14 | 3,40 |
| | | TL-SH 3-B52SD | 121,90 | 4,80 | 132,10 | 5,20 | A1 | SD | 140,97 | 12,70 | 50,80 | 63,50 | 10,32 | 46,04 | 7,14 | 3,50 |
| | | TL-SH 3-B54SD | 127,00 | 5,00 | 137,20 | 5,40 | A1 | SD | 146,05 | 12,70 | 50,80 | 63,50 | 10,32 | 46,04 | 7,14 | 3,70 |
| | | TL-SH 3-B56SD | 132,10 | 5,20 | 142,20 | 5,60 | A1 | SD | 151,13 | 12,70 | 50,80 | 63,50 | 10,32 | 46,04 | 7,14 | 3,90 |
| | | TL-SH 3-B58SD | 137,20 | 5,40 | 147,30 | 5,80 | A1 | SD | 156,21 | 12,70 | 50,80 | 63,50 | 10,32 | 46,04 | 7,14 | 4,00 |
| | | TL-SH 3-B60SD | 142,20 | 5,60 | 152,40 | 6,00 | A1 | SD | 161,29 | 12,70 | 50,80 | 63,50 | 10,32 | 46,04 | 7,14 | 4,10 |
| | | TL-SH 3-B62SD | 147,30 | 5,80 | 157,50 | 6,20 | A1 | SD | 166,37 | 12,70 | 50,80 | 63,50 | 10,32 | 46,04 | 7,14 | 4,30 |
| | | TL-SH 3-B64SD | 152,40 | 6,00 | 162,60 | 6,40 | A1 | SD | 171,45 | 12,70 | 50,80 | 63,50 | 10,32 | 46,04 | 7,14 | 4,40 |
| | | TL-SH 3-B66SD | 157,50 | 6,20 | 167,60 | 6,60 | A1 | SD | 176,53 | 12,70 | 50,80 | 63,50 | 10,32 | 46,04 | 7,14 | 4,50 |
| | | TL-SH 3-B68SD | 162,60 | 6,40 | 172,70 | 6,80 | B3 | SD | 181,61 | 12,70 | 50,80 | 63,50 | 10,32 | 46,04 | 7,14 | 4,80 |
| | | TL-SH 3-B70SK | 167,60 | 6,60 | 177,80 | 7,00 | D1 | SK | 186,69 | 12,70 | 66,68 | 63,50 | 2,38 | 49,21 | 16,67 | 5,00 |
| | | TL-SH 3-B74SK | 177,80 | 7,00 | 188,00 | 7,40 | D3 | SK | 196,85 | 12,70 | 66,68 | 63,50 | 2,38 | 49,21 | 16,67 | 5,40 |
| | | TL-SH 3-B80SK | 193,00 | 7,60 | 203,20 | 8,00 | D3 | SK | 212,09 | 12,70 | 66,68 | 63,50 | 2,38 | 49,21 | 16,67 | 5,70 |
| | | TL-SH 3-B86SK | 208,30 | 8,20 | 218,40 | 8,60 | D3 | SK | 227,33 | 12,70 | 66,68 | 63,50 | 2,38 | 49,21 | 16,67 | 5,90 |
| | | TL-SH 3-B94SK | 228,60 | 9,00 | 238,80 | 9,40 | D3 | SK | 247,65 | 12,70 | 66,68 | 63,50 | 2,38 | 49,21 | 16,67 | 7,30 |
| | | TL-SH 3-B110SK | 269,20 | 10,60 | 279,40 | 11,00 | D3 | SK | 288,29 | 12,70 | 66,68 | 63,50 | 2,38 | 49,21 | 16,67 | 8,60 |
| | | TL-SH 3-B124SK | 304,80 | 12,00 | 315,00 | 12,40 | D3 | SK | 323,85 | 12,70 | 66,68 | 63,50 | 2,38 | 49,21 | 16,67 | 10,90 |
| | | TL-SH 3-B136SK | 335,30 | 13,20 | 345,40 | 13,60 | D3 | SK | 354,33 | 12,70 | 66,68 | 63,50 | 2,38 | 49,21 | 16,67 | 12,30 |
| | | TL-SH 3-B154SK | 381,00 | 15,00 | 391,20 | 15,40 | D3 | SK | 400,05 | 12,70 | 66,68 | 63,50 | 2,38 | 49,21 | 16,67 | 13,60 |
| | | TL-SH 3-B160SK | 396,20 | 15,60 | 406,40 | 16,00 | D3 | SK | 415,29 | 12,70 | 66,68 | 63,50 | 2,38 | 49,21 | 16,67 | 15,00 |
| | | TL-SH 3-B184SK | 457,20 | 18,00 | 467,40 | 18,40 | D3 | SK | 476,25 | 12,70 | 66,68 | 63,50 | 2,38 | 49,21 | 16,67 | 17,20 |
| | | TL-SH 3-B200SF | 497,80 | 19,60 | 508,00 | 20,00 | D3 | SF | 516,89 | 12,70 | 74,61 | 63,50 | 5,56 | 52,39 | 16,67 | 19,50 |
| | | TL-SH 3-B250SF | 624,80 | 24,60 | 635,00 | 25,00 | D3 | SF | 643,89 | 12,70 | 74,61 | 63,50 | 5,56 | 52,39 | 16,67 | 24,50 |
| | | TL-SH 3-B300SF | 751,80 | 29,60 | 762,00 | 30,00 | D3 | SF | 770,89 | 12,70 | 74,61 | 63,50 | 5,56 | 52,39 | 16,67 | 30,40 |
| | | TL-SH 3-B380E | 955,00 | 37,60 | 965,20 | 38,00 | D3 | E | 974,09 | 22,23 | 88,90 | 63,50 | 13,49 | 69,85 | 7,14 | 40,80 |
| A/B | 4 | TL-SH 4-B34SD | 76,20 | 3,00 | 86,40 | 3,40 | E1 | SD | 95,25 | 12,70 | 50,80 | 82,55 | 62,71 | 46,04 | 26,19 | 2,50 |
| | | TL-SH 4-B36SD | 81,30 | 3,20 | 91,40 | 3,60 | E1 | SD | 100,33 | 12,70 | 50,80 | 82,55 | 62,71 | 46,04 | 26,19 | 2,60 |
| | | TL-SH 4-B38SD | 86,40 | 3,40 | 96,50 | 3,80 | E1 | SD | 105,41 | 12,70 | 50,80 | 82,55 | 62,71 | 46,04 | 26,19 | 2,80 |
| | | TL-SH 4-B40SD | 91,40 | 3,60 | 101,60 | 4,00 | E1 | SD | 110,49 | 12,70 | 50,80 | 82,55 | 52,39 | 46,04 | 16,67 | 3,00 |
| | | TL-SH 4-B42SD | 96,50 | 3,80 | 106,70 | 4,20 | E1 | SD | 115,57 | 12,70 | 50,80 | 82,55 | 52,39 | 46,04 | 16,67 | 3,10 |
| | | TL-SH 4-B44SD | 101,60 | 4,00 | 111,80 | 4,40 | E1 | SD | 120,65 | 12,70 | 50,80 | 82,55 | 52,39 | 46,04 | 16,67 | 3,30 |
| | | TL-SH 4-B46SD | 106,70 | 4,20 | 116,80 | 4,60 | A1 | SD | 125,73 | 12,70 | 50,80 | 82,55 | 16,67 | 46,04 | 19,84 | 3,50 |
| | | TL-SH 4-B48SD | 111,80 | 4,40 | 121,90 | 4,80 | A1 | SD | 130,81 | 12,70 | 50,80 | 82,55 | 16,67 | 46,04 | 19,84 | 3,60 |
| | | TL-SH 4-B50SD | 116,80 | 4,60 | 127,00 | 5,00 | A1 | SD | 135,89 | 12,70 | 50,80 | 82,55 | 16,67 | 46,04 | 19,84 | 3,80 |
| | | TL-SH 4-B52SD | 121,90 | 4,80 | 132,10 | 5,20 | A1 | SD | 140,97 | 12,70 | 50,80 | 82,55 | 16,67 | 46,04 | 19,84 | 3,90 |
| | | TL-SH 4-B54SD | 127,00 | 5,00 | 137,20 | 5,40 | A1 | SD | 146,05 | 12,70 | 50,80 | 82,55 | 16,67 | 46,04 | 19,84 | 4,20 |
| | | TL-SH 4-B56SD | 132,10 | 5,20 | 142,20 | 5,60 | A1 | SD | 151,13 | 12,70 | 50,80 | 82,55 | 16,67 | 46,04 | 19,84 | 4,40 |

NEXT >

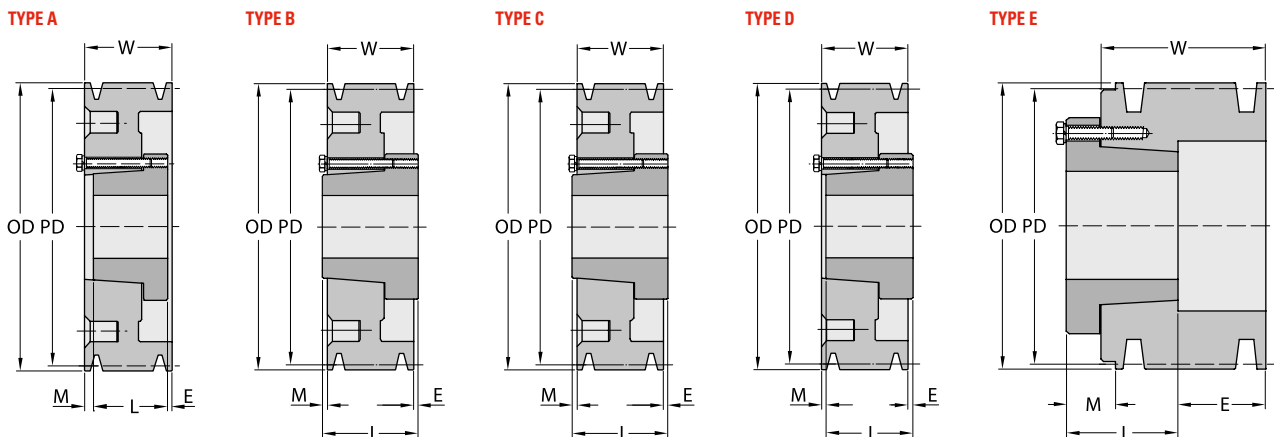

* Weight of Pulley only.

Note on Pulley Type: Number 1 stands for Solid type, number 2 for Web type and number 3 for Spoke type.



| PROFILE | NUMBER OF GROOVES | REFERENCE | DATUM DIA V-BELT A | | DATUM DIA V-BELT B | | PULLEY TYPE | BUSH TYPE | OD | BORE | | W | E | L | M | *WEIGHT |
|---------|-------------------|----------------|--------------------|-------|--------------------|-------|-------------|-----------|--------|-------|--------|--------|--------|-------|-------|---------|
| | | | mm | in | mm | in | | | | mm | Min mm | | | | | |
| | | TL-SH 6-B38SD | 86,40 | 3,40 | 96,50 | 3,80 | E1 | SD | 105,41 | 12,70 | 50,80 | 120,65 | 100,81 | 46,04 | 26,19 | 3,60 |
| | | TL-SH 6-B40SD | 91,40 | 3,60 | 101,60 | 4,00 | E1 | SD | 110,49 | 12,70 | 50,80 | 120,65 | 91,28 | 46,04 | 16,67 | 3,80 |
| | | TL-SH 6-B42SD | 96,50 | 3,80 | 106,70 | 4,20 | E1 | SD | 115,57 | 12,70 | 50,80 | 120,65 | 91,28 | 46,04 | 16,67 | 4,10 |
| | | TL-SH 6-B44SD | 101,60 | 4,00 | 111,80 | 4,40 | E1 | SD | 120,65 | 12,70 | 50,80 | 120,65 | 91,28 | 46,04 | 16,67 | 4,40 |
| | | TL-SH 6-B46SD | 106,70 | 4,20 | 116,80 | 4,60 | A1 | SD | 125,73 | 12,70 | 50,80 | 120,65 | 16,67 | 46,04 | 57,94 | 4,60 |
| | | TL-SH 6-B48SD | 111,80 | 4,40 | 121,90 | 4,80 | A1 | SD | 130,81 | 12,70 | 50,80 | 120,65 | 16,67 | 46,04 | 57,94 | 4,80 |
| | | TL-SH 6-B50SD | 116,80 | 4,60 | 127,00 | 5,00 | A1 | SD | 135,89 | 12,70 | 50,80 | 120,65 | 16,67 | 46,04 | 57,94 | 5,00 |
| | | TL-SH 6-B52SD | 121,90 | 4,80 | 132,10 | 5,20 | A1 | SD | 140,97 | 12,70 | 50,80 | 120,65 | 16,67 | 46,04 | 57,94 | 5,40 |
| | | TL-SH 6-B54SK | 127,00 | 5,00 | 137,20 | 5,40 | A1 | SK | 146,05 | 12,70 | 66,68 | 120,65 | 13,49 | 49,21 | 57,94 | 5,90 |
| | | TL-SH 6-B56SK | 132,10 | 5,20 | 142,20 | 5,60 | A1 | SK | 151,13 | 12,70 | 66,68 | 120,65 | 13,49 | 49,21 | 57,94 | 6,40 |
| | | TL-SH 6-B58SK | 137,20 | 5,40 | 147,30 | 5,80 | A1 | SK | 156,21 | 12,70 | 66,68 | 120,65 | 13,49 | 49,21 | 57,94 | 6,60 |
| | | TL-SH 6-B60SK | 142,20 | 5,60 | 152,40 | 6,00 | A1 | SK | 161,29 | 12,70 | 66,68 | 120,65 | 13,49 | 49,21 | 57,94 | 6,80 |
| | | TL-SH 6-B62SK | 147,30 | 5,80 | 157,50 | 6,20 | A1 | SK | 166,37 | 12,70 | 66,68 | 120,65 | 13,49 | 49,21 | 57,94 | 7,30 |
| | | TL-SH 6-B64SK | 152,40 | 6,00 | 162,60 | 6,40 | A1 | SK | 171,45 | 12,70 | 66,68 | 120,65 | 13,49 | 49,21 | 57,94 | 7,70 |
| | | TL-SH 6-B66SK | 157,50 | 6,20 | 167,60 | 6,60 | A1 | SK | 176,53 | 12,70 | 66,68 | 120,65 | 13,49 | 49,21 | 57,94 | 8,20 |
| | | TL-SH 6-B68SK | 162,60 | 6,40 | 172,70 | 6,80 | A1 | SK | 181,61 | 12,70 | 66,68 | 120,65 | 13,49 | 49,21 | 57,94 | 8,60 |
| | | TL-SH 6-B70SF | 167,60 | 6,60 | 177,80 | 7,00 | A1 | SF | 186,69 | 12,70 | 74,61 | 120,65 | 21,43 | 52,39 | 46,83 | 9,10 |
| | | TL-SH 6-B74SF | 177,80 | 7,00 | 188,00 | 7,40 | A1 | SF | 196,85 | 12,70 | 74,61 | 120,65 | 21,43 | 52,39 | 46,83 | 10,00 |
| | | TL-SH 6-B80SF | 193,00 | 7,60 | 203,20 | 8,00 | A2 | SF | 212,09 | 12,70 | 74,61 | 120,65 | 21,43 | 52,39 | 46,83 | 10,90 |
| | | TL-SH 6-B86SF | 208,30 | 8,20 | 218,40 | 8,60 | A2 | SF | 227,33 | 12,70 | 74,61 | 120,65 | 21,43 | 52,39 | 46,83 | 11,80 |
| | | TL-SH 6-B94SF | 228,60 | 9,00 | 238,80 | 9,40 | A3 | SF | 247,65 | 12,70 | 74,61 | 120,65 | 21,43 | 52,39 | 46,83 | 12,30 |
| | | TL-SH 6-B110SF | 269,20 | 10,60 | 279,40 | 11,00 | A3 | SF | 288,29 | 12,70 | 74,61 | 120,65 | 21,43 | 52,39 | 46,83 | 14,50 |
| | | TL-SH 6-B124SF | 304,80 | 12,00 | 315,00 | 12,40 | A3 | SF | 323,85 | 12,70 | 74,61 | 120,65 | 21,43 | 52,39 | 46,83 | 17,70 |
| | | TL-SH 6-B136SF | 335,30 | 13,20 | 345,40 | 13,60 | A3 | SF | 354,33 | 12,70 | 74,61 | 120,65 | 21,43 | 52,39 | 46,83 | 20,00 |
| | | TL-SH 6-B154SF | 381,00 | 15,00 | 391,20 | 15,40 | A3 | SF | 400,05 | 12,70 | 74,61 | 120,65 | 21,43 | 52,39 | 46,83 | 22,70 |
| | | TL-SH 6-B160SF | 396,20 | 15,60 | 406,40 | 16,00 | A3 | SF | 415,29 | 12,70 | 74,61 | 120,65 | 21,43 | 52,39 | 46,83 | 24,50 |
| | | TL-SH 6-B184SF | 457,20 | 18,00 | 467,40 | 18,40 | A3 | SF | 476,25 | 12,70 | 74,61 | 120,65 | 21,43 | 52,39 | 46,83 | 28,10 |
| | | TL-SH 6-B200E | 497,80 | 19,60 | 508,00 | 20,00 | A3 | E | 516,89 | 22,23 | 88,90 | 120,65 | 5,56 | 69,85 | 45,24 | 33,60 |
| | | TL-SH 6-B250E | 624,80 | 24,60 | 635,00 | 25,00 | A3 | E | 643,89 | 22,23 | 88,90 | 120,65 | 5,56 | 69,85 | 45,24 | 43,50 |
| | | TL-SH 6-B300E | 751,80 | 29,60 | 762,00 | 30,00 | A3 | E | 770,89 | 22,23 | 88,90 | 120,65 | 5,56 | 69,85 | 45,24 | 54,00 |
| | | TL-SH 6-B380E | 955,00 | 37,60 | 965,20 | 38,00 | A3 | E | 974,09 | 22,23 | 88,90 | 120,65 | 5,56 | 69,85 | 45,24 | 60,80 |
| A/B | 8 | TL-SH 8-B54SK | 127,00 | 5,00 | 137,20 | 5,40 | A1 | SK | 146,05 | 12,70 | 66,68 | 158,75 | 26,19 | 49,21 | 83,34 | 6,80 |
| | | TL-SH 8-B56SK | 132,10 | 5,20 | 142,20 | 5,60 | A1 | SK | 151,13 | 12,70 | 66,68 | 158,75 | 26,19 | 49,21 | 83,34 | 7,30 |
| | | TL-SH 8-B60SF | 142,20 | 5,60 | 152,40 | 6,00 | A1 | SF | 161,29 | 12,70 | 74,61 | 158,75 | 24,61 | 52,39 | 81,76 | 9,10 |
| | | TL-SH 8-B64SF | 152,40 | 6,00 | 162,60 | 6,40 | A1 | SF | 171,45 | 12,70 | 74,61 | 158,75 | 24,61 | 52,39 | 81,76 | 10,40 |
| | | TL-SH 8-B68SF | 162,60 | 6,40 | 172,70 | 6,80 | A1 | SF | 181,61 | 12,70 | 74,61 | 158,75 | 24,61 | 52,39 | 81,76 | 11,30 |
| | | TL-SH 8-B74SF | 177,80 | 7,00 | 188,00 | 7,40 | A1 | SF | 196,85 | 12,70 | 74,61 | 158,75 | 24,61 | 52,39 | 81,76 | 12,70 |
| | | TL-SH 8-B86E | 208,30 | 8,20 | 218,40 | 8,60 | A1 | E | 227,33 | 22,23 | 88,89 | 158,75 | 30,96 | 69,85 | 57,94 | 18,10 |
| | | TL-SH 8-B94E | 228,60 | 9,00 | 238,80 | 9,40 | A2 | E | 247,65 | 22,23 | 88,89 | 158,75 | 30,96 | 69,85 | 57,94 | 19,50 |
| | | TL-SH 8-B110E | 269,20 | 10,60 | 279,40 | 11,00 | A3 | E | 288,29 | 22,23 | 88,89 | 158,75 | 30,96 | 69,85 | 57,94 | 22,20 |
| | | TL-SH 8-B124E | 304,80 | 12,00 | 315,00 | 12,40 | A3 | E | 323,85 | 22,23 | 88,89 | 158,75 | 30,96 | 69,85 | 57,94 | 25,40 |

NEXT >

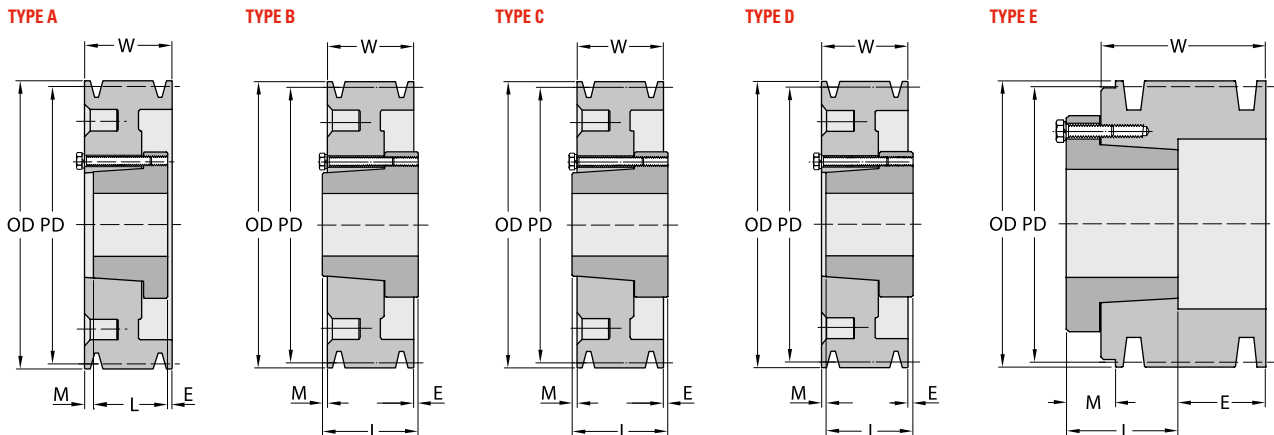

* Weight of Pulley only.

Note on Pulley Type: Number 1 stands for Solid type, number 2 for Web type and number 3 for Spoke type.



| PROFILE | NUMBER OF GROOVES | REFERENCE | DATUM DIA V-BELT A | | DATUM DIA V-BELT B | | PULLEY TYPE | BUSH TYPE | OD | BORE | | W | E | L | M | *WEIGHT |
|---------|-------------------|----------------|--------------------|-------|--------------------|-------|-------------|-----------|--------|-------|--------|--------|-------|--------|--------|---------|
| | | | mm | in | mm | in | | | | mm | Min mm | | | | | |
| A/B | 8 | TL-SH 8-B154E | 381,00 | 15,00 | 391,20 | 15,40 | A3 | E | 400,05 | 22,23 | 88,89 | 158,75 | 30,96 | 69,85 | 57,94 | 31,30 |
| | | TL-SH 8-B184F | 457,20 | 18,00 | 467,40 | 18,40 | D3 | F | 476,25 | 25,40 | 101,60 | 158,75 | 0,79 | 95,25 | 64,29 | 41,30 |
| | | TL-SH 8-B200F | 497,80 | 19,60 | 508,00 | 20,00 | D3 | F | 516,89 | 25,40 | 101,60 | 158,75 | 0,79 | 95,25 | 64,29 | 44,50 |
| | | TL-SH 8-B250F | 624,80 | 24,60 | 635,00 | 25,00 | D3 | F | 643,89 | 25,40 | 101,60 | 158,75 | 0,79 | 95,25 | 64,29 | 54,90 |
| | | TL-SH 8-B300F | 751,80 | 29,60 | 762,00 | 30,00 | D3 | F | 770,89 | 25,40 | 101,60 | 158,75 | 0,79 | 95,25 | 64,29 | 67,10 |
| | | TL-SH 8-B380F | 955,00 | 37,60 | 965,20 | 38,00 | D3 | F | 974,09 | 25,40 | 101,60 | 158,75 | 0,79 | 95,25 | 64,29 | 88,00 |
| A/B | 10 | TL-SH 10-B54SK | 127,00 | 5,00 | 137,20 | 5,40 | A1 | SK | 146,05 | 12,70 | 66,68 | 196,85 | 45,24 | 49,21 | 102,39 | 8,20 |
| | | TL-SH 10-B56SK | 132,10 | 5,20 | 142,20 | 5,60 | A1 | SK | 151,13 | 12,70 | 66,68 | 196,85 | 45,24 | 49,21 | 102,39 | 9,10 |
| | | TL-SH 10-B60SF | 142,20 | 5,60 | 152,40 | 6,00 | A1 | SF | 161,29 | 12,70 | 74,61 | 196,85 | 42,86 | 52,39 | 100,81 | 10,90 |
| | | TL-SH 10-B64SF | 152,40 | 6,00 | 162,60 | 6,40 | A1 | SF | 171,45 | 12,70 | 74,61 | 196,85 | 42,86 | 52,39 | 100,81 | 11,80 |
| | | TL-SH 10-B68SF | 162,60 | 6,40 | 172,70 | 6,80 | A1 | SF | 181,61 | 12,70 | 74,61 | 196,85 | 42,86 | 52,39 | 100,81 | 12,70 |
| | | TL-SH 10-B74SF | 177,80 | 7,00 | 188,00 | 7,40 | A1 | SF | 196,85 | 12,70 | 74,61 | 196,85 | 42,86 | 52,39 | 100,81 | 14,50 |
| | | TL-SH 10-B86E | 208,30 | 8,20 | 218,40 | 8,60 | A1 | E | 227,33 | 22,23 | 88,89 | 196,85 | 50,01 | 69,85 | 76,99 | 19,10 |
| | | TL-SH 10-B94E | 228,60 | 9,00 | 238,80 | 9,40 | A2 | E | 247,65 | 22,23 | 88,89 | 196,85 | 50,01 | 69,85 | 76,99 | 21,80 |
| | | TL-SH 10-B110E | 269,20 | 10,60 | 279,40 | 11,00 | A3 | E | 288,29 | 22,23 | 88,89 | 196,85 | 50,01 | 69,85 | 76,99 | 25,40 |
| | | TL-SH 10-B124E | 304,80 | 12,00 | 315,00 | 12,40 | A3 | E | 323,85 | 22,23 | 88,89 | 196,85 | 50,01 | 69,85 | 76,99 | 29,00 |
| | | TL-SH 10-B154F | 381,00 | 15,00 | 391,20 | 15,40 | A3 | F | 400,05 | 25,40 | 101,60 | 196,85 | 15,88 | 95,25 | 83,34 | 39,90 |
| | | TL-SH 10-B184F | 457,20 | 18,00 | 467,40 | 18,40 | A3 | F | 476,25 | 25,40 | 101,60 | 196,85 | 15,88 | 95,25 | 83,34 | 46,70 |
| | | TL-SH 10-B200F | 497,80 | 19,60 | 508,00 | 20,00 | A3 | F | 516,89 | 25,40 | 101,60 | 196,85 | 15,88 | 95,25 | 83,34 | 50,80 |
| | | TL-SH 10-B250F | 624,80 | 24,60 | 635,00 | 25,00 | A3 | F | 643,89 | 25,40 | 101,60 | 196,85 | 15,88 | 95,25 | 83,34 | 64,40 |
| | | TL-SH 10-B300F | 751,80 | 29,60 | 762,00 | 30,00 | A3 | F | 770,89 | 25,40 | 101,60 | 196,85 | 15,88 | 95,25 | 83,34 | 78,90 |
| | | TL-SH 10-B380J | 955,00 | 37,60 | 965,20 | 38,00 | A3 | J | 974,09 | 38,10 | 114,30 | 196,85 | 3,18 | 117,48 | 76,20 | 104,30 |

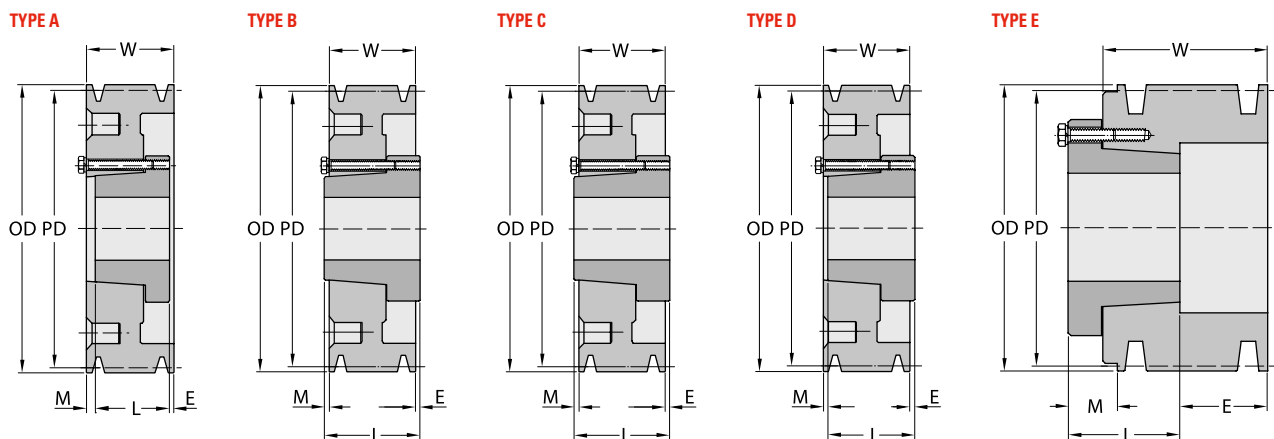

CLASSICAL SERIES. PROFILE C. QD BUSH

| PROFILE | NUMBER OF GROOVES | REFERENCE | DATUM DIA V-BELT C | | PULLEY TYPE | BUSH TYPE | OD | BORE | | W | E | L | M | *WEIGHT |
|---------|-------------------|----------------|--------------------|-------|-------------|-----------|--------|-------|--------|-------|-------|-------|------|---------|
| | | | mm | in | | | | mm | Min mm | | | | | |
| C | 1 | TL-SH 1-C70SF | 177,80 | 7,00 | D1 | SF | 187,96 | 12,70 | 74,61 | 31,75 | 21,43 | 52,39 | 1,00 | 4,50 |
| | | TL-SH 1-C75SF | 190,50 | 7,50 | D2 | SF | 200,66 | 12,70 | 74,61 | 31,75 | 21,43 | 52,39 | 1,00 | 5,40 |
| | | TL-SH 1-C80SF | 203,20 | 8,00 | D2 | SF | 213,36 | 12,70 | 74,61 | 31,75 | 21,43 | 52,39 | 1,00 | 5,90 |
| | | TL-SH 1-C85SF | 215,90 | 8,50 | D2 | SF | 226,06 | 12,70 | 74,61 | 31,75 | 21,43 | 52,39 | 1,00 | 6,40 |
| | | TL-SH 1-C90SF | 228,60 | 9,00 | D3 | SF | 238,76 | 12,70 | 74,61 | 31,75 | 21,43 | 52,39 | 1,00 | 6,80 |
| | | TL-SH 1-C95SF | 241,30 | 9,50 | D3 | SF | 251,46 | 12,70 | 74,61 | 31,75 | 21,43 | 52,39 | 1,00 | 7,30 |
| | | TL-SH 1-C100SF | 254,00 | 10,00 | D3 | SF | 264,16 | 12,70 | 74,61 | 31,75 | 21,43 | 52,39 | 1,00 | 7,70 |
| | | TL-SH 1-C105SF | 266,70 | 10,50 | D3 | SF | 276,86 | 12,70 | 74,61 | 31,75 | 21,43 | 52,39 | 1,00 | 8,20 |
| | | TL-SH 1-C110SF | 279,40 | 11,00 | D3 | SF | 289,56 | 12,70 | 74,61 | 31,75 | 21,43 | 52,39 | 1,00 | 8,60 |

* Weight of Pulley only.

Note on Pulley Type: Number 1 stands for Solid type, number 2 for Web type and number 3 for Spoke type.

| PROFILE | NUMBER OF GROOVES | REFERENCE | DATUM DIA V-BELT C | | PULLEY TYPE | BUSH TYPE | OD | BORE | | W | E | L | M | *WEIGHT |
|---------|-------------------|----------------|--------------------|-------|-------------|-----------|--------|-------|--------|-------|-------|-------|-------|---------|
| | | | mm | in | | | | mm | Min mm | | | | | |
| | | TL-SH 1-C120SF | 304,80 | 12,00 | D3 | SF | 314,96 | 12,70 | 74,61 | 31,75 | 21,43 | 52,39 | 1,00 | 9,10 |
| | | TL-SH 1-C130SF | 330,20 | 13,00 | D3 | SF | 340,36 | 12,70 | 74,61 | 31,75 | 21,43 | 52,39 | 1,00 | 10,00 |
| | | TL-SH 1-C140SF | 355,60 | 14,00 | D3 | SF | 365,76 | 12,70 | 74,61 | 31,75 | 21,43 | 52,39 | 1,00 | 10,90 |
| | | TL-SH 1-C160SF | 406,40 | 16,00 | D3 | SF | 416,56 | 12,70 | 74,61 | 31,75 | 21,43 | 52,39 | 1,00 | 11,80 |
| | | TL-SH 1-C180SF | 457,20 | 18,00 | D3 | SF | 467,36 | 12,70 | 74,61 | 31,75 | 21,43 | 52,39 | 1,00 | 13,60 |
| | | TL-SH 1-C200SF | 508,00 | 20,00 | D3 | SF | 518,16 | 12,70 | 74,61 | 31,75 | 21,43 | 52,39 | 1,00 | 15,90 |
| | | TL-SH 1-C240SF | 609,60 | 24,00 | D3 | SF | 619,76 | 12,70 | 74,61 | 31,75 | 21,43 | 52,39 | 1,00 | 18,60 |
| C | 2 | TL-SH 2-C70SF | 177,80 | 7,00 | D1 | SF | 187,96 | 12,70 | 74,61 | 57,15 | 2,38 | 52,39 | 7,00 | 6,8 |
| | | TL-SH 2-C75SF | 190,50 | 7,50 | D1 | SF | 200,66 | 12,70 | 74,61 | 57,15 | 2,38 | 52,39 | 7,00 | 7,70 |
| | | TL-SH 2-C80SF | 203,20 | 8,00 | D1 | SF | 213,36 | 12,70 | 74,61 | 57,15 | 2,38 | 52,39 | 7,00 | 8,20 |
| | | TL-SH 2-C85SF | 215,90 | 8,50 | D2 | SF | 226,06 | 12,70 | 74,61 | 57,15 | 2,38 | 52,39 | 7,00 | 8,60 |
| | | TL-SH 2-C90SF | 228,60 | 9,00 | D2 | SF | 238,76 | 12,70 | 74,61 | 57,15 | 2,38 | 52,39 | 7,00 | 9,10 |
| | | TL-SH 2-C95SF | 241,30 | 9,50 | D2 | SF | 251,46 | 12,70 | 74,61 | 57,15 | 2,38 | 52,39 | 7,00 | 9,50 |
| | | TL-SH 2-C100SF | 254,00 | 10,00 | D3 | SF | 264,16 | 12,70 | 74,61 | 57,15 | 2,38 | 52,39 | 7,00 | 10,00 |
| | | TL-SH 2-C105SF | 266,70 | 10,50 | D3 | SF | 276,86 | 12,70 | 74,61 | 57,15 | 2,38 | 52,39 | 7,00 | 10,40 |
| | | TL-SH 2-C110SF | 279,40 | 11,00 | D3 | SF | 289,56 | 12,70 | 74,61 | 57,15 | 2,38 | 52,39 | 7,00 | 10,90 |
| | | TL-SH 2-C120SF | 304,80 | 12,00 | D3 | SF | 314,96 | 12,70 | 74,61 | 57,15 | 8,73 | 52,39 | 13,00 | 11,30 |
| | | TL-SH 2-C130SF | 330,20 | 13,00 | D3 | SF | 340,36 | 12,70 | 74,61 | 57,15 | 8,73 | 52,39 | 13,00 | 12,70 |
| | | TL-SH 2-C140SF | 355,60 | 14,00 | D3 | SF | 365,76 | 12,70 | 74,61 | 57,15 | 8,73 | 52,39 | 13,00 | 14,10 |
| | | TL-SH 2-C160SF | 406,40 | 16,00 | D3 | SF | 416,56 | 12,70 | 74,61 | 57,15 | 8,73 | 52,39 | 13,00 | 16,30 |
| | | TL-SH 2-C180SF | 457,20 | 18,00 | D3 | SF | 467,36 | 12,70 | 74,61 | 57,15 | 8,73 | 52,39 | 13,00 | 17,70 |
| | | TL-SH 2-C200SF | 508,00 | 20,00 | D3 | SF | 518,16 | 12,70 | 74,61 | 57,15 | 8,73 | 52,39 | 13,00 | 21,80 |
| | | TL-SH 2-C240SF | 609,60 | 24,00 | D3 | SF | 619,76 | 12,70 | 74,61 | 57,15 | 8,73 | 52,39 | 13,00 | 27,20 |
| | | TL-SH 2-C300F | 762,00 | 30,00 | C3 | F | 772,16 | 25,40 | 101,60 | 57,15 | 30,96 | 95,25 | 7,00 | 38,60 |
| C | 3 | TL-SH 3-C50SD | 127,00 | 5,00 | A1 | SD | 137,16 | 12,70 | 50,80 | 82,55 | 15,08 | 46,04 | 21,00 | 4,5 |
| | | TL-SH 3-C55SD | 139,70 | 5,50 | A1 | SD | 149,86 | 12,70 | 50,80 | 82,55 | 15,08 | 46,04 | 21,00 | 5,4 |
| | | TL-SH 3-C60SF | 152,40 | 6,00 | D1 | SF | 162,56 | 12,70 | 74,61 | 82,55 | 18,26 | 52,39 | 48,00 | 6,8 |
| | | TL-SH 3-C70SF | 177,80 | 7,00 | A1 | SF | 187,96 | 12,70 | 74,61 | 82,55 | 10,32 | 52,39 | 20,00 | 8,2 |
| | | TL-SH 3-C75SF | 190,50 | 7,50 | A1 | SF | 200,66 | 12,70 | 74,61 | 82,55 | 10,32 | 52,39 | 20,00 | 9,1 |
| | | TL-SH 3-C80E | 203,20 | 8,00 | B1 | E | 213,36 | 22,23 | 88,9 | 82,55 | 13,49 | 69,85 | 1,00 | 11,8 |
| | | TL-SH 3-C85E | 215,9 | 8,50 | B1 | E | 226,06 | 22,23 | 88,9 | 82,55 | 13,49 | 69,85 | 1,00 | 13,2 |
| | | TL-SH 3-C90E | 228,6 | 9,00 | A1 | E | 238,76 | 22,23 | 88,9 | 82,55 | 11,91 | 69,85 | 1,00 | 14,5 |
| | | TL-SH 3-C95E | 241,3 | 9,50 | A2 | E | 251,46 | 22,23 | 88,9 | 82,55 | 11,91 | 69,85 | 1,00 | 15,4 |
| | | TL-SH 3-C100E | 254,00 | 10,00 | A2 | E | 264,16 | 22,23 | 88,9 | 82,55 | 11,91 | 69,85 | 1,00 | 16,3 |
| | | TL-SH 3-C105E | 266,70 | 10,50 | A3 | E | 276,86 | 22,23 | 88,9 | 82,55 | 11,91 | 69,85 | 1,00 | 17,2 |
| | | TL-SH 3-C110E | 279,40 | 11,00 | A3 | E | 289,56 | 22,23 | 88,9 | 82,55 | 11,91 | 69,85 | 1,00 | 18,1 |
| | | TL-SH 3-C120E | 304,80 | 12,00 | A3 | E | 314,96 | 22,23 | 88,9 | 82,55 | 11,91 | 69,85 | 1,00 | 19,5 |
| | | TL-SH 3-C130E | 330,20 | 13,00 | A3 | E | 340,36 | 22,23 | 88,9 | 82,55 | 11,91 | 69,85 | 1,00 | 20,4 |

NEXT >

TYPE A

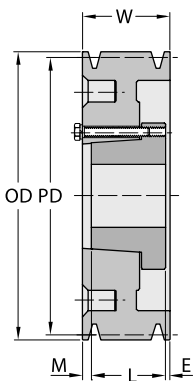

TYPE B

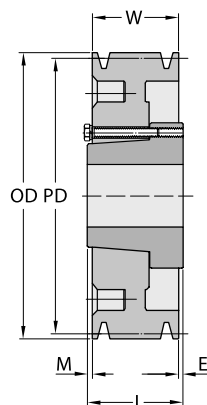

TYPE C

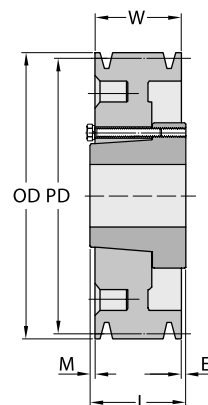

TYPE D

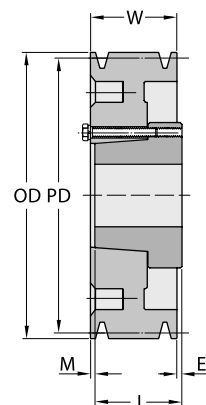

* Weight of Pulley only.

Note on Pulley Type: Number 1 stands for Solid type, number 2 for Web type and number 3 for Spoke type.



| PROFILE | NUMBER OF GROOVES | REFERENCE | DATUM DIA V-BELT C | | PULLEY TYPE | BUSH TYPE | OD | BORE | | W | E | L | M | *WEIGHT |
|---------------|-------------------|---------------|--------------------|-------|-------------|-----------|---------|--------|--------|--------|-------|--------|-------|---------|
| | | | mm | in | | | | mm | Min mm | | | | | |
| C | 6 | TL-SH 6-C60SF | 152,40 | 6,00 | A1 | SF | 162,56 | 12,70 | 74,61 | 158,75 | 26,19 | 52,39 | 80,00 | 9,10 |
| | | TL-SH 6-C70SF | 177,80 | 7,00 | A1 | SF | 187,96 | 12,70 | 74,61 | 158,75 | 26,19 | 52,39 | 80,00 | 11,80 |
| | | TL-SH 6-C75SF | 190,50 | 7,50 | A1 | SF | 200,66 | 12,70 | 74,61 | 158,75 | 26,19 | 52,39 | 80,00 | 13,20 |
| | | TL-SH 6-C80E | 203,20 | 8,00 | A1 | E | 213,36 | 22,23 | 88,9 | 158,75 | 29,37 | 69,85 | 60,00 | 16,30 |
| | | TL-SH 6-C85E | 215,9 | 8,50 | A1 | E | 226,06 | 22,23 | 88,9 | 158,75 | 29,37 | 69,85 | 60,00 | 17,70 |
| | | TL-SH 6-C90F | 228,6 | 9,00 | A1 | F | 238,76 | 25,40 | 101,6 | 158,75 | 26,19 | 95,25 | 37,00 | 23,10 |
| | | TL-SH 6-C95F | 241,3 | 9,50 | A1 | F | 251,46 | 25,40 | 101,6 | 158,75 | 26,19 | 95,25 | 37,00 | 25,00 |
| | | TL-SH 6-C100F | 254,00 | 10,00 | A1 | F | 264,16 | 25,40 | 101,6 | 158,75 | 26,19 | 95,25 | 37,00 | 26,80 |
| | | TL-SH 6-C105F | 266,70 | 10,50 | A2 | F | 276,86 | 25,40 | 101,6 | 158,75 | 26,19 | 95,25 | 37,00 | 28,10 |
| | | TL-SH 6-C110F | 279,40 | 11,00 | A2 | F | 289,56 | 25,40 | 101,6 | 158,75 | 26,19 | 95,25 | 37,00 | 29,90 |
| | | TL-SH 6-C120F | 304,80 | 12,00 | A2 | F | 314,96 | 25,40 | 101,6 | 158,75 | 26,19 | 95,25 | 37,00 | 31,80 |
| | | TL-SH 6-C130F | 330,20 | 13,00 | A3 | F | 340,36 | 25,40 | 101,6 | 158,75 | 26,19 | 95,25 | 37,00 | 33,60 |
| | | TL-SH 6-C140F | 355,60 | 14,00 | A3 | F | 365,76 | 25,40 | 101,6 | 158,75 | 26,19 | 95,25 | 37,00 | 36,30 |
| | | TL-SH 6-C160F | 406,40 | 16,00 | A3 | F | 416,56 | 25,40 | 101,6 | 158,75 | 26,19 | 95,25 | 37,00 | 40,40 |
| | | TL-SH 6-C180F | 457,20 | 18,00 | A3 | F | 467,36 | 25,40 | 101,6 | 158,75 | 26,19 | 95,25 | 37,00 | 46,30 |
| | | TL-SH 6-C200F | 508,00 | 20,00 | A3 | F | 518,16 | 25,40 | 101,6 | 158,75 | 13,49 | 95,25 | 50,00 | 50,80 |
| | | TL-SH 6-C240F | 609,60 | 24,00 | A3 | F | 619,76 | 25,40 | 101,6 | 158,75 | 13,49 | 95,25 | 50,00 | 59,40 |
| | | TL-SH 6-C270J | 685,80 | 27,00 | A3 | J | 695,96 | 38,10 | 114,30 | 158,75 | 1,59 | 117,48 | 40,00 | 72,60 |
| | | TL-SH 6-C300J | 762,00 | 30,00 | A3 | J | 772,16 | 38,10 | 114,30 | 158,75 | 1,59 | 117,48 | 40,00 | 86,20 |
| | | TL-SH 6-C360J | 914,40 | 36,00 | A3 | J | 924,56 | 38,10 | 114,3 | 158,75 | 1,59 | 117,48 | 40,00 | 105,20 |
| TL-SH 6-C440J | 1117,60 | 44,00 | A3 | J | 1127,76 | 38,10 | 114,30 | 158,75 | 1,59 | 117,48 | 40,00 | 135,60 | | |
| TL-SH 6-C500M | 1270,00 | 50,00 | B3 | M | 1280,16 | 50,80 | 139,70 | 158,75 | 5,56 | 171,45 | 18,00 | 145,20 | | |
| C | 8 | TL-SH 8-C80E | 203,20 | 8,00 | A1 | E | 213,36 | 22,23 | 88,90 | 209,55 | 51,59 | 69,85 | 88,00 | 19,50 |
| | | TL-SH 8-C85E | 215,90 | 8,50 | A1 | E | 226,06 | 22,23 | 88,90 | 209,55 | 76,99 | 69,85 | 88,00 | 21,80 |
| | | TL-SH 8-C90F | 228,60 | 9,00 | A1 | F | 238,76 | 25,40 | 101,60 | 209,55 | 48,42 | 95,25 | 66,00 | 27,20 |
| | | TL-SH 8-C95F | 241,30 | 9,50 | A1 | F | 251,46 | 25,40 | 101,60 | 209,55 | 48,42 | 95,25 | 66,00 | 29,50 |
| | | TL-SH 8-C100F | 254,00 | 10,00 | A1 | F | 264,16 | 25,40 | 101,60 | 209,55 | 48,42 | 95,25 | 66,00 | 31,30 |
| | | TL-SH 8-C105F | 266,70 | 10,50 | A2 | F | 276,86 | 25,40 | 101,60 | 209,55 | 48,42 | 95,25 | 66,00 | 33,10 |
| | | TL-SH 8-C110F | 279,40 | 11,00 | A2 | F | 289,56 | 25,40 | 101,60 | 209,55 | 48,42 | 95,25 | 66,00 | 35,40 |
| | | TL-SH 8-C120F | 304,80 | 12,00 | A3 | F | 314,96 | 25,40 | 101,60 | 209,55 | 48,42 | 95,25 | 66,00 | 37,70 |
| | | TL-SH 8-C130F | 330,20 | 13,00 | A3 | F | 340,36 | 25,40 | 101,60 | 209,55 | 48,42 | 95,25 | 66,00 | 40,40 |
| | | TL-SH 8-C140F | 355,60 | 14,00 | A3 | F | 365,76 | 25,40 | 101,60 | 209,55 | 48,42 | 95,25 | 66,00 | 44,00 |
| | | TL-SH 8-C160F | 406,40 | 16,00 | A3 | F | 416,56 | 25,40 | 101,60 | 209,55 | 48,42 | 95,25 | 66,00 | 51,30 |
| | | TL-SH 8-C180F | 457,20 | 18,00 | A3 | F | 467,36 | 25,40 | 101,60 | 209,55 | 48,42 | 95,25 | 66,00 | 59,40 |
| | | TL-SH 8-C200J | 508,00 | 20,00 | A3 | J | 518,16 | 38,10 | 114,30 | 209,55 | 1,59 | 117,48 | 90,00 | 69,00 |
| | | TL-SH 8-C240J | 609,60 | 24,00 | A3 | J | 619,76 | 38,10 | 114,30 | 209,55 | 1,59 | 117,48 | 90,00 | 83,90 |
| | | TL-SH 8-C270J | 685,80 | 27,00 | A3 | J | 695,96 | 38,10 | 114,30 | 209,55 | 1,59 | 117,48 | 90,00 | 94,40 |
| | | TL-SH 8-C300J | 762,00 | 30,00 | A3 | J | 772,16 | 38,10 | 114,30 | 209,55 | 1,59 | 117,48 | 90,00 | 104,30 |
| | | TL-SH 8-C360M | 914,40 | 36,00 | A3 | M | 924,56 | 50,80 | 139,70 | 209,55 | 7,14 | 171,45 | 31,00 | 138,80 |
| | | TL-SH 8-C440M | 1117,60 | 44,00 | A3 | M | 1127,76 | 50,80 | 139,70 | 209,55 | 7,14 | 171,45 | 31,00 | 181,40 |
| | | TL-SH 8-C500M | 1270,00 | 50,00 | A3 | M | 1280,16 | 50,80 | 139,70 | 209,55 | 7,14 | 171,45 | 31,00 | 215,50 |

TYPE A

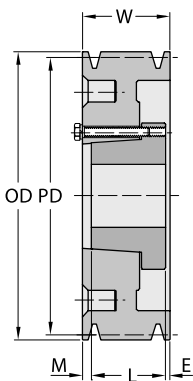

TYPE B

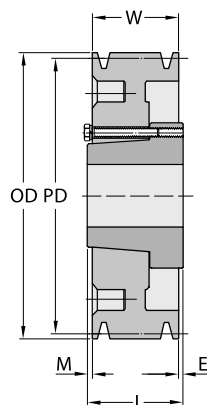

TYPE C

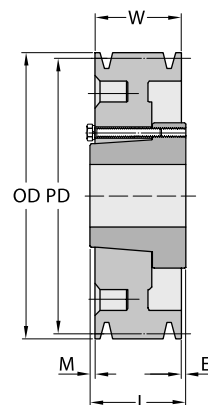

TYPE D

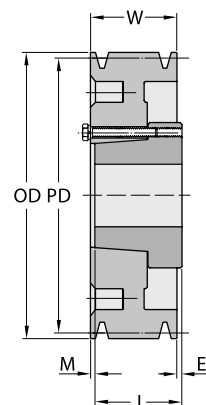

* Weight of Pulley only.

Note on Pulley Type: Number 1 stands for Solid type, number 2 for Web type and number 3 for Spoke type.

CLASSICAL SERIES. PROFILE D. QD BUSH

| PROFILE | NUMBER OF GROOVES | REFERENCE | DATUM DIA V-BELT C | | PULLEY TYPE | BUSH TYPE | OD | BORE | | W | E | L | M | *WEIGHT |
|---------------|-------------------|---------------|--------------------|---------------|-------------|-----------|---------|--------|--------|--------|--------|--------|-------|---------|
| | | | mm | in | | | | mm | Min mm | | | | | |
| D | 3 | TL-SH 3-D120F | 304,80 | 12,00 | A2 | F | 321,06 | 25,40 | 101,60 | 117,48 | 3,97 | 95,25 | 18,00 | 31,80 |
| | | TL-SH 3-D130F | 330,20 | 13,00 | A2 | F | 346,46 | 25,40 | 101,60 | 117,48 | 3,97 | 95,25 | 18,00 | 34,50 |
| | | TL-SH 3-D135F | 342,90 | 13,50 | A2 | F | 359,16 | 25,40 | 101,60 | 117,48 | 3,97 | 95,25 | 18,00 | 35,80 |
| | | TL-SH 3-D140F | 355,60 | 14,00 | A2 | F | 371,86 | 25,40 | 101,60 | 117,48 | 3,97 | 95,25 | 18,00 | 37,20 |
| | | TL-SH 3-D145F | 368,30 | 14,50 | A3 | F | 384,56 | 25,40 | 101,60 | 117,48 | 3,97 | 95,25 | 18,00 | 38,60 |
| | | TL-SH 3-D150F | 381,00 | 15,00 | A3 | F | 397,26 | 25,40 | 101,60 | 117,48 | 3,97 | 95,25 | 18,00 | 40,40 |
| | | TL-SH 3-D155F | 393,70 | 15,50 | A3 | F | 409,96 | 25,40 | 101,60 | 117,48 | 3,97 | 95,25 | 18,00 | 41,70 |
| | | TL-SH 3-D160F | 406,40 | 16,00 | A3 | F | 422,66 | 25,40 | 101,60 | 117,48 | 3,97 | 95,25 | 18,00 | 43,50 |
| | | TL-SH 3-D180J | 457,20 | 18,00 | D3 | J | 473,46 | 38,10 | 114,30 | 117,48 | 6,35 | 117,48 | 6,00 | 49,90 |
| | | TL-SH 3-D200J | 508,00 | 20,00 | D3 | J | 524,26 | 38,10 | 114,30 | 117,48 | 6,35 | 117,48 | 6,00 | 54,40 |
| | | TL-SH 3-D220J | 558,80 | 22,00 | D3 | J | 575,06 | 38,10 | 114,30 | 117,48 | 6,35 | 117,48 | 6,00 | 59,00 |
| | | TL-SH 3-D270J | 685,80 | 27,00 | D3 | J | 702,06 | 38,10 | 114,30 | 117,48 | 6,35 | 117,48 | 6,00 | 78,50 |
| | | TL-SH 3-D330J | 838,20 | 33,00 | D3 | J | 854,46 | 38,10 | 114,30 | 117,48 | 6,35 | 117,48 | 6,00 | 108,90 |
| | | TL-SH 3-D440J | 1016,00 | 44,00 | D3 | J | 1032,26 | 38,10 | 114,30 | 117,48 | 6,35 | 117,48 | 6,00 | 136,10 |
| | | D | 4 | TL-SH 4-D120F | 304,80 | 12,00 | A2 | F | 321,06 | 25,40 | 101,60 | 153,99 | 24,61 | 95,25 |
| TL-SH 4-D130F | 330,20 | | | 13,00 | A2 | F | 346,46 | 25,40 | 101,60 | 153,99 | 24,61 | 95,25 | 34,00 | 39,00 |
| TL-SH 4-D135F | 342,90 | | | 13,50 | A2 | F | 359,16 | 25,40 | 101,60 | 153,99 | 24,61 | 95,25 | 34,00 | 40,40 |
| TL-SH 4-D140F | 355,60 | | | 14,00 | A2 | F | 371,86 | 25,40 | 101,60 | 153,99 | 24,61 | 95,25 | 34,00 | 41,70 |
| TL-SH 4-D145F | 368,30 | | | 14,50 | A3 | F | 384,56 | 25,40 | 101,60 | 153,99 | 24,61 | 95,25 | 34,00 | 43,10 |
| TL-SH 4-D150F | 381,00 | | | 15,00 | A3 | F | 397,26 | 25,40 | 101,60 | 153,99 | 24,61 | 95,25 | 34,00 | 44,90 |
| TL-SH 4-D155F | 393,70 | | | 15,50 | A3 | F | 409,96 | 25,40 | 101,60 | 153,99 | 24,61 | 95,25 | 34,00 | 46,30 |
| TL-SH 4-D160F | 406,40 | | | 16,00 | A3 | F | 422,66 | 25,40 | 101,60 | 153,99 | 24,61 | 95,25 | 34,00 | 48,10 |
| TL-SH 4-D180J | 457,20 | | | 18,00 | A3 | J | 473,46 | 38,10 | 114,30 | 153,99 | 3,18 | 117,48 | 33,00 | 54,40 |
| TL-SH 4-D200J | 508,00 | | | 20,00 | A3 | J | 524,26 | 38,10 | 114,30 | 153,99 | 3,18 | 117,48 | 33,00 | 59,90 |
| TL-SH 4-D220J | 558,80 | | | 22,00 | A3 | J | 575,06 | 38,10 | 114,30 | 153,99 | 3,18 | 117,48 | 33,00 | 70,30 |
| TL-SH 4-D270J | 685,80 | | | 27,00 | A3 | J | 702,06 | 38,10 | 114,30 | 153,99 | 3,18 | 117,48 | 33,00 | 87,50 |
| TL-SH4 -D330M | 838,20 | | | 33,00 | B3 | M | 854,46 | 50,80 | 139,70 | 153,99 | 8,73 | 171,45 | 26,00 | 127,00 |
| TL-SH4 -D440M | 1016,00 | | | 44,00 | B3 | M | 1032,26 | 50,80 | 139,70 | 153,99 | 8,73 | 171,45 | 26,00 | 157,90 |
| TL-SH4 -D480M | 1219,20 | | | 48,00 | B3 | M | 1235,46 | 50,80 | 139,70 | 153,99 | 8,73 | 171,45 | 26,00 | 172,40 |
| TL-SH4 -D580M | 1473,20 | 58,00 | B3 | M | 1489,46 | 50,80 | 139,70 | 153,99 | 8,73 | 171,45 | 26,00 | 190,50 | | |
| D | 5 | TL-SH 5-D120F | 304,80 | 12,00 | A2 | F | 321,06 | 25,40 | 101,60 | 190,50 | 43,66 | 95,25 | 52,00 | 42,20 |
| | | TL-SH 5-D130F | 330,20 | 13,00 | A2 | F | 346,46 | 25,40 | 101,60 | 190,50 | 43,66 | 95,25 | 52,00 | 43,50 |
| | | TL-SH 5-D135F | 342,90 | 13,50 | A2 | F | 359,16 | 25,40 | 101,60 | 190,50 | 43,66 | 95,25 | 52,00 | 46,30 |
| | | TL-SH 5-D140F | 355,60 | 14,00 | A2 | F | 371,86 | 25,40 | 101,60 | 190,50 | 43,66 | 95,25 | 52,00 | 48,10 |
| | | TL-SH 5-D145F | 368,30 | 14,50 | A3 | F | 384,56 | 25,40 | 101,60 | 190,50 | 43,66 | 95,25 | 52,00 | 50,80 |
| | | TL-SH 5-D150F | 381,00 | 15,00 | A3 | F | 397,26 | 25,40 | 101,60 | 190,50 | 43,66 | 95,25 | 52,00 | 54,40 |
| | | TL-SH 5-D155F | 393,70 | 15,50 | A3 | F | 409,96 | 25,40 | 101,60 | 190,50 | 43,66 | 95,25 | 52,00 | 56,70 |
| | | TL-SH 5-D160F | 406,40 | 16,00 | A3 | F | 422,66 | 25,40 | 101,60 | 190,50 | 43,66 | 95,25 | 52,00 | 59,00 |
| | | TL-SH 5-D180J | 457,20 | 18,00 | A3 | J | 473,46 | 38,10 | 114,30 | 190,50 | 47,63 | 117,48 | 25,00 | 68,00 |
| | | TL-SH 5-D200J | 508,00 | 20,00 | A3 | J | 524,26 | 38,10 | 114,30 | 190,50 | 3,18 | 117,48 | 70,00 | 72,60 |
| | | TL-SH 5-D220J | 558,80 | 22,00 | A3 | J | 575,06 | 38,10 | 114,30 | 190,50 | 3,18 | 117,48 | 70,00 | 86,20 |
| | | TL-SH 5-D270M | 685,80 | 27,00 | A3 | M | 702,06 | 38,10 | 139,70 | 190,50 | 8,73 | 171,45 | 10,00 | 117,90 |
| | | TL-SH 5-D330M | 838,20 | 33,00 | A3 | M | 854,46 | 50,80 | 139,70 | 190,50 | 8,73 | 171,45 | 10,00 | 145,20 |
| | | TL-SH 5-D400M | 1016,00 | 40,00 | A3 | M | 1032,26 | 50,80 | 139,70 | 190,50 | 8,73 | 171,45 | 10,00 | 176,90 |
| | | TL-SH 5-D480M | 1219,20 | 48,00 | A3 | M | 1235,46 | 50,80 | 139,70 | 190,50 | 8,73 | 171,45 | 10,00 | 204,1 |
| TL-SH 5-D580M | 1473,20 | 58,00 | A3 | M | 1489,46 | 50,80 | 139,70 | 190,50 | 8,73 | 171,45 | 10,00 | 226,8 | | |
| D | 6 | TL-SH 6-D120J | 304,80 | 12,00 | A1 | J | 321,06 | 38,10 | 114,30 | 227,01 | 47,63 | 117,48 | 62,00 | 52,20 |
| | | TL-SH 6-D130J | 330,20 | 13,00 | A2 | J | 346,46 | 38,10 | 114,30 | 227,01 | 47,63 | 117,48 | 62,00 | 56,70 |
| | | TL-SH 6-D135J | 342,90 | 13,50 | A2 | J | 359,16 | 38,10 | 114,30 | 227,01 | 47,63 | 117,48 | 62,00 | 61,20 |
| | | TL-SH 6-D140J | 355,60 | 14,00 | A2 | J | 371,86 | 38,10 | 114,30 | 227,01 | 47,63 | 117,48 | 62,00 | 65,80 |
| | | TL-SH 6-D145J | 368,30 | 14,50 | A2 | J | 384,56 | 38,10 | 114,30 | 227,01 | 47,63 | 117,48 | 62,00 | 68,00 |
| | | TL-SH 6-D150J | 381,00 | 15,00 | A2 | J | 397,26 | 38,10 | 114,30 | 227,01 | 47,63 | 117,48 | 62,00 | 72,60 |

* Weight of Pulley only.

Note on Pulley Type: Number 1 stands for Solid type, number 2 for Web type and number 3 for Spoke type.

NEXT >



| PROFILE | NUMBER OF GROOVES | REFERENCE | DATUM DIA V-BELT C | | PULLEY TYPE | BUSH TYPE | OD | BORE | | W | E | L | M | *WEIGHT |
|---------|-------------------|----------------|--------------------|-------|-------------|-----------|---------|-------|--------|--------|-------|--------|--------|---------|
| | | | mm | in | | | | mm | Min mm | | | | | |
| | | TL-SH 6-D155J | 393,70 | 15,50 | A3 | J | 409,96 | 38,10 | 114,30 | 227,01 | 47,63 | 117,48 | 62,00 | 74,80 |
| | | TL-SH 6-D160J | 406,40 | 16,00 | A3 | J | 422,66 | 38,10 | 114,30 | 227,01 | 47,63 | 117,48 | 62,00 | 77,10 |
| | | TL-SH 6-D180J | 457,20 | 18,00 | A3 | J | 473,46 | 38,10 | 114,30 | 227,01 | 47,63 | 117,48 | 62,00 | 81,70 |
| | | TL-SH 6-D200J | 508,00 | 20,00 | A3 | J | 524,26 | 38,10 | 114,30 | 227,01 | 47,63 | 117,48 | 62,00 | 97,50 |
| | | TL-SH 6-D220M | 558,80 | 22,00 | A3 | M | 575,06 | 50,80 | 139,70 | 227,01 | 8,73 | 171,45 | 43,00 | 113,40 |
| | | TL-SH 6-D270M | 685,80 | 27,00 | A3 | M | 702,06 | 50,80 | 139,70 | 227,01 | 8,73 | 171,45 | 43,00 | 136,10 |
| | | TL-SH 6-D330M | 838,20 | 33,00 | A3 | M | 854,46 | 50,80 | 139,70 | 227,01 | 8,73 | 171,45 | 43,00 | 163,30 |
| | | TL-SH 6-D400M | 1016,00 | 40,00 | A3 | M | 1032,26 | 50,80 | 139,70 | 227,01 | 8,73 | 171,45 | 43,00 | 199,60 |
| | | TL-SH 6-D480M | 1219,20 | 48,00 | A3 | M | 1235,46 | 50,80 | 139,70 | 227,01 | 8,73 | 171,45 | 43,00 | 254,00 |
| | | TL-SH 6-D580N | 1473,20 | 58,00 | A3 | N | 1489,46 | 61,91 | 149,23 | 227,01 | 4,76 | 206,38 | 16,00 | 299,40 |
| D | 8 | TL-SH 8-D120J | 304,80 | 12,00 | A1 | J | 321,06 | 38,10 | 114,30 | 300,04 | 53,98 | 117,48 | 129,00 | 63,50 |
| | | TL-SH 8-D130J | 330,20 | 13,00 | A2 | J | 346,46 | 38,10 | 114,30 | 300,04 | 53,98 | 117,48 | 129,00 | 68,00 |
| | | TL-SH 8-D135J | 342,90 | 13,50 | A2 | J | 359,16 | 38,10 | 114,30 | 300,04 | 53,98 | 117,48 | 129,00 | 72,60 |
| | | TL-SH 8-D140J | 355,60 | 14,00 | A2 | J | 371,86 | 38,10 | 114,30 | 300,04 | 53,98 | 117,48 | 129,00 | 77,10 |
| | | TL-SH 8-D145J | 368,30 | 14,50 | A2 | J | 384,56 | 38,10 | 114,30 | 300,04 | 53,98 | 117,48 | 129,00 | 80,70 |
| | | TL-SH 8-D150J | 381,00 | 15,00 | A2 | J | 397,26 | 38,10 | 114,30 | 300,04 | 53,98 | 117,48 | 129,00 | 82,60 |
| | | TL-SH 8-D155J | 393,70 | 15,50 | A2 | J | 409,96 | 38,10 | 114,30 | 300,04 | 53,98 | 117,48 | 129,00 | 86,20 |
| | | TL-SH 8-D160J | 406,40 | 16,00 | A2 | J | 422,66 | 38,10 | 114,30 | 300,04 | 53,98 | 117,48 | 129,00 | 91,20 |
| | | TL-SH 8-D180M | 457,20 | 18,00 | A3 | M | 473,46 | 50,80 | 139,70 | 300,04 | 59,53 | 171,45 | 69,00 | 117,90 |
| | | TL-SH 8-D200M | 508,00 | 20,00 | A3 | M | 524,26 | 50,80 | 139,70 | 300,04 | 59,53 | 171,45 | 69,00 | 122,50 |
| | | TL-SH 8-D220M | 558,80 | 22,00 | A3 | M | 575,06 | 50,80 | 139,70 | 300,04 | 8,73 | 171,45 | 120,00 | 136,10 |
| | | TL-SH 8-D270M | 685,80 | 27,00 | A3 | M | 702,06 | 50,80 | 139,70 | 300,04 | 8,73 | 171,45 | 120,00 | 158,80 |
| | | TL-SH 8-D330M | 838,20 | 33,00 | A3 | M | 854,46 | 50,80 | 139,70 | 300,04 | 8,73 | 171,45 | 120,00 | 204,10 |
| | | TL-SH 8-D400M | 1016,00 | 40,00 | A3 | N | 1032,26 | 61,91 | 149,23 | 300,04 | 4,76 | 206,38 | 89,00 | 249,50 |
| | | TL-SH 8-D480M | 1219,30 | 48,00 | A3 | N | 1235,46 | 61,91 | 149,23 | 300,04 | 4,76 | 206,38 | 89,00 | 326,60 |
| | | TL-SH 8-D580N | 1473,20 | 58,00 | A3 | N | 1489,46 | 61,91 | 149,23 | 300,04 | 4,76 | 206,38 | 89,00 | 408,20 |
| D | 10 | TL-SH 10-D120M | 304,80 | 12,00 | A1 | M | 321,06 | 50,80 | 139,70 | 373,06 | 59,53 | 171,45 | 148,00 | 86,20 |
| | | TL-SH 10-D130M | 330,20 | 13,00 | A1 | M | 346,46 | 50,80 | 139,70 | 373,06 | 59,53 | 171,45 | 148,00 | 99,80 |
| | | TL-SH 10-D135M | 342,90 | 13,50 | A1 | M | 359,16 | 50,80 | 139,70 | 373,06 | 59,53 | 171,45 | 148,00 | 108,90 |
| | | TL-SH 10-D140M | 355,60 | 14,00 | A1 | M | 371,86 | 50,80 | 139,70 | 373,06 | 59,53 | 171,45 | 148,00 | 113,40 |
| | | TL-SH 10-D145M | 368,30 | 14,50 | A2 | M | 384,56 | 50,80 | 139,70 | 373,06 | 59,53 | 171,45 | 148,00 | 117,90 |
| | | TL-SH 10-D150M | 381,00 | 15,00 | A2 | M | 397,26 | 50,80 | 139,70 | 373,06 | 59,53 | 171,45 | 148,00 | 122,50 |
| | | TL-SH 10-D155M | 393,70 | 15,50 | A2 | M | 409,96 | 50,80 | 139,70 | 373,06 | 59,53 | 171,45 | 148,00 | 127,00 |
| | | TL-SH 10-D160M | 406,40 | 16,00 | A2 | M | 422,66 | 50,80 | 139,70 | 373,06 | 59,53 | 171,45 | 148,00 | 131,50 |
| | | TL-SH 10-D180M | 457,20 | 18,00 | A2 | M | 473,46 | 50,80 | 139,70 | 373,06 | 59,53 | 171,45 | 148,00 | 140,60 |
| | | TL-SH 10-D200M | 508,00 | 20,00 | A2 | M | 524,26 | 50,80 | 139,70 | 373,06 | 59,53 | 171,45 | 148,00 | 149,70 |
| | | TL-SH 10-D220M | 558,80 | 22,00 | A3 | M | 575,06 | 50,80 | 139,70 | 373,06 | 59,53 | 171,45 | 173,00 | 158,80 |
| | | TL-SH 10-D270M | 685,80 | 27,00 | A3 | M | 702,06 | 50,80 | 139,70 | 373,06 | 59,53 | 171,45 | 173,00 | 199,60 |
| | | TL-SH 10-D330N | 838,20 | 33,00 | A3 | N | 854,46 | 61,91 | 149,23 | 373,06 | 30,16 | 206,38 | 143,00 | 226,80 |
| | | TL-SH 10-D400N | 1016,00 | 40,00 | A3 | N | 1032,26 | 61,91 | 149,23 | 373,06 | 30,16 | 206,38 | 143,00 | 294,80 |

NEXT >

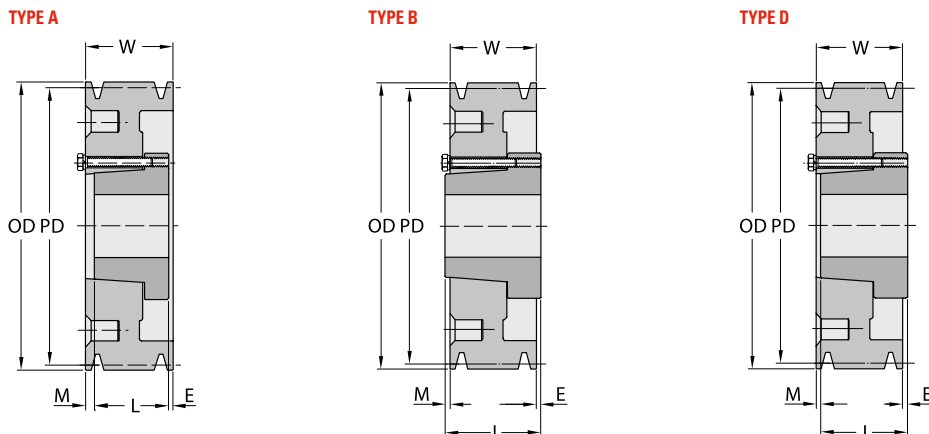

* Weight of Pulley only.

Note on Pulley Type: Number 1 stands for Solid type, number 2 for Web type and number 3 for Spoke type.



| PROFILE | NUMBER OF GROOVES | REFERENCE | DATUM DIA V-BELT C | | PULLEY TYPE | BUSH TYPE | OD | BORE | | W | E | L | M | *WEIGHT |
|---------|-------------------|----------------|--------------------|-------|-------------|-----------|---------|-------|--------|--------|-------|--------|--------|---------|
| | | | mm | in | | | | mm | Min mm | | | | | |
| D | 10 | TL-SH 10-D480P | 1219,20 | 48,00 | A3 | P | 1235,46 | 74,61 | 177,80 | 373,06 | 6,35 | 238,13 | 129,00 | 417,30 |
| | | TL-SH 10-D580P | 1473,20 | 58,00 | A3 | P | 1489,46 | 74,61 | 177,80 | 373,06 | 6,35 | 238,13 | 129,00 | 499,00 |
| D | 12 | TL-SH 12-D120M | 304,80 | 12,00 | A1 | M | 321,06 | 50,80 | 139,70 | 446,09 | 84,93 | 171,45 | 190,00 | 99,80 |
| | | TL-SH 12-D130M | 330,20 | 13,00 | A1 | M | 346,46 | 50,80 | 139,70 | 446,09 | 84,93 | 171,45 | 190,00 | 113,40 |
| | | TL-SH 12-D135M | 342,90 | 13,50 | A1 | M | 359,16 | 50,80 | 139,70 | 446,09 | 84,93 | 171,45 | 190,00 | 122,50 |
| | | TL-SH 12-D140M | 355,60 | 14,00 | A1 | M | 371,86 | 50,80 | 139,70 | 446,09 | 84,93 | 171,45 | 190,00 | 127,00 |
| | | TL-SH 12-D145M | 368,30 | 14,50 | A1 | M | 384,56 | 50,80 | 139,70 | 446,09 | 84,93 | 171,45 | 190,00 | 136,10 |
| | | TL-SH 12-D150M | 381,00 | 15,00 | A2 | M | 397,26 | 50,80 | 139,70 | 446,09 | 84,93 | 171,45 | 190,00 | 138,40 |
| | | TL-SH 12-D155M | 393,70 | 15,50 | A1 | M | 409,96 | 50,80 | 139,70 | 446,09 | 84,93 | 171,45 | 190,00 | 140,60 |
| | | TL-SH 12-D160M | 406,40 | 16,00 | A2 | M | 422,66 | 50,80 | 139,70 | 446,09 | 84,93 | 171,45 | 190,00 | 145,20 |
| | | TL-SH 12-D180M | 457,20 | 18,00 | A2 | M | 473,46 | 50,80 | 139,70 | 446,09 | 84,93 | 171,45 | 190,00 | 154,20 |
| | | TL-SH 12-D200M | 508,00 | 20,00 | A2 | M | 524,26 | 50,80 | 139,70 | 446,09 | 84,93 | 171,45 | 190,00 | 163,30 |
| | | TL-SH 12-D220M | 558,80 | 22,00 | A3 | M | 575,06 | 50,80 | 139,70 | 446,09 | 59,53 | 171,45 | 215,00 | 181,40 |
| | | TL-SH 12-D270N | 685,80 | 27,00 | A3 | N | 702,06 | 61,91 | 149,23 | 446,09 | 55,56 | 206,38 | 184,00 | 235,90 |
| | | TL-SH 12-D330N | 838,20 | 33,00 | A3 | N | 854,46 | 61,91 | 149,23 | 446,09 | 58,74 | 206,38 | 184,00 | 301,60 |
| | | TL-SH 12-D400P | 1016,00 | 40,00 | A3 | P | 1032,26 | 74,61 | 177,80 | 446,09 | 6,35 | 238,13 | 202,00 | 394,60 |
| | | TL-SH 12-D480P | 1219,20 | 48,00 | A3 | P | 1235,46 | 74,61 | 177,80 | 446,09 | 6,35 | 238,13 | 202,00 | 494,40 |
| | | TL-SH 12-D580P | 1473,20 | 58,00 | A3 | P | 1489,46 | 74,61 | 177,80 | 446,09 | 6,35 | 238,13 | 202,00 | 589,70 |

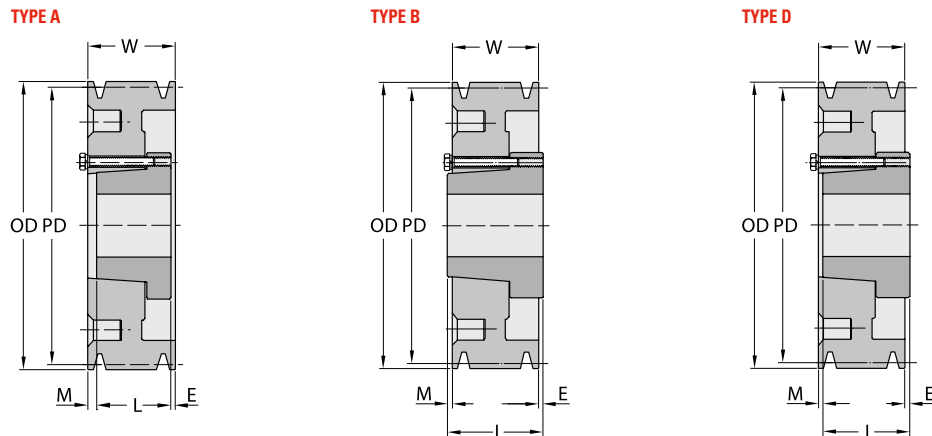

NARROW WEDGE SERIES. PROFILE SPZ. TAPER BUSH

| PROFILE | NUMBER OF GROOVES | REFERENCE | PULLEY TYPE | PITCH DIA | BUSH TYPE | OD | BORE | | W | G | K | L | M | H | *WEIGHT |
|---------|-------------------|------------------|-------------|-----------|-----------|--------|-------|--------|-------|-------|-------|-------|------|-------|---------|
| | | | | | | | mm | Min mm | | | | | | | |
| SPZ | 1 | TL-SH 1-SPZ50TB | 9 | 50,00 | 1008 | 54,00 | 9,00 | 25,00 | 37,00 | 28,00 | 12,00 | 22,00 | | | 0,30 |
| | | TL-SH 1-SPZ56TB | 9 | 56,00 | 1008 | 60,00 | 9,00 | 25,00 | 37,00 | 23,00 | 12,00 | 22,00 | | | 0,50 |
| | | TL-SH 1-SPZ60TB | 1 | 60,00 | 1008 | 64,00 | 9,00 | 25,00 | 22,00 | | | 22,00 | | | 0,30 |
| | | TL-SH 1-SPZ63TB | 1 | 63,00 | 1108 | 67,00 | 9,00 | 28,00 | 16,00 | | | 22,00 | 6,00 | 62,00 | 0,30 |
| | | TL-SH 1-SPZ67TB | 1 | 67,00 | 1108 | 71,00 | 9,00 | 28,00 | 16,00 | | | 22,00 | 6,00 | 62,00 | 0,30 |
| | | TL-SH 1-SPZ71TB | 1 | 71,00 | 1108 | 75,00 | 9,00 | 28,00 | 16,00 | | | 22,00 | 6,00 | 62,00 | 0,40 |
| | | TL-SH 1-SPZ75TB | 1 | 75,00 | 1108 | 79,00 | 9,00 | 28,00 | 16,00 | | | 22,00 | 6,00 | 62,00 | 0,40 |
| | | TL-SH 1-SPZ80TB | 1 | 80,00 | 1210 | 84,00 | 11,00 | 32,00 | 16,00 | | | 25,00 | 9,00 | 75,00 | 0,50 |
| | | TL-SH 1-SPZ85TB | 1 | 85,00 | 1210 | 89,00 | 11,00 | 32,00 | 16,00 | | | 25,00 | 9,00 | 75,00 | 0,70 |
| | | TL-SH 1-SPZ90TB | 1 | 90,00 | 1210 | 94,00 | 11,00 | 32,00 | 16,00 | | | 25,00 | 9,00 | 75,00 | 0,70 |
| | | TL-SH 1-SPZ95TB | 1 | 95,00 | 1210 | 99,00 | 11,00 | 32,00 | 16,00 | | | 25,00 | 9,00 | 75,00 | 0,80 |
| | | TL-SH 1-SPZ100TB | 1 | 100,00 | 1210 | 104,00 | 11,00 | 32,00 | 16,00 | | | 25,00 | 9,00 | 75,00 | 0,90 |
| | | TL-SH 1-SPZ106TB | 1 | 106,00 | 1610 | 110,00 | 14,00 | 42,00 | 16,00 | | | 25,00 | 9,00 | 80,00 | 1,00 |
| | | TL-SH 1-SPZ112TB | 1 | 112,00 | 1610 | 116,00 | 14,00 | 42,00 | 16,00 | | | 25,00 | 9,00 | 80,00 | 1,10 |

* Weight of Pulley only.

Note on Pulley Type: Number 1 stands for Solid type, number 2 for Web type and number 3 for Spoke type.

NEXT >

| PROFILE | NUMBER OF GROOVES | REFERENCE | PULLEY TYPE | PITCH DIA | BUSH TYPE | OD | BORE | | W | G | K | L | M | H | *WEIGHT |
|---------|-------------------|------------------|-------------|-----------|-----------|--------|--------|--------|-------|--------|-------|-------|-------|--------|---------|
| | | | | | | | Min mm | Max mm | | | | | | | |
| | | TL-SH 1-SPZ118TB | 1 | 118,00 | 1610 | 122,00 | 14,00 | 42,00 | 16,00 | | | 25,00 | 9,00 | 80,00 | 1,20 |
| | | TL-SH 1-SPZ125TB | 1 | 125,00 | 1610 | 129,00 | 14,00 | 42,00 | 16,00 | | | 25,00 | 9,00 | 80,00 | 1,30 |
| | | TL-SH 1-SPZ132TB | 1 | 132,00 | 1610 | 136,00 | 14,00 | 42,00 | 16,00 | | | 25,00 | 9,00 | 80,00 | 1,50 |
| | | TL-SH 1-SPZ140TB | 1 | 140,00 | 1610 | 144,00 | 14,00 | 42,00 | 16,00 | | | 25,00 | 9,00 | 80,00 | 1,70 |
| | | TL-SH 1-SPZ150TB | 1 | 150,00 | 1610 | 154,00 | 14,00 | 42,00 | 16,00 | | | 25,00 | 9,00 | 80,00 | 2,00 |
| | | TL-SH 1-SPZ160TB | 1 | 160,00 | 1610 | 164,00 | 14,00 | 42,00 | 16,00 | | | 25,00 | 9,00 | 80,00 | 2,20 |
| | | TL-SH 1-SPZ170TB | 1 | 170,00 | 1610 | 174,00 | 14,00 | 42,00 | 16,00 | | | 25,00 | 9,00 | 80,00 | 2,20 |
| | | TL-SH 1-SPZ180TB | 4 | 180,00 | 1610 | 184,00 | 14,00 | 42,00 | 16,00 | 152,00 | | 25,00 | 9,00 | 92,00 | 2,10 |
| | | TL-SH 1-SPZ190TB | 4 | 190,00 | 1610 | 194,00 | 14,00 | 42,00 | 16,00 | 161,00 | | 25,00 | 9,00 | 92,00 | 2,70 |
| | | TL-SH 1-SPZ200TB | 4 | 200,00 | 2012 | 204,00 | 14,00 | 50,00 | 16,00 | 172,00 | | 32,00 | 16,00 | 100,00 | 3,40 |
| | | TL-SH 1-SPZ224TB | 4 | 224,00 | 2012 | 228,00 | 14,00 | 50,00 | 16,00 | 196,00 | | 32,00 | 16,00 | 100,00 | 3,60 |
| | | TL-SH 1-SPZ250TB | 4 | 250,00 | 2012 | 254,00 | 14,00 | 50,00 | 16,00 | 222,00 | 8,00 | 32,00 | 8,00 | 100,00 | 4,60 |
| | | TL-SH 1-SPZ280TB | 4 | 280,00 | 2012 | 284,00 | 14,00 | 50,00 | 16,00 | 252,00 | 8,00 | 32,00 | 8,00 | 100,00 | 5,50 |
| | | TL-SH 1-SPZ315TB | 4 | 315,00 | 2012 | 319,00 | 14,00 | 50,00 | 16,00 | 287,00 | 8,00 | 32,00 | 8,00 | 100,00 | 6,70 |
| | | TL-SH 1-SPZ355TB | 4 | 355,00 | 2012 | 359,00 | 14,00 | 50,00 | 16,00 | 326,00 | 8,00 | 32,00 | 8,00 | 112,00 | 6,80 |
| | | TL-SH 1-SPZ400TB | 4 | 400,00 | 2012 | 404,00 | 14,00 | 50,00 | 16,00 | 371,00 | 8,00 | 32,00 | 8,00 | 112,00 | 6,90 |
| | | TL-SH 1-SPZ450TB | 4 | 450,00 | 2517 | 454,00 | 16,00 | 60,00 | 16,00 | 421,00 | 14,50 | 45,00 | 14,60 | 120,00 | 7,20 |
| SPZ | 2 | TL-SH 2-SPZ50TB | 9 | 50,00 | 1008 | 54,00 | 9,00 | 25,00 | 49,00 | 28,00 | 25,00 | 22,00 | | | 0,40 |
| | | TL-SH 2-SPZ56TB | 9 | 56,00 | 1008 | 60,00 | 9,00 | 25,00 | 49,00 | 35,00 | 27,00 | 22,00 | | | 0,50 |
| | | TL-SH 2-SPZ60TB | 9 | 60,00 | 1108 | 64,00 | 9,00 | 25,00 | 49,00 | 36,00 | 27,00 | 22,00 | | | 0,70 |
| | | TL-SH 2-SPZ63TB | 6 | 63,00 | 1108 | 67,00 | 9,00 | 28,00 | 28,00 | 40,00 | 6,00 | 22,00 | | | 0,30 |
| | | TL-SH 2-SPZ67TB | 6 | 67,00 | 1108 | 71,00 | 9,00 | 28,00 | 28,00 | 42,00 | 6,00 | 22,00 | | | 0,40 |
| | | TL-SH 2-SPZ71TB | 6 | 71,00 | 1108 | 75,00 | 9,00 | 28,00 | 28,00 | 42,00 | 6,00 | 22,00 | | | 0,50 |
| | | TL-SH 2-SPZ75TB | 6 | 75,00 | 1210 | 79,00 | 11,00 | 32,00 | 28,00 | 51,00 | 3,00 | 25,00 | | | 0,50 |

NEXT >

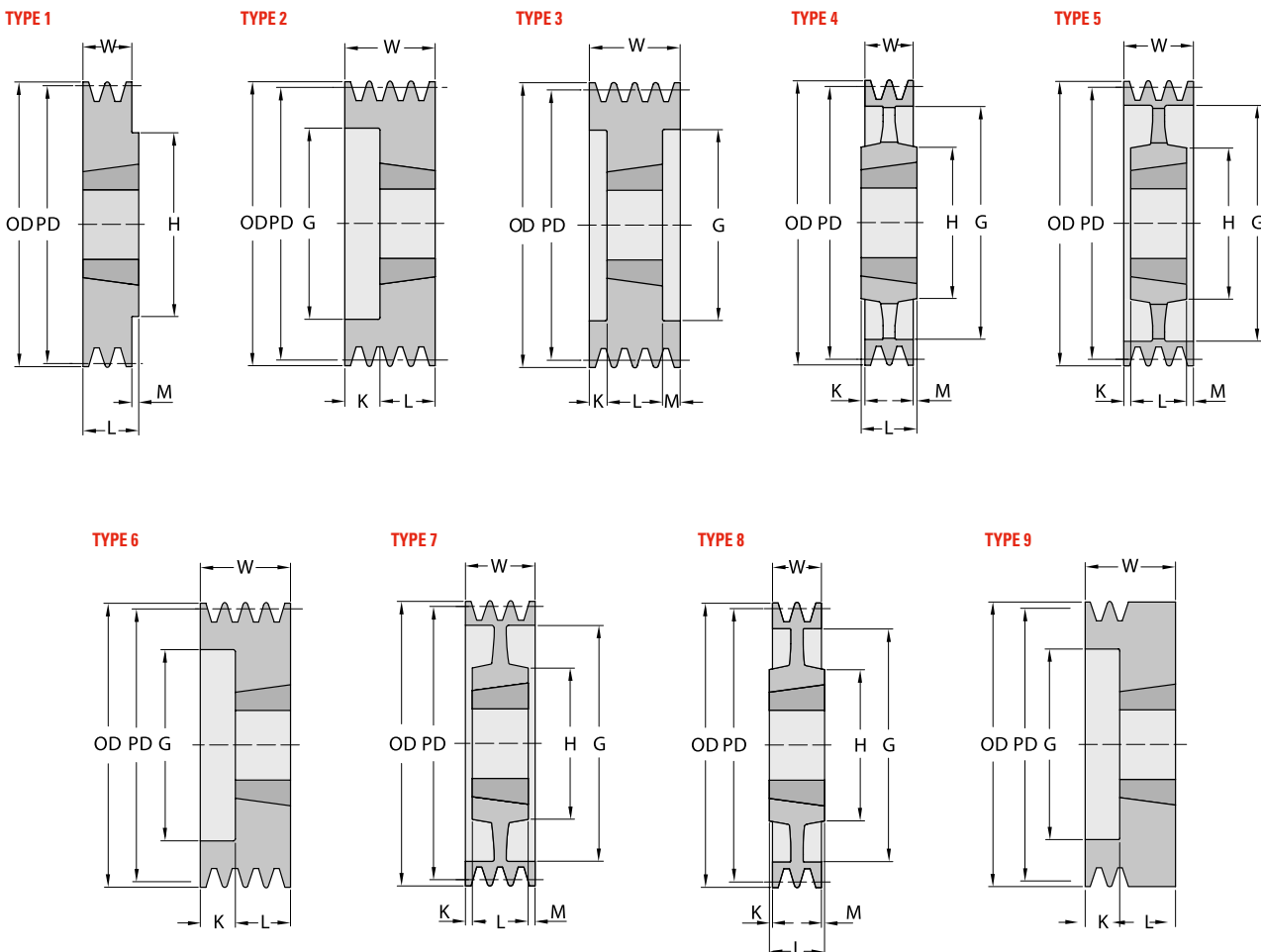

* Weight of Pulley only.



| PROFILE | NUMBER OF GROOVES | REFERENCE | PULLEY TYPE | PITCH DIA | BUSH TYPE | OD | | BORE | | W | G | K | L | M | H | *WEIGHT |
|------------------|-------------------|------------------|-------------|-----------|-----------|--------|--------|--------|-------|--------|-------|-------|--------|-------|--------|---------|
| | | | | mm | | mm | Min mm | Max mm | mm | mm | mm | mm | mm | mm | mm | Kg |
| SPZ | 2 | TL-SH 2-SPZ80TB | 6 | 80,00 | 1210 | 84,00 | 11,00 | 32,00 | 28,00 | 51,00 | 3,00 | 25,00 | | | | 0,60 |
| | | TL-SH 2-SPZ85TB | 6 | 85,00 | 1610 | 89,00 | 14,00 | 42,00 | 28,00 | 60,00 | 3,00 | 25,00 | | | | 0,60 |
| | | TL-SH 2-SPZ90TB | 6 | 90,00 | 1610 | 94,00 | 14,00 | 42,00 | 28,00 | 61,00 | 3,00 | 25,00 | | | | 0,70 |
| | | TL-SH 2-SPZ95TB | 6 | 95,00 | 1610 | 99,00 | 14,00 | 42,00 | 28,00 | 66,00 | 3,00 | 25,00 | | | | 0,80 |
| | | TL-SH 2-SPZ100TB | 6 | 100,00 | 1610 | 104,00 | 14,00 | 42,00 | 28,00 | 71,00 | 3,00 | 25,00 | | | | 0,90 |
| | | TL-SH 2-SPZ106TB | 6 | 106,00 | 1610 | 110,00 | 14,00 | 42,00 | 28,00 | 76,00 | 3,00 | 25,00 | | | | 1,10 |
| | | TL-SH 2-SPZ112TB | 6 | 112,00 | 1610 | 116,00 | 14,00 | 42,00 | 28,00 | 84,00 | 3,00 | 25,00 | | | | 1,30 |
| | | TL-SH 2-SPZ118TB | 6 | 118,00 | 1610 | 122,00 | 14,00 | 42,00 | 28,00 | 90,00 | 3,00 | 25,00 | | | | 1,50 |
| | | TL-SH 2-SPZ125TB | 6 | 125,00 | 1610 | 129,00 | 14,00 | 42,00 | 28,00 | 97,00 | 3,00 | 25,00 | | | | 1,70 |
| | | TL-SH 2-SPZ132TB | 6 | 132,00 | 1610 | 136,00 | 14,00 | 42,00 | 28,00 | 104,00 | 3,00 | 25,00 | | | | 2,00 |
| | | TL-SH 2-SPZ140TB | 6 | 140,00 | 1610 | 144,00 | 14,00 | 42,00 | 28,00 | 112,00 | 3,00 | 25,00 | | | | 2,40 |
| | | TL-SH 2-SPZ150TB | 1 | 150,00 | 2012 | 154,00 | 14,00 | 50,00 | 28,00 | | | | 32,00 | 4,00 | 100,00 | 2,60 |
| | | TL-SH 2-SPZ160TB | 1 | 160,00 | 2012 | 164,00 | 14,00 | 50,00 | 28,00 | | | | 32,00 | 4,00 | 100,00 | 3,10 |
| | | TL-SH 2-SPZ170TB | 1 | 170,00 | 2012 | 174,00 | 14,00 | 50,00 | 28,00 | | | | 32,00 | 4,00 | 100,00 | 2,80 |
| | | TL-SH 2-SPZ180TB | 8 | 180,00 | 2012 | 184,00 | 14,00 | 50,00 | 28,00 | 152,00 | | | 32,00 | 4,00 | 100,00 | 2,90 |
| | | TL-SH 2-SPZ190TB | 8 | 190,00 | 2012 | 194,00 | 14,00 | 50,00 | 28,00 | 161,00 | | | 32,00 | 4,00 | 100,00 | 3,10 |
| | | TL-SH 2-SPZ200TB | 4 | 200,00 | 2012 | 204,00 | 14,00 | 50,00 | 28,00 | 171,00 | | | 32,00 | 4,00 | 100,00 | 3,40 |
| | | TL-SH 2-SPZ224TB | 4 | 224,00 | 2012 | 228,00 | 14,00 | 50,00 | 28,00 | 196,00 | | | 32,00 | 4,00 | 100,00 | 4,50 |
| | | TL-SH 2-SPZ25TB | 4 | 250,00 | 2012 | 254,00 | 14,00 | 50,00 | 28,00 | 222,00 | 2,00 | | 32,00 | 2,00 | 100,00 | 5,40 |
| | | TL-SH 2-SPZ280TB | 4 | 280,00 | 2012 | 284,00 | 14,00 | 50,00 | 28,00 | 252,00 | 2,00 | | 32,00 | 2,00 | 100,00 | 6,20 |
| | | TL-SH 2-SPZ315TB | 4 | 315,00 | 2012 | 319,00 | 14,00 | 50,00 | 28,00 | 286,00 | 2,00 | | 32,00 | 2,00 | 100,00 | 7,20 |
| | | TL-SH 2-SPZ355TB | 4 | 355,00 | 2012 | 359,00 | 14,00 | 50,00 | 28,00 | 326,00 | 2,00 | | 32,00 | 2,00 | 112,00 | 8,60 |
| | | TL-SH 2-SPZ400TB | 4 | 400,00 | 2517 | 404,00 | 16,00 | 60,00 | 28,00 | 371,00 | 8,50 | | 45,00 | 8,50 | 120,00 | 9,90 |
| | | TL-SH 2-SPZ450TB | 4 | 450,00 | 2517 | 454,00 | 16,00 | 60,00 | 28,00 | 421,00 | 8,50 | | 45,00 | 8,50 | 120,00 | 11,20 |
| SPZ | 3 | TL-SH 3-SPZ63TB | 6 | 63,00 | 1108 | 67,00 | 9,00 | 28,00 | 40,00 | 40,00 | 18,00 | 22,00 | | | | 0,40 |
| | | TL-SH 3-SPZ67TB | 6 | 67,00 | 1108 | 71,00 | 9,00 | 28,00 | 40,00 | 42,00 | 18,00 | 22,00 | | | | 0,50 |
| | | TL-SH 3-SPZ71TB | 6 | 71,00 | 1108 | 75,00 | 9,00 | 28,00 | 40,00 | 42,00 | 18,00 | 22,00 | | | | 0,60 |
| | | TL-SH 3-SPZ75TB | 6 | 75,00 | 1210 | 79,00 | 11,00 | 32,00 | 40,00 | 48,00 | 15,00 | 25,00 | | | | 0,70 |
| | | TL-SH 3-SPZ80TB | 6 | 80,00 | 1210 | 84,00 | 11,00 | 32,00 | 40,00 | 51,00 | 15,00 | 25,00 | | | | 0,70 |
| | | TL-SH 3-SPZ85TB | 6 | 85,00 | 1610 | 89,00 | 14,00 | 42,00 | 40,00 | 60,00 | 15,00 | 25,00 | | | | 0,80 |
| | | TL-SH 3-SPZ90TB | 6 | 90,00 | 1610 | 94,00 | 14,00 | 42,00 | 40,00 | 61,00 | 15,00 | 25,00 | | | | 0,90 |
| | | TL-SH 3-SPZ95TB | 6 | 95,00 | 1610 | 99,00 | 14,00 | 42,00 | 40,00 | 66,00 | 15,00 | 25,00 | | | | 1,00 |
| | | TL-SH 3-SPZ100TB | 6 | 100,00 | 1610 | 104,00 | 14,00 | 42,00 | 40,00 | 71,00 | 15,00 | 25,00 | | | | 1,10 |
| | | TL-SH 3-SPZ106TB | 6 | 106,00 | 1610 | 110,00 | 14,00 | 42,00 | 40,00 | 78,00 | 15,00 | 25,00 | | | | 1,40 |
| | | TL-SH 3-SPZ112TB | 6 | 112,00 | 2012 | 116,00 | 14,00 | 50,00 | 40,00 | 84,00 | 8,00 | 32,00 | | | | 1,40 |
| | | TL-SH 3-SPZ118TB | 6 | 118,00 | 2012 | 122,00 | 14,00 | 50,00 | 40,00 | 92,00 | 8,00 | 32,00 | | | | 1,70 |
| | | TL-SH 3-SPZ125TB | 2 | 125,00 | 2012 | 129,00 | 14,00 | 50,00 | 40,00 | 97,00 | | | 32,00 | 8,00 | | 2,00 |
| | | TL-SH 3-SPZ132TB | 2 | 132,00 | 2012 | 136,00 | 14,00 | 50,00 | 40,00 | 104,00 | | | 32,00 | 8,00 | | 2,30 |
| | | TL-SH 3-SPZ140TB | 2 | 140,00 | 2012 | 144,00 | 14,00 | 50,00 | 40,00 | 112,00 | | | 32,00 | 8,00 | | 2,70 |
| | | TL-SH 3-SPZ150TB | 2 | 150,00 | 2012 | 154,00 | 14,00 | 50,00 | 40,00 | 122,00 | | | 32,00 | 8,00 | | 3,30 |
| | | TL-SH 3-SPZ160TB | 2 | 160,00 | 2012 | 164,00 | 14,00 | 50,00 | 40,00 | 132,00 | | | 32,00 | 8,00 | | 3,90 |
| | | TL-SH 3-SPZ170TB | 3 | 170,00 | 2012 | 174,00 | 14,00 | 50,00 | 40,00 | 141,00 | 4,00 | | 32,00 | 4,00 | | 3,2 |
| | | TL-SH 3-SPZ180TB | 7 | 180,00 | 2012 | 184,00 | 14,00 | 50,00 | 40,00 | 152,00 | | | 32,00 | 8,00 | 100,00 | 3,4 |
| | | TL-SH 3-SPZ190TB | 7 | 190,00 | 2012 | 194,00 | 14,00 | 50,00 | 40,00 | 161,00 | 4,00 | | 32,00 | 4,00 | 100,00 | 3,4 |
| | | TL-SH 3-SPZ200TB | 5 | 200,00 | 2012 | 204,00 | 14,00 | 50,00 | 40,00 | 172,00 | 4,00 | | 32,00 | 4,00 | 100,00 | 3,9 |
| | | TL-SH 3-SPZ224TB | 5 | 224,00 | 2012 | 228,00 | 14,00 | 50,00 | 40,00 | 196,00 | 4,00 | | 32,00 | 4,00 | 100,00 | 5,40 |
| | | TL-SH 3-SPZ250TB | 5 | 250,00 | 2012 | 254,00 | 14,00 | 50,00 | 40,00 | 222,00 | 4,00 | | 32,00 | 4,00 | 100,00 | 6,40 |
| | | TL-SH 3-SPZ280TB | 4 | 280,00 | 2517 | 284,00 | 16,00 | 60,00 | 40,00 | 252,00 | 2,50 | | 45,00 | 2,50 | 120,00 | 8,30 |
| TL-SH 3-SPZ315TB | 4 | 315,00 | 2517 | 319,00 | 16,00 | 60,00 | 40,00 | 287,00 | 2,50 | | 45,00 | 2,50 | 120,00 | 10,10 | | |
| TL-SH 3-SPZ355TB | 4 | 355,00 | 2517 | 359,00 | 16,00 | 60,00 | 40,00 | 326,00 | 2,50 | | 45,00 | 2,50 | 120,00 | 11,70 | | |
| TL-SH 3-SPZ400TB | 4 | 400,00 | 2517 | 404,00 | 16,00 | 60,00 | 40,00 | 371,00 | 2,50 | | 45,00 | 2,50 | 120,00 | 13,30 | | |
| TL-SH 3-SPZ450TB | 4 | 450,00 | 2517 | 454,00 | 16,00 | 60,00 | 40,00 | 421,00 | 2,50 | | 45,00 | 2,50 | 120,00 | 14,60 | | |
| TL-SH 3-SPZ500TB | 4 | 500,00 | 2517 | 504,00 | 16,00 | 60,00 | 40,00 | 471,00 | 2,50 | | 45,00 | 2,50 | 120,00 | 15,80 | | |
| TL-SH 3-SPZ630TB | 4 | 630,00 | 3020 | 634,00 | 25,00 | 75,00 | 40,00 | 601,00 | 5,50 | | 45,00 | 2,50 | 120,00 | 17,00 | | |
| TL-SH 3-SPZ800TB | 4 | 800,00 | 3020 | 804,00 | 25,00 | 75,00 | 40,00 | 771,00 | 5,50 | | 51,00 | 2,50 | 150,00 | 33,00 | | |
| SPZ | 4 | TL-SH 4-SPZ63TB | 6 | 63,00 | 1108 | 67,00 | 9,00 | 28,00 | 52,00 | 38,00 | 30,00 | 22,00 | | | | 0,50 |

* Weight of Pulley only.

NEXT >



| PROFILE | NUMBER OF GROOVES | REFERENCE | PULLEY TYPE | PITCH DIA | BUSH TYPE | OD | BORE | | W | G | K | L | M | H | *WEIGHT |
|---------|-------------------|------------------|-------------|-----------|-----------|--------|--------|--------|-------|--------|-------|-------|-------|--------|---------|
| | | | | | | | Min mm | Max mm | | | | | | | |
| | | TL-SH 4-SPZ67TB | 6 | 67,00 | 1108 | 71,00 | 9,00 | 28,00 | 52,00 | 41,00 | 30,00 | 22,00 | | | 0,60 |
| | | TL-SH 4-SPZ71TB | 6 | 71,00 | 1108 | 75,00 | 9,00 | 28,00 | 52,00 | 45,00 | 30,00 | 22,00 | | | 0,70 |
| | | TL-SH 4-SPZ75TB | 6 | 75,00 | 1210 | 79,00 | 11,00 | 32,00 | 52,00 | 46,00 | 27,00 | 25,00 | | | 0,80 |
| | | TL-SH 4-SPZ80TB | 6 | 80,00 | 1210 | 84,00 | 11,00 | 32,00 | 52,00 | 51,00 | 27,00 | 25,00 | | | 0,90 |
| | | TL-SH 4-SPZ85TB | 6 | 85,00 | 1610 | 89,00 | 14,00 | 42,00 | 52,00 | 60,00 | 27,00 | 25,00 | | | 1,00 |
| | | TL-SH 4-SPZ90TB | 6 | 90,00 | 1610 | 94,00 | 14,00 | 42,00 | 52,00 | 61,00 | 27,00 | 25,00 | | | 1,10 |
| | | TL-SH 4-SPZ95TB | 6 | 95,00 | 1610 | 99,00 | 14,00 | 42,00 | 52,00 | 66,00 | 27,00 | 25,00 | | | 1,30 |
| | | TL-SH 4-SPZ100TB | 6 | 100,00 | 1610 | 104,00 | 14,00 | 42,00 | 52,00 | 72,00 | 27,00 | 25,00 | | | 1,40 |
| | | TL-SH 4-SPZ106TB | 6 | 106,00 | 1610 | 110,00 | 14,00 | 42,00 | 52,00 | 80,00 | 27,00 | 25,00 | | | 1,60 |
| | | TL-SH 4-SPZ112TB | 6 | 112,00 | 2012 | 116,00 | 14,00 | 50,00 | 52,00 | 86,00 | 20,00 | 32,00 | | | 1,70 |
| | | TL-SH 4-SPZ118TB | 6 | 118,00 | 2012 | 122,00 | 14,00 | 50,00 | 52,00 | 92,00 | 20,00 | 32,00 | | | 2,00 |
| | | TL-SH 4-SPZ125TB | 2 | 125,00 | 2012 | 129,00 | 14,00 | 50,00 | 52,00 | 99,00 | | 32,00 | 20,00 | | 2,30 |
| | | TL-SH 4-SPZ132TB | 2 | 132,00 | 2012 | 136,00 | 14,00 | 50,00 | 52,00 | 104,00 | | 32,00 | 20,00 | | 2,60 |
| | | TL-SH 4-SPZ140TB | 2 | 140,00 | 2012 | 144,00 | 14,00 | 50,00 | 52,00 | 112,00 | | 32,00 | 20,00 | | 3,10 |
| | | TL-SH 4-SPZ150TB | 2 | 150,00 | 2517 | 154,00 | 16,00 | 60,00 | 52,00 | 122,00 | | 45,00 | 7,00 | | 3,80 |
| | | TL-SH 4-SPZ160TB | 2 | 160,00 | 2517 | 164,00 | 16,00 | 60,00 | 52,00 | 132,00 | | 45,00 | 7,00 | | 4,60 |
| | | TL-SH 4-SPZ170TB | 2 | 170,00 | 2517 | 174,00 | 16,00 | 65,00 | 52,00 | 141,00 | | 45,00 | 7,00 | | 5,50 |
| | | TL-SH 4-SPZ180TB | 2 | 180,00 | 2517 | 184,00 | 16,00 | 60,00 | 52,00 | 152,00 | | 45,00 | 3,50 | | 6,30 |
| | | TL-SH 4-SPZ190TB | 3 | 190,00 | 2517 | 194,00 | 16,00 | 65,00 | 52,00 | 161,00 | 3,50 | 45,00 | 3,50 | | 5,30 |
| | | TL-SH 4-SPZ200TB | 7 | 200,00 | 2517 | 204,00 | 16,00 | 60,00 | 52,00 | 172,00 | 3,50 | 45,00 | 3,50 | 120,00 | 5,40 |
| | | TL-SH 4-SPZ224TB | 5 | 224,00 | 2517 | 228,00 | 16,00 | 60,00 | 52,00 | 196,00 | 3,50 | 45,00 | 3,50 | 120,00 | 7,00 |
| | | TL-SH 4-SPZ250TB | 5 | 250,00 | 2517 | 254,00 | 16,00 | 60,00 | 52,00 | 222,00 | 3,50 | 45,00 | 3,50 | 120,00 | 8,00 |
| | | TL-SH 4-SPZ280TB | 5 | 280,00 | 2517 | 284,00 | 16,00 | 60,00 | 52,00 | 252,00 | 3,50 | 45,00 | 3,50 | 120,00 | 9,50 |
| | | TL-SH 4-SPZ315TB | 5 | 315,00 | 2517 | 319,00 | 16,00 | 60,00 | 52,00 | 286,00 | 3,50 | 45,00 | 3,50 | 120,00 | 12,10 |
| | | TL-SH 4-SPZ355TB | 5 | 355,00 | 2517 | 359,00 | 16,00 | 60,00 | 52,00 | 326,00 | 3,50 | 45,00 | 3,50 | 120,00 | 12,80 |

NEXT >

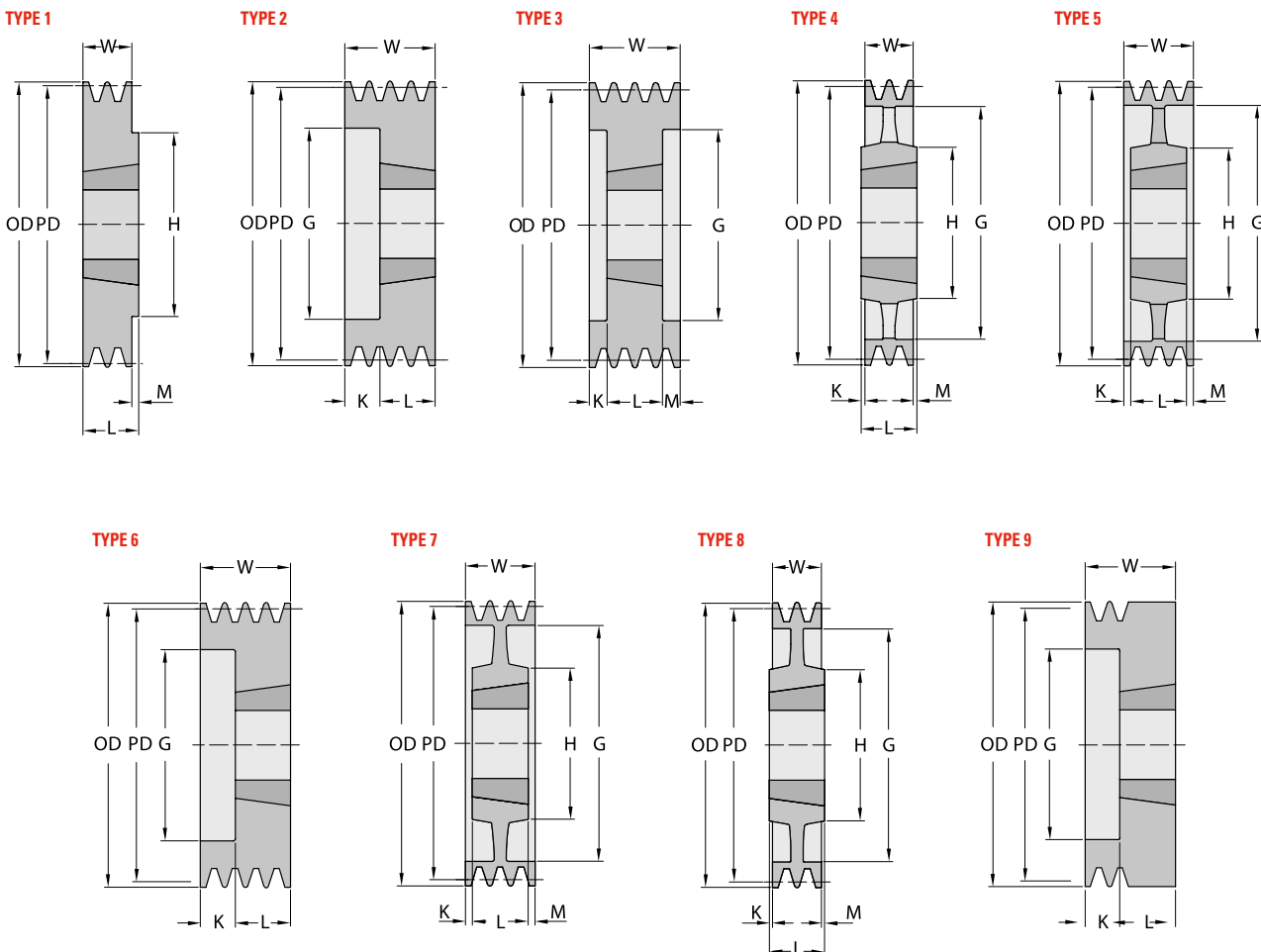

* Weight of Pulley only.

NEXT >



| PROFILE | NUMBER OF GROOVES | REFERENCE | PULLEY TYPE | PITCH DIA | BUSH TYPE | OD | | BORE | | W | G | K | L | M | H | *WEIGHT |
|---------|-------------------|------------------|-------------|-----------|-----------|--------|--------|--------|-------|--------|-------|-------|-------|--------|-------|---------|
| | | | | mm | | mm | Min mm | Max mm | mm | mm | mm | mm | mm | mm | mm | Kg |
| SPZ | 4 | TL-SH 4-SPZ400TB | 5 | 400,00 | 2517 | 404,00 | 16,00 | 60,00 | 52,00 | 371,00 | 3,50 | 45,00 | 3,50 | 120,00 | 13,60 | |
| | | TL-SH 4-SPZ450TB | 5 | 450,00 | 3020 | 454,00 | 25,00 | 75,00 | 52,00 | 421,00 | 0,50 | 51,00 | 0,50 | 150,00 | 14,50 | |
| | | TL-SH 4-SPZ500TB | 5 | 500,00 | 3020 | 504,00 | 25,00 | 75,00 | 52,00 | 471,00 | 0,50 | 51,00 | 0,50 | 150,00 | 17,30 | |
| | | TL-SH 4-SPZ630TB | 4 | 630,00 | 3030 | 634,00 | 35,00 | 75,00 | 52,00 | 601,00 | 12,00 | 76,00 | 12,00 | 150,00 | 23,00 | |
| | | TL-SH 4-SPZ800TB | 4 | 800,00 | 3030 | 804,00 | 35,00 | 75,00 | 52,00 | 771,00 | 12,00 | 76,00 | 12,00 | 150,00 | 36,00 | |
| SPZ | 5 | TL-SH 5-SPZ85TB | 6 | 85,00 | 1610 | 89,00 | 14,00 | 42,00 | 64,00 | 60,00 | 39,00 | 25,00 | | | 1,30 | |
| | | TL-SH 5-SPZ90TB | 6 | 90,00 | 1610 | 94,00 | 14,00 | 42,00 | 64,00 | 61,00 | 39,00 | 25,00 | | | 1,30 | |
| | | TL-SH 5-SPZ95TB | 6 | 95,00 | 1610 | 99,00 | 14,00 | 42,00 | 64,00 | 66,00 | 39,00 | 25,00 | | | 1,50 | |
| | | TL-SH 5-SPZ100TB | 6 | 100,00 | 2012 | 104,00 | 14,00 | 50,00 | 64,00 | 72,00 | 32,00 | 32,00 | | | 1,60 | |
| | | TL-SH 5-SPZ106TB | 6 | 106,00 | 2012 | 110,00 | 14,00 | 50,00 | 64,00 | 78,00 | 32,00 | 32,00 | | | 1,80 | |
| | | TL-SH 5-SPZ112TB | 6 | 112,00 | 2012 | 116,00 | 14,00 | 50,00 | 64,00 | 84,00 | 32,00 | 32,00 | | | 2,00 | |
| | | TL-SH 5-SPZ118TB | 6 | 118,00 | 2012 | 122,00 | 14,00 | 50,00 | 64,00 | 90,00 | 32,00 | 32,00 | | | 2,30 | |
| | | TL-SH 5-SPZ125TB | 6 | 125,00 | 2012 | 129,00 | 14,00 | 50,00 | 64,00 | 97,00 | 32,00 | 32,00 | | | 2,70 | |
| | | TL-SH 5-SPZ132TB | 6 | 132,00 | 2517 | 136,00 | 16,00 | 60,00 | 64,00 | 104,00 | 19,00 | 45,00 | | | 2,80 | |
| | | TL-SH 5-SPZ140TB | 2 | 140,00 | 2517 | 144,00 | 16,00 | 60,00 | 64,00 | 112,00 | | 45,00 | 19,00 | | 3,40 | |
| | | TL-SH 5-SPZ150TB | 2 | 150,00 | 2517 | 154,00 | 16,00 | 60,00 | 64,00 | 122,00 | | 45,00 | 19,00 | | 4,30 | |
| | | TL-SH 5-SPZ160TB | 2 | 160,00 | 2517 | 164,00 | 16,00 | 60,00 | 64,00 | 132,00 | | 45,00 | 19,00 | | 5,10 | |
| | | TL-SH 5-SPZ170TB | 2 | 170,00 | 2517 | 174,00 | 16,00 | 60,00 | 64,00 | 141,00 | | 45,00 | 19,00 | | 5,70 | |
| | | TL-SH 5-SPZ180TB | 2 | 180,00 | 2517 | 184,00 | 16,00 | 60,00 | 64,00 | 152,00 | | 45,00 | 19,00 | | 6,80 | |
| | | TL-SH 5-SPZ190TB | 3 | 190,00 | 2517 | 194,00 | 16,00 | 60,00 | 64,00 | 161,00 | 9,50 | 45,00 | 9,50 | | 7,80 | |
| | | TL-SH 5-SPZ200TB | 5 | 200,00 | 2517 | 204,00 | 16,00 | 60,00 | 64,00 | 172,00 | 9,50 | 45,00 | 9,50 | | 8,80 | |
| | | TL-SH 5-SPZ224TB | 5 | 224,00 | 2517 | 228,00 | 16,00 | 60,00 | 64,00 | 196,00 | 9,50 | 45,00 | 9,50 | 120,00 | 8,80 | |
| | | TL-SH 5-SPZ250TB | 5 | 250,00 | 2517 | 254,00 | 16,00 | 60,00 | 64,00 | 222,00 | 9,50 | 45,00 | 9,50 | 120,00 | 9,00 | |
| | | TL-SH 5-SPZ280TB | 5 | 280,00 | 2517 | 284,00 | 16,00 | 60,00 | 64,00 | 252,00 | 9,50 | 45,00 | 9,50 | 120,00 | 11,00 | |
| | | TL-SH 5-SPZ315TB | 5 | 315,00 | 2517 | 319,00 | 16,00 | 60,00 | 64,00 | 287,00 | 9,50 | 45,00 | 9,50 | 120,00 | 13,30 | |
| | | TL-SH 5-SPZ355TB | 5 | 355,00 | 2517 | 359,00 | 16,00 | 60,00 | 64,00 | 326,00 | 9,50 | 45,00 | 9,50 | 120,00 | 13,00 | |
| | | TL-SH 5-SPZ400TB | 5 | 400,00 | 3020 | 404,00 | 25,00 | 75,00 | 64,00 | 371,00 | 6,50 | 51,00 | 6,50 | 150,00 | 15,60 | |
| | | TL-SH 5-SPZ450TB | 5 | 450,00 | 3020 | 454,00 | 25,00 | 75,00 | 64,00 | 421,00 | 6,50 | 51,00 | 6,50 | 150,00 | 19,00 | |
| | | TL-SH 5-SPZ500TB | 4 | 500,00 | 3030 | 504,00 | 35,00 | 75,00 | 64,00 | 471,00 | 6,00 | 51,00 | 6,00 | 150,00 | 22,60 | |
| | | TL-SH 5-SPZ630TB | 4 | 630,00 | 3030 | 634,00 | 35,00 | 75,00 | 64,00 | 601,00 | 6,00 | 51,00 | 6,00 | 150,00 | 29,00 | |
| | | TL-SH 5-SPZ800TB | 4 | 800,00 | 3535 | 804,00 | 35,00 | 90,00 | 64,00 | 771,00 | 12,50 | 89,00 | 12,50 | 170,00 | 44,10 | |
| SPZ | 6 | TL-SH 6-SPZ85TB | 6 | 85,00 | 1610 | 89,00 | 14,00 | 42,00 | 76,00 | 61,00 | 51,00 | 25,00 | | | 1,30 | |
| | | TL-SH 6-SPZ90TB | 6 | 90,00 | 1610 | 94,00 | 14,00 | 42,00 | 76,00 | 61,00 | 51,00 | 25,00 | | | 1,50 | |
| | | TL-SH 6-SPZ95TB | 6 | 95,00 | 1610 | 99,00 | 14,00 | 42,00 | 76,00 | 66,00 | 51,00 | 25,00 | | | 1,70 | |
| | | TL-SH 6-SPZ100TB | 6 | 100,00 | 2012 | 104,00 | 14,00 | 50,00 | 76,00 | 72,00 | 44,00 | 32,00 | | | 1,90 | |
| | | TL-SH 6-SPZ106TB | 6 | 106,00 | 2012 | 110,00 | 14,00 | 50,00 | 76,00 | 78,00 | 44,00 | 32,00 | | | 2,00 | |
| | | TL-SH 6-SPZ112TB | 6 | 112,00 | 2012 | 116,00 | 14,00 | 50,00 | 76,00 | 84,00 | 44,00 | 32,00 | | | 2,30 | |
| | | TL-SH 6-SPZ118TB | 6 | 118,00 | 2517 | 122,00 | 16,00 | 60,00 | 76,00 | 90,00 | 31,00 | 32,00 | | | 2,30 | |
| | | TL-SH 6-SPZ125TB | 6 | 125,00 | 2517 | 129,00 | 16,00 | 60,00 | 76,00 | 97,00 | 31,00 | 45,00 | | | 2,70 | |
| | | TL-SH 6-SPZ132TB | 6 | 132,00 | 2517 | 136,00 | 16,00 | 60,00 | 76,00 | 104,00 | 31,00 | 45,00 | | | 3,20 | |
| | | TL-SH 6-SPZ140TB | 2 | 140,00 | 2517 | 144,00 | 16,00 | 60,00 | 76,00 | 112,00 | | 45,00 | 31,00 | | 3,80 | |
| | | TL-SH 6-SPZ150TB | 2 | 150,00 | 2517 | 154,00 | 16,00 | 60,00 | 76,00 | 122,00 | | 45,00 | 31,00 | | 4,60 | |
| | | TL-SH 6-SPZ160TB | 2 | 160,00 | 2517 | 164,00 | 16,00 | 60,00 | 76,00 | 132,00 | | 45,00 | 31,00 | | 5,50 | |
| | | TL-SH 6-SPZ170TB | 2 | 170,00 | 2517 | 174,00 | 16,00 | 65,00 | 76,00 | 141,00 | | 45,00 | 31,00 | | 6,50 | |
| | | TL-SH 6-SPZ180TB | 3 | 180,00 | 2517 | 184,00 | 16,00 | 60,00 | 76,00 | 152,00 | 15,50 | 45,00 | 15,50 | | 7,30 | |
| | | TL-SH 6-SPZ190TB | 3 | 190,00 | 2517 | 194,00 | 16,00 | 65,00 | 76,00 | 161,00 | 15,50 | 45,00 | 15,50 | 120,00 | 8,40 | |
| | | TL-SH 6-SPZ200TB | 3 | 200,00 | 2517 | 204,00 | 16,00 | 60,00 | 76,00 | 172,00 | 15,50 | 45,00 | 15,50 | 120,00 | 9,40 | |
| | | TL-SH 6-SPZ224TB | 5 | 224,00 | 2517 | 228,00 | 16,00 | 60,00 | 76,00 | 196,00 | 15,50 | 45,00 | 15,50 | 120,00 | 9,70 | |
| | | TL-SH 6-SPZ250TB | 5 | 250,00 | 2517 | 254,00 | 16,00 | 60,00 | 76,00 | 222,00 | 15,50 | 45,00 | 15,50 | 120,00 | 11,80 | |
| | | TL-SH 6-SPZ280TB | 5 | 280,00 | 2517 | 284,00 | 16,00 | 60,00 | 76,00 | 252,00 | 15,50 | 45,00 | 15,50 | 120,00 | 12,80 | |
| | | TL-SH 6-SPZ315TB | 5 | 315,00 | 2517 | 319,00 | 16,00 | 60,00 | 76,00 | 287,00 | 15,50 | 45,00 | 15,50 | 120,00 | 13,80 | |
| | | TL-SH 6-SPZ355TB | 5 | 355,00 | 2517 | 359,00 | 16,00 | 60,00 | 76,00 | 326,00 | 15,50 | 45,00 | 15,50 | 125,00 | 15,00 | |
| | | TL-SH 6-SPZ400TB | 5 | 400,00 | 3020 | 404,00 | 25,00 | 75,00 | 76,00 | 371,00 | | 76,00 | | 150,00 | 18,30 | |
| | | TL-SH 6-SPZ450TB | 5 | 450,00 | 3020 | 454,00 | 25,00 | 75,00 | 76,00 | 421,00 | | 76,00 | | 150,00 | 21,50 | |
| | | TL-SH 6-SPZ500TB | 5 | 500,00 | 3020 | 504,00 | 25,00 | 75,00 | 76,00 | 471,00 | | 76,00 | | 150,00 | 24,60 | |
| | | TL-SH 6-SPZ630TB | 4 | 630,00 | 3535 | 634,00 | 35,00 | 90,00 | 76,00 | 601,00 | 6,50 | 89,00 | 6,50 | 170,00 | 35,00 | |

* Weight of Pulley only.

NEXT >



| PROFILE | NUMBER OF GROOVES | REFERENCE | PULLEY TYPE | PITCH DIA | BUSH TYPE | OD | BORE | | W | G | K | L | M | H | *WEIGHT |
|---------|-------------------|------------------|-------------|-----------|-----------|--------|--------|--------|--------|--------|-------|-------|-------|--------|---------|
| | | | | | | | Min mm | Max mm | | | | | | | |
| | | TL-SH 6-SPZ800TB | 4 | 800,00 | 3535 | 804,00 | 35,00 | 90,00 | 76,00 | 771,00 | 6,50 | 89,00 | 6,50 | 170,00 | 57,90 |
| SPZ | 8 | TL-SH 8-SPZ140TB | 3 | 140,00 | 2517 | 144,00 | 16,00 | 60,00 | 100,00 | 112,00 | 27,50 | 45,00 | 27,50 | 4,00 | |
| | | TL-SH 8-SPZ150TB | 3 | 150,00 | 2517 | 154,00 | 16,00 | 60,00 | 100,00 | 122,00 | 27,50 | 45,00 | 27,50 | 5,10 | |
| | | TL-SH 8-SPZ160TB | 3 | 160,00 | 2517 | 164,00 | 16,00 | 60,00 | 100,00 | 132,00 | 27,50 | 45,00 | 27,50 | 5,60 | |
| | | TL-SH 8-SPZ180TB | 3 | 180,00 | 2517 | 184,00 | 16,00 | 60,00 | 100,00 | 152,00 | 27,50 | 45,00 | 27,50 | 7,10 | |
| | | TL-SH 8-SPZ200TB | 3 | 200,00 | 3020 | 204,00 | 25,00 | 75,00 | 100,00 | 171,00 | 24,50 | 51,00 | 24,50 | 9,30 | |
| | | TL-SH 8-SPZ224TB | 3 | 224,00 | 3020 | 228,00 | 25,00 | 75,00 | 100,00 | 195,00 | 24,50 | 51,00 | 24,50 | 11,80 | |
| | | TL-SH 8-SPZ250TB | 5 | 250,00 | 3020 | 254,00 | 25,00 | 75,00 | 100,00 | 221,00 | 24,50 | 51,00 | 24,50 | 150,00 | 10,50 |
| | | TL-SH 8-SPZ280TB | 5 | 280,00 | 3020 | 284,00 | 25,00 | 75,00 | 100,00 | 252,00 | 24,50 | 51,00 | 24,50 | 150,00 | 10,80 |
| | | TL-SH 8-SPZ355TB | 5 | 355,00 | 3030 | 359,00 | 35,00 | 75,00 | 100,00 | 326,00 | 12,00 | 76,00 | 12,00 | 150,00 | 16,00 |
| | | TL-SH 8-SPZ400TB | 5 | 400,00 | 3030 | 404,00 | 35,00 | 75,00 | 100,00 | 371,00 | 12,00 | 76,00 | 12,00 | 150,00 | 18,20 |
| | | TL-SH 8-SPZ450TB | 5 | 450,00 | 3535 | 454,00 | 35,00 | 90,00 | 100,00 | 421,00 | 5,50 | 89,00 | 5,50 | 170,00 | 24,00 |

TYPE 1

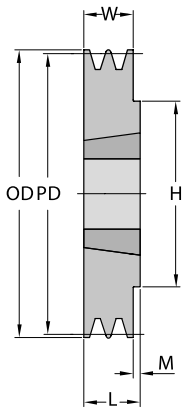

TYPE 2

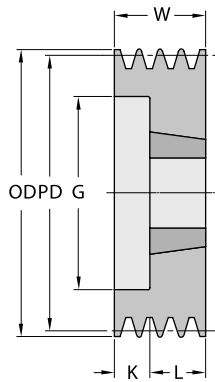

TYPE 3

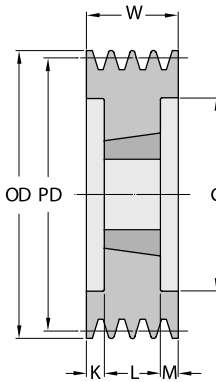

TYPE 4

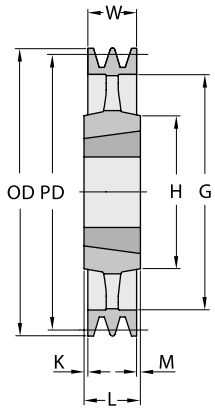

TYPE 5

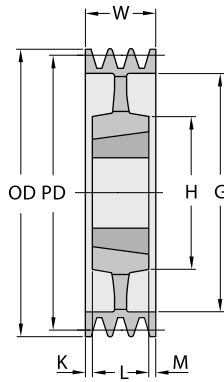

TYPE 6

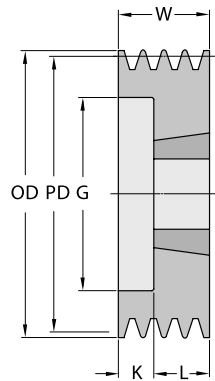

TYPE 7

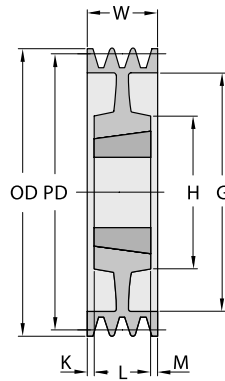

TYPE 8

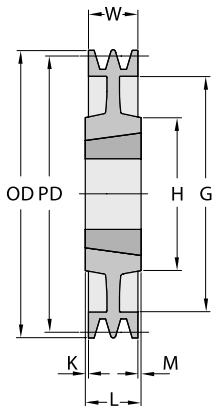

TYPE 9

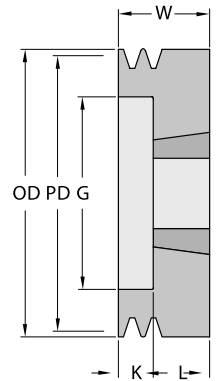

NARROW WEDGE SERIES. PROFILE SPA. TAPER BUSH

| PROFILE | NUMBER OF GROOVES | REFERENCE | PULLEY TYPE | PITCH DIA | BUSH TYPE | OD | BORE | | W | G | K | L | M | H | *WEIGHT |
|------------------|-------------------|------------------|-------------|-----------|-----------|--------|--------|--------|-------|--------|-------|--------|-------|--------|---------|
| | | | | | | | Min mm | Max mm | | | | | | | |
| | | | | mm | | mm | | | mm | mm | mm | mm | mm | mm | Kg |
| SPA | 1 | TL-SH 1-SPA63TB | 1 | 63,00 | 1108 | 68,50 | 9,00 | 25,00 | 20,00 | | | 22,00 | 2,00 | 62,00 | 0,80 |
| | | TL-SH 1-SPA67TB | 1 | 67,00 | 1108 | 72,50 | 9,00 | 28,00 | 20,00 | | | 22,00 | 2,00 | 62,00 | 0,50 |
| | | TL-SH 1-SPA71TB | 1 | 71,00 | 1108 | 76,50 | 9,00 | 28,00 | 20,00 | | | 22,00 | 2,00 | 62,00 | 0,50 |
| | | TL-SH 1-SPA75TB | 1 | 75,00 | 1108 | 80,50 | 9,00 | 28,00 | 20,00 | | | 22,00 | 2,00 | 62,00 | 0,40 |
| | | TL-SH 1-SPA80TB | 1 | 80,00 | 1210 | 85,50 | 11,00 | 32,00 | 20,00 | | | 25,00 | 5,00 | 75,00 | 0,50 |
| | | TL-SH 1-SPA85TB | 1 | 85,00 | 1210 | 90,50 | 11,00 | 32,00 | 20,00 | | | 25,00 | 5,00 | 75,00 | 0,60 |
| | | TL-SH 1-SPA90TB | 1 | 90,00 | 1210 | 95,50 | 11,00 | 32,00 | 20,00 | | | 25,00 | 5,00 | 75,00 | 0,70 |
| | | TL-SH 1-SPA95TB | 1 | 95,00 | 1210 | 100,50 | 11,00 | 32,00 | 20,00 | | | 25,00 | 5,00 | 75,00 | 0,90 |
| | | TL-SH 1-SPA100TB | 1 | 100,00 | 1610 | 105,50 | 14,00 | 42,00 | 20,00 | | | 25,00 | 5,00 | 80,00 | 0,80 |
| | | TL-SH 1-SPA106TB | 1 | 106,00 | 1610 | 111,50 | 14,00 | 42,00 | 20,00 | | | 25,00 | 5,00 | 80,00 | 0,90 |
| | | TL-SH 1-SPA112TB | 1 | 112,00 | 1610 | 117,50 | 14,00 | 42,00 | 20,00 | | | 25,00 | 5,00 | 80,00 | 1,10 |
| | | TL-SH 1-SPA118TB | 1 | 118,00 | 1610 | 123,50 | 14,00 | 42,00 | 20,00 | | | 25,00 | 5,00 | 80,00 | 1,20 |
| | | TL-SH 1-SPA125TB | 1 | 125,00 | 1610 | 130,50 | 14,00 | 42,00 | 20,00 | | | 25,00 | 5,00 | 80,00 | 1,40 |
| | | TL-SH 1-SPA132TB | 1 | 132,00 | 1610 | 137,50 | 14,00 | 42,00 | 20,00 | | | 25,00 | 5,00 | 80,00 | 1,60 |
| | | TL-SH 1-SPA140TB | 1 | 140,00 | 1610 | 145,50 | 14,00 | 42,00 | 20,00 | | | 25,00 | 5,00 | 80,00 | 1,80 |
| | | TL-SH 1-SPA150TB | 1 | 150,00 | 1610 | 155,50 | 14,00 | 42,00 | 20,00 | | | 25,00 | 5,00 | 80,00 | 2,10 |
| | | TL-SH 1-SPA160TB | 1 | 160,00 | 1610 | 165,50 | 14,00 | 42,00 | 20,00 | | | 25,00 | 5,00 | 80,00 | 2,40 |
| | | TL-SH 1-SPA170TB | 1 | 170,00 | 1610 | 175,50 | 14,00 | 42,00 | 20,00 | | | 25,00 | 5,00 | 80,00 | 1,10 |
| | | TL-SH 1-SPA180TB | 4 | 180,00 | 1610 | 185,50 | 14,00 | 42,00 | 20,00 | 145,00 | | 25,00 | 5,00 | 92,00 | 2,30 |
| | | TL-SH 1-SPA190TB | 4 | 190,00 | 1610 | 195,50 | 14,00 | 42,00 | 20,00 | 156,00 | | 25,00 | 5,00 | 92,00 | 2,70 |
| | | TL-SH 1-SPA200TB | 4 | 200,00 | 2012 | 205,50 | 14,00 | 50,00 | 20,00 | 165,00 | | 32,00 | 12,00 | 108,00 | 2,30 |
| | | TL-SH 1-SPA212TB | 4 | 212,00 | 2012 | 217,50 | 14,00 | 50,00 | 20,00 | 177,00 | | 32,00 | 12,00 | 110,00 | 3,50 |
| | | TL-SH 1-SPA224TB | 4 | 224,00 | 2012 | 229,50 | 14,00 | 50,00 | 20,00 | 189,00 | | 32,00 | 12,00 | 112,00 | 4,00 |
| | | TL-SH 1-SPA250TB | 4 | 250,00 | 2012 | 255,50 | 14,00 | 50,00 | 20,00 | 215,00 | 6,00 | 32,00 | 6,00 | 112,00 | 4,80 |
| | | TL-SH 1-SPA280TB | 4 | 280,00 | 2012 | 285,50 | 14,00 | 50,00 | 20,00 | 245,00 | | 32,00 | 12,00 | 112,00 | 6,30 |
| | | TL-SH 1-SPA315TB | 4 | 315,00 | 2012 | 320,50 | 14,00 | 50,00 | 20,00 | 280,00 | | 32,00 | 12,00 | 112,00 | 7,20 |
| | | TL-SH 1-SPA355TB | 4 | 355,00 | 2012 | 360,50 | 14,00 | 50,00 | 20,00 | 320,00 | | 32,00 | 12,00 | 112,00 | 7,60 |
| | | TL-SH 1-SPA400TB | 4 | 400,00 | 2012 | 405,50 | 14,00 | 50,00 | 20,00 | 365,00 | | 32,00 | 12,00 | 112,00 | 7,90 |
| | | TL-SH 1-SPA450TB | 4 | 450,00 | 2012 | 455,50 | 16,00 | 60,00 | 20,00 | 415,00 | | 32,00 | 12,00 | 112,00 | 8,40 |
| | | TL-SH 1-SPA500TB | 4 | 500,00 | 2517 | 505,50 | 16,00 | 60,00 | 20,00 | 465,00 | | 45,00 | 12,00 | 112,00 | 9,40 |
| TL-SH 1-SPA630TB | 4 | 630,00 | 2517 | 635,00 | 16,00 | 60,00 | 20,00 | 595,00 | | 45,00 | 12,00 | 112,00 | 13,10 | | |
| SPA | 2 | TL-SH 2-SPA63TB | 6 | 63,00 | 1008 | 68,50 | 9,00 | 28,00 | 35,00 | 33,00 | 13,00 | 22,00 | | | 0,60 |
| | | TL-SH 2-SPA67TB | 6 | 67,00 | 1108 | 72,50 | 9,00 | 28,00 | 35,00 | 37,00 | 13,00 | 22,00 | | | 0,40 |
| | | TL-SH 2-SPA71TB | 6 | 71,00 | 1108 | 76,50 | 9,00 | 28,00 | 35,00 | 40,00 | 13,00 | 22,00 | | | 0,50 |
| | | TL-SH 2-SPA75TB | 6 | 75,00 | 1108 | 80,50 | 9,00 | 28,00 | 35,00 | 44,00 | 13,00 | 25,00 | | | 0,70 |
| | | TL-SH 2-SPA80TB | 6 | 80,00 | 1210 | 85,50 | 11,00 | 32,00 | 35,00 | 47,00 | 10,00 | 25,00 | | | 0,60 |
| | | TL-SH 2-SPA85TB | 6 | 85,00 | 1210 | 90,50 | 11,00 | 32,00 | 35,00 | 50,00 | 10,00 | 25,00 | | | 0,70 |
| | | TL-SH 2-SPA90TB | 6 | 90,00 | 1610 | 95,50 | 14,00 | 42,00 | 35,00 | 60,00 | 10,00 | 25,00 | | | 0,70 |
| | | TL-SH 2-SPA95TB | 6 | 95,00 | 1610 | 100,50 | 14,00 | 42,00 | 35,00 | 64,00 | 10,00 | 25,00 | | | 0,9 |
| | | TL-SH 2-SPA100TB | 6 | 100,00 | 1610 | 105,50 | 14,00 | 42,00 | 35,00 | 70,00 | 10,00 | 25,00 | | | 1,10 |
| | | TL-SH 2-SPA106TB | 6 | 106,00 | 1610 | 111,50 | 14,00 | 42,00 | 35,00 | 76,00 | 10,00 | 25,00 | | | 1,20 |
| | | TL-SH 2-SPA112TB | 6 | 112,00 | 1610 | 117,50 | 14,00 | 42,00 | 35,00 | 80,00 | 10,00 | 25,00 | | | 1,40 |
| | | TL-SH 2-SPA118TB | 6 | 118,00 | 1610 | 123,50 | 14,00 | 42,00 | 35,00 | 86,00 | 10,00 | 25,00 | | | 1,60 |
| | | TL-SH 2-SPA125TB | 6 | 125,00 | 1610 | 130,50 | 14,00 | 42,00 | 35,00 | 90,00 | 10,00 | 25,00 | | | 1,90 |
| | | TL-SH 2-SPA132TB | 6 | 132,00 | 2012 | 137,50 | 14,00 | 50,00 | 35,00 | 98,00 | 3,00 | 32,00 | | | 2,10 |
| | | TL-SH 2-SPA140TB | 6 | 140,00 | 2012 | 145,50 | 14,00 | 50,00 | 35,00 | 106,00 | 3,00 | 32,00 | | | 2,60 |
| | | TL-SH 2-SPA150TB | 6 | 150,00 | 2012 | 155,50 | 14,00 | 50,00 | 35,00 | 116,00 | 3,00 | 32,00 | | | 3,20 |
| | | TL-SH 2-SPA160TB | 6 | 160,00 | 2012 | 165,50 | 14,00 | 50,00 | 35,00 | 125,00 | 3,00 | 32,00 | | | 3,80 |
| | | TL-SH 2-SPA170TB | 6 | 170,00 | 2012 | 175,50 | 14,00 | 50,00 | 35,00 | 135,00 | 3,00 | 32,00 | | | 4,50 |
| | | TL-SH 2-SPA180TB | 7 | 180,00 | 2012 | 185,50 | 14,00 | 50,00 | 35,00 | 148,00 | 2,00 | 32,00 | 2,00 | 100,00 | 5,20 |
| | | TL-SH 2-SPA190TB | 7 | 190,00 | 2012 | 195,50 | 14,00 | 50,00 | 35,00 | 158,00 | 2,00 | 32,00 | 2,00 | 100,00 | 4,40 |
| TL-SH 2-SPA200TB | 8 | 200,00 | 2517 | 205,50 | 16,00 | 60,00 | 35,00 | 165,00 | 5,00 | 45,00 | 5,00 | 120,00 | 4,90 | | |
| TL-SH 2-SPA212TB | 4 | 212,00 | 2517 | 217,50 | 16,00 | 65,00 | 35,00 | 177,00 | 5,00 | 45,00 | 5,00 | 120,00 | 5,80 | | |
| TL-SH 2-SPA224TB | 4 | 224,00 | 2517 | 229,50 | 16,00 | 60,00 | 35,00 | 189,00 | | 45,00 | 10,00 | 120,00 | 6,60 | | |

* Weight of Pulley only.

NEXT >

| PROFILE | NUMBER OF GROOVES | REFERENCE | PULLEY TYPE | PITCH DIA | BUSH TYPE | OD | BORE | | W | G | K | L | M | H | *WEIGHT |
|---------|-------------------|------------------|-------------|-----------|-----------|--------|--------|--------|-------|--------|-------|-------|-------|--------|---------|
| | | | | | | | Min mm | Max mm | | | | | | | |
| SPA | 2 | TL-SH 2-SPA250TB | 4 | 250,00 | 2517 | 255,50 | 16,00 | 60,00 | 35,00 | 215,00 | 5,00 | 45,00 | 5,00 | 120,00 | 6,80 |
| | | TL-SH 2-SPA280TB | 4 | 280,00 | 2517 | 285,50 | 16,00 | 60,00 | 35,00 | 245,00 | | 45,00 | 10,00 | 120,00 | 8,30 |
| | | TL-SH 2-SPA315TB | 4 | 315,00 | 2517 | 320,50 | 16,00 | 60,00 | 35,00 | 280,00 | | 45,00 | 10,00 | 120,00 | 10,20 |
| | | TL-SH 2-SPA355TB | 4 | 355,00 | 2517 | 360,50 | 16,00 | 60,00 | 35,00 | 320,00 | | 45,00 | 10,00 | 120,00 | 10,50 |
| | | TL-SH 2-SPA400TB | 4 | 400,00 | 2517 | 405,50 | 16,00 | 60,00 | 35,00 | 365,00 | | 45,00 | 10,00 | 120,00 | 11,30 |
| | | TL-SH 2-SPA450TB | 4 | 450,00 | 2517 | 455,50 | 16,00 | 60,00 | 35,00 | 465,00 | | 45,00 | 10,00 | 120,00 | 15,00 |
| | | TL-SH 2-SPA500TB | 4 | 500,00 | 2517 | 505,50 | 16,00 | 60,00 | 35,00 | 525,00 | | 51,00 | 16,00 | 150,00 | 18,70 |
| | | TL-SH 2-SPA630TB | 4 | 630,00 | 3020 | 635,50 | 25,00 | 75,00 | 35,00 | 595,00 | 8,00 | 51,00 | 8,00 | 150,00 | 22,00 |
| SPA | 3 | TL-SH 3-SPA71TB | 6 | 71,00 | 1108 | 76,50 | 9,00 | 28,00 | 50,00 | 40,00 | 28,00 | 22,00 | | | 0,70 |
| | | TL-SH 3-SPA75TB | 6 | 75,00 | 1108 | 80,50 | 9,00 | 28,00 | 50,00 | 44,00 | 28,00 | 25,00 | | | 0,80 |
| | | TL-SH 3-SPA80TB | 6 | 80,00 | 1210 | 85,50 | 11,00 | 32,00 | 50,00 | 47,00 | 25,00 | 25,00 | | | 0,90 |
| | | TL-SH 3-SPA85TB | 6 | 85,00 | 1210 | 90,50 | 11,00 | 32,00 | 50,00 | 50,00 | 25,00 | 25,00 | | | 1,00 |
| | | TL-SH 3-SPA90TB | 6 | 90,00 | 1610 | 95,50 | 14,00 | 42,00 | 50,00 | 60,00 | 25,00 | 25,00 | | | 1,00 |
| | | TL-SH 3-SPA95TB | 6 | 95,00 | 1610 | 100,50 | 14,00 | 42,00 | 50,00 | 64,00 | 25,00 | 25,00 | | | 1,20 |
| | | TL-SH 3-SPA100TB | 2 | 100,00 | 1610 | 105,50 | 14,00 | 42,00 | 50,00 | 70,00 | | 25,00 | 25,00 | | 1,30 |
| | | TL-SH 3-SPA106TB | 2 | 106,00 | 1610 | 111,50 | 14,00 | 42,00 | 50,00 | 76,00 | | 25,00 | 25,00 | | 1,60 |
| | | TL-SH 3-SPA112TB | 6 | 112,00 | 2012 | 117,50 | 14,00 | 50,00 | 50,00 | 83,00 | 18,00 | 32,00 | | | 1,60 |
| | | TL-SH 3-SPA118TB | 2 | 118,00 | 2012 | 123,50 | 14,00 | 50,00 | 50,00 | 86,00 | | 32,00 | 18,00 | | 1,90 |
| | | TL-SH 3-SPA125TB | 2 | 125,00 | 2012 | 130,50 | 14,00 | 50,00 | 50,00 | 92,00 | | 32,00 | 18,00 | | 2,30 |
| | | TL-SH 3-SPA132TB | 2 | 132,00 | 2012 | 137,50 | 14,00 | 50,00 | 50,00 | 98,00 | | 32,00 | 18,00 | | 2,60 |
| | | TL-SH 3-SPA140TB | 6 | 140,00 | 2517 | 145,50 | 16,00 | 60,00 | 50,00 | 106,00 | 5,00 | 45,00 | | | 2,90 |
| | | TL-SH 3-SPA150TB | 6 | 150,00 | 2517 | 155,50 | 16,00 | 60,00 | 50,00 | 116,00 | 5,00 | 45,00 | | | 3,70 |
| | | TL-SH 3-SPA160TB | 6 | 160,00 | 2517 | 165,50 | 16,00 | 60,00 | 50,00 | 126,00 | 5,00 | 45,00 | | | 4,50 |
| | | TL-SH 3-SPA170TB | 6 | 170,00 | 2517 | 175,50 | 16,00 | 60,00 | 50,00 | 138,00 | 5,00 | 45,00 | | | 5,00 |

NEXT >

TYPE 1

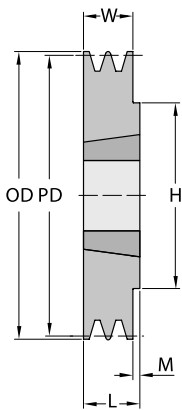

TYPE 2

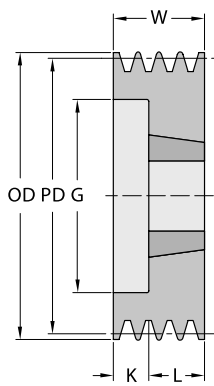

TYPE 3

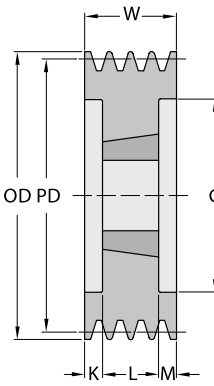

TYPE 4

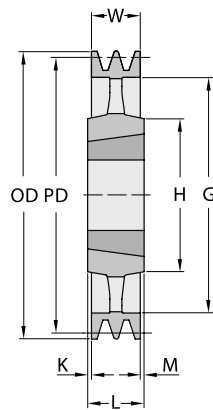

TYPE 5

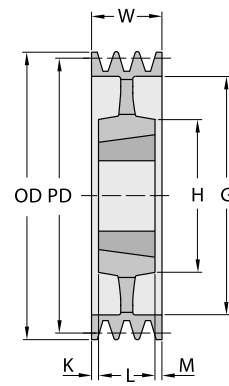

TYPE 6

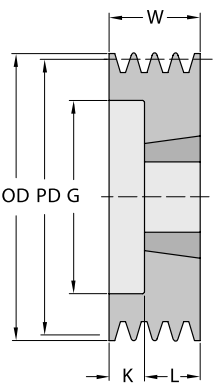

TYPE 7

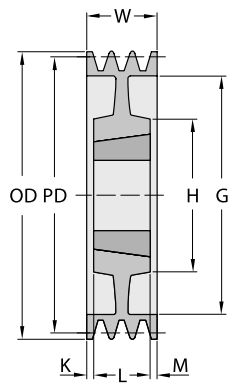

TYPE 8

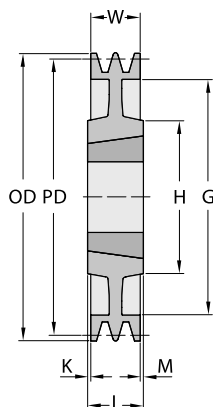

* Weight of Pulley only.

NEXT >



| PROFILE | NUMBER OF GROOVES | REFERENCE | PULLEY TYPE | PITCH DIA | BUSH TYPE | OD | BORE | | W | G | K | L | M | H | *WEIGHT | | |
|-------------------|-------------------|-------------------|-------------|------------------|-----------|---------|--------|--------|-------|--------|-------|--------|-------|--------|---------|-------|------|
| | | | | mm | | mm | Min mm | Max mm | mm | mm | mm | mm | mm | mm | mm | Kg | |
| SPA | 3 | TL-SH 3-SPA180TB | 6 | 180,00 | 2517 | 185,50 | 16,00 | 60,00 | 50,00 | 146,00 | 5,00 | 45,00 | | | 6,20 | | |
| | | TL-SH 3-SPA190TB | 6 | 190,00 | 2517 | 195,50 | 16,00 | 60,00 | 50,00 | 158,00 | 5,00 | 45,00 | | | 7,00 | | |
| | | TL-SH 3-SPA200TB | 7 | 200,00 | 2517 | 205,50 | 16,00 | 60,00 | 50,00 | 165,00 | 2,50 | 45,00 | 2,50 | 120,00 | 5,60 | | |
| | | TL-SH 3-SPA212TB | 5 | 212,00 | 2517 | 217,50 | 16,00 | 60,00 | 50,00 | 177,00 | 2,50 | 45,00 | 2,50 | 120,00 | 6,60 | | |
| | | TL-SH 3-SPA224TB | 5 | 224,00 | 2517 | 229,50 | 16,00 | 60,00 | 50,00 | 189,00 | 2,50 | 45,00 | 2,50 | 120,00 | 7,50 | | |
| | | TL-SH 3-SPA250TB | 5 | 250,00 | 2517 | 255,50 | 16,00 | 60,00 | 50,00 | 215,00 | 2,50 | 45,00 | 2,50 | 120,00 | 8,60 | | |
| | | TL-SH 3-SPA280TB | 5 | 280,00 | 2517 | 285,50 | 16,00 | 60,00 | 50,00 | 245,00 | 2,50 | 45,00 | 2,50 | 120,00 | 10,00 | | |
| | | TL-SH 3-SPA315TB | 4 | 315,00 | 3020 | 320,50 | 25,00 | 75,00 | 50,00 | 280,00 | 0,50 | 51,00 | 0,50 | 160,00 | 12,80 | | |
| | | TL-SH 3-SPA355TB | 4 | 355,00 | 3020 | 360,50 | 25,00 | 75,00 | 50,00 | 320,00 | 0,50 | 51,00 | 0,50 | 150,00 | 13,40 | | |
| | | TL-SH 3-SPA400TB | 4 | 400,00 | 3020 | 405,50 | 25,00 | 75,00 | 50,00 | 365,00 | | 51,00 | 1,00 | 150,00 | 15,90 | | |
| | | TL-SH 3-SPA450TB | 4 | 450,00 | 3020 | 455,50 | 25,00 | 75,00 | 50,00 | 415,00 | | 51,00 | 1,00 | 150,00 | 19,30 | | |
| | | TL-SH 3-SPA500TB | 4 | 500,00 | 3020 | 505,50 | 25,00 | 75,00 | 50,00 | 465,00 | | 51,00 | 1,00 | 150,00 | 22,60 | | |
| | | TL-SH 3-SPA560TB | 4 | 560,00 | 3020 | 565,50 | 25,00 | 75,00 | 50,00 | 525,00 | | 51,00 | 1,00 | 150,00 | 23,50 | | |
| | | TL-SH 3-SPA630TB | 4 | 630,00 | 3020 | 635,00 | 25,00 | 75,00 | 50,00 | 595,00 | | 51,00 | 1,00 | 150,00 | 27,50 | | |
| | | TL-SH 3-SPA800TB | 4 | 800,00 | 3535 | 805,50 | 35,00 | 90,00 | 50,00 | 765,00 | 19,50 | 89,00 | 19,50 | 170,00 | 40,80 | | |
| | | TL-SH 3-SPA1000TB | 4 | 1000,00 | 3535 | 1005,50 | 35,00 | 90,00 | 50,00 | 965,00 | 19,50 | 89,00 | 19,50 | 178,00 | 50,00 | | |
| | | SPA | 4 | TL-SH 4-SPA90TB | 6 | 90,00 | 1615 | 95,50 | 14,00 | 42,00 | 65,00 | 64,00 | 27,00 | 38,00 | | | 1,20 |
| | | | | TL-SH 4-SPA95TB | 6 | 95,00 | 1615 | 100,50 | 14,00 | 42,00 | 65,00 | 64,00 | 27,00 | 38,00 | | | 1,40 |
| | | | | TL-SH 4-SPA100TB | 2 | 100,00 | 1615 | 105,50 | 14,00 | 42,00 | 65,00 | 70,00 | | | 38,00 | 27,00 | 1,60 |
| TL-SH 4-SPA106TB | 6 | | | 106,00 | 2012 | 111,50 | 14,00 | 50,00 | 65,00 | 76,00 | 33,00 | 32,00 | | | 1,70 | | |
| TL-SH 4-SPA112TB | 6 | | | 112,00 | 2012 | 117,50 | 14,00 | 50,00 | 65,00 | 80,00 | 33,00 | 32,00 | | | 2,00 | | |
| TL-SH 4-SPA118TB | 2 | | | 118,00 | 2012 | 123,50 | 14,00 | 50,00 | 65,00 | 86,00 | | | 32,00 | 33,00 | 2,30 | | |
| TL-SH 4-SPA125TB | 2 | | | 125,00 | 2012 | 130,50 | 14,00 | 50,00 | 65,00 | 92,00 | | | 32,00 | 33,00 | 2,70 | | |
| TL-SH 4-SPA132TB | 2 | | | 132,00 | 2517 | 137,50 | 16,00 | 50,00 | 65,00 | 98,00 | | | 45,00 | 20,00 | 2,90 | | |
| TL-SH 4-SPA140TB | 2 | | | 140,00 | 2517 | 145,50 | 16,00 | 60,00 | 65,00 | 106,00 | | | 45,00 | 20,00 | 3,50 | | |
| TL-SH 4-SPA150TB | 2 | | | 150,00 | 2517 | 155,50 | 16,00 | 60,00 | 65,00 | 116,00 | | | 45,00 | 20,00 | 4,20 | | |
| TL-SH 4-SPA160TB | 2 | | | 160,00 | 2517 | 165,50 | 16,00 | 60,00 | 65,00 | 126,00 | | | 45,00 | 20,00 | 5,10 | | |
| TL-SH 4-SPA170TB | 2 | | | 170,00 | 2517 | 175,50 | 16,00 | 60,00 | 65,00 | 138,00 | | | 45,00 | 20,00 | 6,00 | | |
| TL-SH 4-SPA180TB | 2 | | | 180,00 | 2517 | 185,50 | 16,00 | 60,00 | 65,00 | 146,00 | | | 45,00 | 20,00 | 6,90 | | |
| TL-SH 4-SPA190TB | 2 | | | 190,00 | 2517 | 195,50 | 25,00 | 60,00 | 65,00 | 158,00 | | | 45,00 | 20,00 | 7,20 | | |
| TL-SH 4-SPA200TB | 2 | | | 200,00 | 3020 | 205,50 | 25,00 | 75,00 | 65,00 | 165,00 | | | 51,00 | 14,00 | 8,40 | | |
| TL-SH 4-SPA212TB | 2 | | | 212,00 | 3020 | 217,50 | 25,00 | 75,00 | 65,00 | 177,00 | | | 51,00 | 14,00 | 9,90 | | |
| TL-SH 4-SPA224TB | 2 | | | 224,00 | 3020 | 229,50 | 25,00 | 75,00 | 65,00 | 189,00 | | | 51,00 | 14,00 | 11,40 | | |
| TL-SH 4-SPA250TB | 5 | | | 250,00 | 3020 | 255,50 | 25,00 | 75,00 | 65,00 | 215,00 | 7,00 | 51,00 | 7,00 | 150,00 | 10,50 | | |
| TL-SH 4-SPA280TB | 5 | | | 280,00 | 3020 | 285,50 | 25,00 | 75,00 | 65,00 | 245,00 | 7,00 | 51,00 | 7,00 | 150,00 | 11,60 | | |
| TL-SH 4-SPA315TB | 5 | | | 315,00 | 3020 | 320,50 | 25,00 | 75,00 | 65,00 | 280,00 | 7,00 | 51,00 | 7,00 | 150,00 | 13,80 | | |
| TL-SH 4-SPA355TB | 5 | | | 355,00 | 3020 | 360,50 | 25,00 | 75,00 | 65,00 | 320,00 | 7,00 | 51,00 | 7,00 | 150,00 | 15,80 | | |
| TL-SH 4-SPA400TB | 5 | | | 400,00 | 3020 | 405,50 | 25,00 | 75,00 | 65,00 | 365,00 | 7,00 | 51,00 | 7,00 | 150,00 | 17,70 | | |
| TL-SH 4-SPA450TB | 5 | | | 450,00 | 3020 | 455,50 | 25,00 | 75,00 | 65,00 | 415,00 | 7,00 | 51,00 | 7,00 | 150,00 | 23,20 | | |
| TL-SH 4-SPA500TB | 5 | | | 500,00 | 3020 | 505,50 | 25,00 | 75,00 | 65,00 | 465,00 | 7,00 | 51,00 | 7,00 | 150,00 | 27,40 | | |
| TL-SH 4-SPA560TB | 4 | | | 560,00 | 3535 | 565,50 | 35,00 | 90,00 | 65,00 | 525,00 | 12,00 | 89,00 | 12,00 | 170,00 | 30,50 | | |
| TL-SH 4-SPA630TB | 4 | | | 630,00 | 3535 | 635,00 | 35,00 | 90,00 | 65,00 | 595,00 | 12,00 | 89,00 | 12,00 | 170,00 | 34,10 | | |
| TL-SH 4-SPA800TB | 4 | | | 800,00 | 3535 | 805,50 | 35,00 | 90,00 | 65,00 | 765,00 | 12,00 | 89,00 | 12,00 | 170,00 | 50,80 | | |
| TL-SH 4-SPA1000TB | 4 | 1000,00 | 4040 | 1005,50 | 40,00 | 100,00 | 65,00 | 965,00 | 18,50 | 102,00 | 18,50 | 216,00 | 62,00 | | | | |
| SPA | 5 | TL-SH 5-SPA100TB | 2 | 100,00 | 1615 | 105,50 | 14,00 | 42,00 | 80,00 | 70,00 | | 38,00 | 42,00 | 1,90 | | | |
| | | TL-SH 5-SPA106TB | 6 | 106,00 | 2012 | 111,50 | 14,00 | 50,00 | 80,00 | 76,00 | 48,00 | 32,00 | | | 2,10 | | |
| | | TL-SH 5-SPA112TB | 6 | 112,00 | 2012 | 117,50 | 14,00 | 50,00 | 80,00 | 80,00 | 48,00 | 32,00 | | | 2,40 | | |
| | | TL-SH 5-SPA118TB | 2 | 118,00 | 2012 | 123,50 | 14,00 | 50,00 | 80,00 | 86,00 | | | 32,00 | 48,00 | 2,70 | | |
| | | TL-SH 5-SPA125TB | 3 | 125,00 | 2012 | 130,50 | 14,00 | 50,00 | 80,00 | 92,00 | 24,00 | 32,00 | 24,00 | | 3,10 | | |
| | | TL-SH 5-SPA132TB | 3 | 132,00 | 2517 | 137,50 | 16,00 | 60,00 | 80,00 | 98,00 | 17,50 | 45,00 | 17,50 | | 3,20 | | |
| | | TL-SH 5-SPA140TB | 3 | 140,00 | 2517 | 145,50 | 16,00 | 60,00 | 80,00 | 106,00 | 17,50 | 45,00 | 17,50 | | 3,90 | | |
| | | TL-SH 5-SPA150TB | 3 | 150,00 | 2517 | 155,50 | 16,00 | 60,00 | 80,00 | 116,00 | 17,50 | 45,00 | 17,50 | | 4,70 | | |
| | | TL-SH 5-SPA160TB | 3 | 160,00 | 2517 | 165,50 | 16,00 | 60,00 | 80,00 | 126,00 | 17,50 | 45,00 | 17,50 | | 5,60 | | |
| | | TL-SH 5-SPA170TB | 3 | 170,00 | 2517 | 175,50 | 16,00 | 60,00 | 80,00 | 146,00 | 17,50 | 45,00 | 17,50 | | 6,20 | | |
| | | TL-SH 5-SPA180TB | 3 | 180,00 | 3020 | 185,50 | 25,00 | 75,00 | 80,00 | 165,00 | 14,50 | 51,00 | 14,50 | | 6,80 | | |
| TL-SH 5-SPA190TB | 2 | 190,00 | 3020 | 195,50 | 25,00 | 75,00 | 80,00 | 189,00 | | | 51,00 | 29,00 | 7,40 | | | | |

* Weight of Pulley only.

NEXT >



| PROFILE | NUMBER OF GROOVES | REFERENCE | PULLEY TYPE | PITCH DIA | BUSH TYPE | OD | BORE | | W | G | K | L | M | H | *WEIGHT |
|---------|-------------------|-------------------|-------------|-----------|-----------|---------|--------|--------|-------|--------|-------|--------|-------|--------|---------|
| | | | | | | | Min mm | Max mm | | | | | | | |
| | | | | mm | | mm | | | mm | mm | mm | mm | mm | mm | Kg |
| | | TL-SH 5-SPA200TB | 3 | 200,00 | 3020 | 205,50 | 25,00 | 75,00 | 80,00 | 215,00 | 14,50 | 51,00 | 14,50 | | 9,10 |
| | | TL-SH 5-SPA212TB | 2 | 212,00 | 3020 | 217,50 | 25,00 | 75,00 | 80,00 | 245,00 | | 51,00 | 29,00 | | 10,70 |
| | | TL-SH 5-SPA224TB | 2 | 224,00 | 3020 | 229,50 | 25,00 | 75,00 | 80,00 | 280,00 | | 51,00 | 29,00 | | 12,30 |
| | | TL-SH 5-SPA250TB | 7 | 250,00 | 3020 | 255,50 | 25,00 | 75,00 | 80,00 | 215,00 | 14,50 | 51,00 | 14,50 | 150,00 | 11,70 |
| | | TL-SH 5-SPA280TB | 4 | 280,00 | 3535 | 285,50 | 35,00 | 90,00 | 80,00 | 245,00 | 4,50 | 89,00 | 4,50 | 170,00 | 17,40 |
| | | TL-SH 5-SPA315TB | 4 | 315,00 | 3535 | 320,50 | 35,00 | 90,00 | 80,00 | 280,00 | 4,50 | 89,00 | 4,50 | 170,00 | 20,00 |
| | | TL-SH 5-SPA355TB | 4 | 355,00 | 3535 | 360,50 | 35,00 | 90,00 | 80,00 | 320,00 | 4,50 | 89,00 | 4,50 | 170,00 | 22,80 |
| | | TL-SH 5-SPA400TB | 4 | 400,00 | 3535 | 405,50 | 35,00 | 90,00 | 80,00 | 365,00 | 4,50 | 89,00 | 4,50 | 170,00 | 24,80 |
| | | TL-SH 5-SPA450TB | 4 | 450,00 | 3535 | 455,50 | 35,00 | 90,00 | 80,00 | 415,00 | 4,50 | 89,00 | 4,50 | 170,00 | 28,50 |
| | | TL-SH 5-SPA500TB | 4 | 500,00 | 3535 | 505,50 | 35,00 | 90,00 | 80,00 | 465,00 | 4,50 | 89,00 | 4,50 | 170,00 | 31,70 |
| | | TL-SH 5-SPA560TB | 4 | 560,00 | 3535 | 565,50 | 35,00 | 90,00 | 80,00 | 525,00 | 4,50 | 89,00 | 4,50 | 170,00 | 35,00 |
| | | TL-SH 5-SPA630TB | 4 | 630,00 | 3535 | 635,00 | 35,00 | 90,00 | 80,00 | 595,00 | 4,50 | 89,00 | 4,50 | 170,00 | 42,00 |
| | | TL-SH 5-SPA800TB | 4 | 800,00 | 4040 | 805,50 | 40,00 | 100,00 | 80,00 | 765,00 | 11,00 | 102,00 | 11,00 | 216,00 | 60,00 |
| | | TL-SH 5-SPA1000TB | 4 | 1000,00 | 4545 | 1005,50 | 55,00 | 120,00 | 80,00 | 965,00 | 17,00 | 114,00 | 17,00 | 225,00 | 70,00 |
| SPA | 6 | TL-SH 6-SPA100TB | 2 | 100,00 | 1610 | 105,50 | 14,00 | 42,00 | 95,00 | 70,00 | 30,00 | 38,00 | 40,00 | | 2,20 |
| | | TL-SH 6-SPA106TB | 6 | 106,00 | 2012 | 111,50 | 14,00 | 50,00 | 95,00 | 76,00 | 63,00 | 32,00 | | | 2,50 |
| | | TL-SH 6-SPA112TB | 6 | 112,00 | 2012 | 117,50 | 14,00 | 50,00 | 95,00 | 80,00 | 63,00 | 32,00 | | | 2,80 |
| | | TL-SH 6-SPA118TB | 6 | 118,00 | 2012 | 123,50 | 14,00 | 50,00 | 95,00 | 86,00 | 63,00 | 32,00 | 31,50 | | 3,10 |
| | | TL-SH 6-SPA125TB | 3 | 125,00 | 2012 | 130,50 | 14,00 | 50,00 | 95,00 | 92,00 | 31,50 | 32,00 | 25,00 | | 3,70 |
| | | TL-SH 6-SPA132TB | 3 | 132,00 | 2517 | 137,50 | 16,00 | 60,00 | 95,00 | 98,00 | 25,00 | 45,00 | 25,00 | | 3,60 |
| | | TL-SH 6-SPA140TB | 3 | 140,00 | 2517 | 145,50 | 16,00 | 60,00 | 95,00 | 106,00 | 25,00 | 45,00 | 25,00 | | 4,50 |
| | | TL-SH 6-SPA150TB | 3 | 150,00 | 2517 | 155,50 | 16,00 | 60,00 | 95,00 | 116,00 | 25,00 | 45,00 | 25,00 | | 5,30 |
| | | TL-SH 6-SPA160TB | 3 | 160,00 | 2517 | 165,50 | 16,00 | 60,00 | 95,00 | 126,00 | 25,00 | 45,00 | 25,00 | | 6,30 |
| | | TL-SH 6-SPA170TB | 3 | 170,00 | 3020 | 175,50 | 25,00 | 75,00 | 95,00 | 135,00 | 22,00 | 51,00 | 22,00 | | 6,30 |

NEXT >

TYPE 1

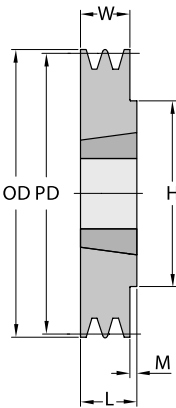

TYPE 2

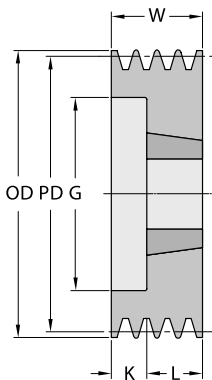

TYPE 3

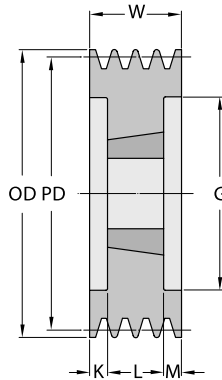

TYPE 4

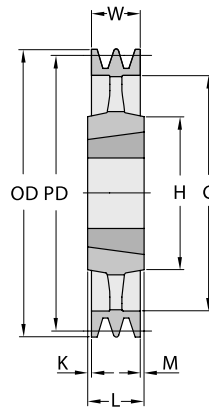

TYPE 5

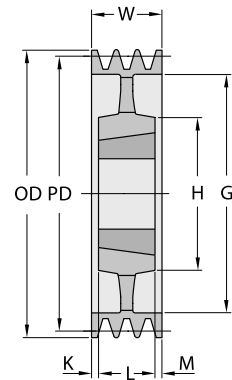

TYPE 6

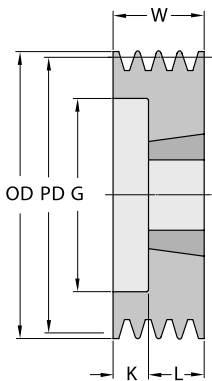

TYPE 7

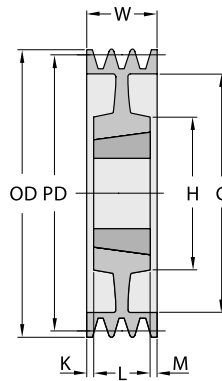

TYPE 8

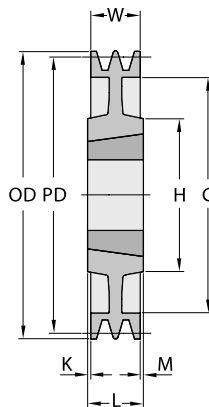

* Weight of Pulley only.



| PROFILE | NUMBER OF GROOVES | REFERENCE | PULLEY TYPE | PITCH DIA | BUSH TYPE | OD | BORE | | W | G | K | L | M | H | *WEIGHT |
|---------|-------------------|-------------------|-------------|-----------|-----------|---------|--------|--------|-------|--------|-------|--------|-------|--------|---------|
| | | | | | | | Min mm | Max mm | | | | | | | |
| | | | | | | mm | | | mm | mm | mm | mm | mm | mm | Kg |
| SPA | 6 | TL-SH 6-SPA180TB | 3 | 180,00 | 3020 | 185,50 | 25,00 | 75,00 | 95,00 | 146,00 | 22,00 | 51,00 | 22,00 | | 7,50 |
| | | TL-SH 6-SPA190TB | 3 | 190,00 | 3020 | 195,50 | 25,00 | 75,00 | 95,00 | 155,00 | 22,00 | 51,00 | 22,00 | | 8,60 |
| | | TL-SH 6-SPA200TB | 3 | 200,00 | 3020 | 205,50 | 25,00 | 75,00 | 95,00 | 165,00 | 22,00 | 51,00 | 22,00 | | 9,90 |
| | | TL-SH 6-SPA212TB | 3 | 212,00 | 3020 | 217,50 | 25,00 | 75,00 | 95,00 | 177,00 | 22,00 | 51,00 | 22,00 | | 11,60 |
| | | TL-SH 6-SPA224TB | 3 | 224,00 | 3020 | 229,50 | 25,00 | 75,00 | 95,00 | 189,00 | 22,00 | 51,00 | 22,00 | | 13,20 |
| | | TL-SH 6-SPA250TB | 7 | 250,00 | 3020 | 255,50 | 25,00 | 75,00 | 95,00 | 215,00 | 22,00 | 51,00 | 22,00 | 150,00 | 12,50 |
| | | TL-SH 6-SPA280TB | 5 | 280,00 | 3535 | 285,50 | 35,00 | 90,00 | 95,00 | 245,00 | 3,00 | 89,00 | 3,00 | 170,00 | 19,00 |
| | | TL-SH 6-SPA315TB | 5 | 315,00 | 3535 | 320,50 | 35,00 | 90,00 | 95,00 | 280,00 | 3,00 | 89,00 | 3,00 | 170,00 | 21,10 |
| | | TL-SH 6-SPA355TB | 5 | 355,00 | 3535 | 360,50 | 35,00 | 90,00 | 95,00 | 320,00 | 3,00 | 89,00 | 3,00 | 170,00 | 23,50 |
| | | TL-SH 6-SPA400TB | 5 | 400,00 | 3535 | 405,50 | 35,00 | 90,00 | 95,00 | 365,00 | 3,00 | 89,00 | 3,00 | 170,00 | 26,00 |
| | | TL-SH 6-SPA450TB | 5 | 450,00 | 3535 | 455,50 | 35,00 | 90,00 | 95,00 | 415,00 | 3,00 | 89,00 | 3,00 | 170,00 | 30,00 |
| | | TL-SH 6-SPA500TB | 5 | 500,00 | 3535 | 505,50 | 35,00 | 90,00 | 95,00 | 465,00 | 3,00 | 89,00 | 3,00 | 170,00 | 34,00 |
| | | TL-SH 6-SPA560TB | 5 | 560,00 | 3535 | 565,50 | 35,00 | 90,00 | 95,00 | 525,00 | 3,00 | 89,00 | 3,00 | 170,00 | 39,00 |
| | | TL-SH 6-SPA630TB | 4 | 630,00 | 4040 | 635,00 | 40,00 | 100,00 | 95,00 | 595,00 | 3,50 | 102,00 | 3,50 | 216,00 | 53,50 |
| | | TL-SH 6-SPA800TB | 4 | 800,00 | 4040 | 805,50 | 40,00 | 100,00 | 95,00 | 765,00 | 3,50 | 102,00 | 3,50 | 216,00 | 70,00 |
| | | TL-SH 6-SPA1000TB | 4 | 1000,00 | 4545 | 1005,50 | 55,00 | 120,00 | 95,00 | 965,00 | 9,50 | 114,00 | 9,50 | 225,00 | 85,50 |

TYPE 1

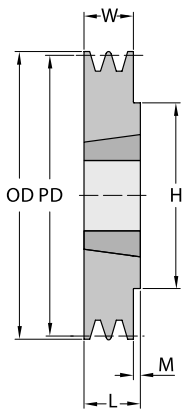

TYPE 2

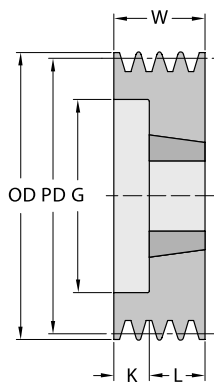

TYPE 3

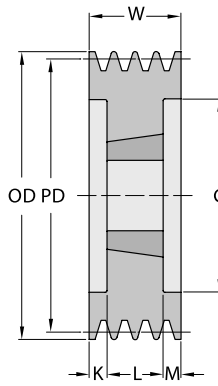

TYPE 4

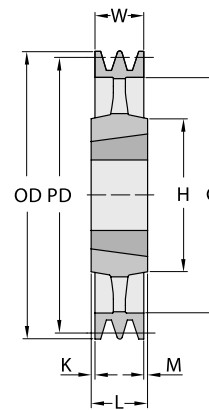

TYPE 5

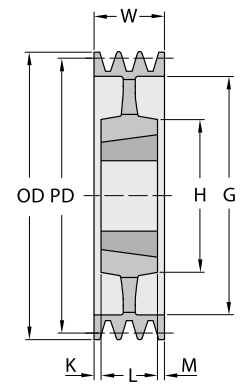

TYPE 6

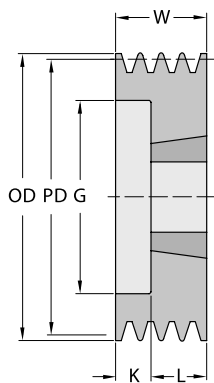

TYPE 7

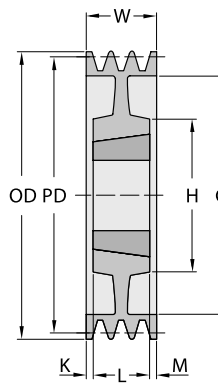

TYPE 8

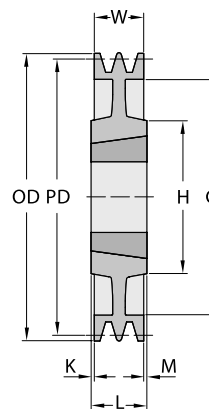

* Weight of Pulley only.

NARROW WEDGE SERIES. PROFILE SPB. TAPER BUSH

| PROFILE | NUMBER OF GROOVES | REFERENCE | PULLEY TYPE | PITCH DIA | BUSH TYPE | OD | BORE | | W | G | K | L | M | H | *WEIGHT |
|---------|-------------------|------------------|-------------|-----------|-----------|--------|--------|--------|-------|--------|-------|-------|-----|--------|---------|
| | | | | | | | Min mm | Max mm | | | | | | | |
| SPB | 1 | TL-SH 1-SPB100TB | 1 | 100,00 | 1610 | 107,00 | 14,00 | 42,00 | 25,00 | | | 25,00 | | | 0,80 |
| | | TL-SH 1-SPB106TB | 1 | 106,00 | 1610 | 113,00 | 14,00 | 42,00 | 25,00 | | | 25,00 | | | 1,00 |
| | | TL-SH 1-SPB112TB | 1 | 112,00 | 1610 | 119,00 | 14,00 | 42,00 | 25,00 | | | 25,00 | | | 1,20 |
| | | TL-SH 1-SPB118TB | 1 | 118,00 | 1610 | 125,00 | 14,00 | 42,00 | 25,00 | | | 25,00 | | | 1,50 |
| | | TL-SH 1-SPB125TB | 1 | 125,00 | 1610 | 132,00 | 14,00 | 42,00 | 25,00 | | | 25,00 | | | 1,50 |
| | | TL-SH 1-SPB132TB | 1 | 132,00 | 1610 | 139,00 | 14,00 | 42,00 | 25,00 | | | 25,00 | | | 1,80 |
| | | TL-SH 1-SPB140TB | 1 | 140,00 | 1610 | 147,00 | 14,00 | 42,00 | 25,00 | | | 25,00 | | | 2,10 |
| | | TL-SH 1-SPB150TB | 1 | 150,00 | 1610 | 157,00 | 14,00 | 42,00 | 25,00 | | | 25,00 | | | 2,50 |
| | | TL-SH 1-SPB160TB | 1 | 160,00 | 1610 | 167,00 | 14,00 | 42,00 | 25,00 | | | 25,00 | | | 2,90 |
| | | TL-SH 1-SPB170TB | 1 | 170,00 | 1610 | 177,00 | 14,00 | 42,00 | 25,00 | | | 25,00 | | | 3,00 |
| | | TL-SH 1-SPB180TB | 7 | 180,00 | 1610 | 187,00 | 14,00 | 42,00 | 25,00 | 137,00 | | 25,00 | | 80,00 | 3,80 |
| | | TL-SH 1-SPB190TB | 8 | 190,00 | 2012 | 197,00 | 14,00 | 50,00 | 25,00 | 147,00 | 3,50 | 32,00 | 3,5 | 100,00 | 4,40 |
| | | TL-SH 1-SPB200TB | 4 | 200,00 | 2012 | 207,00 | 14,00 | 50,00 | 25,00 | 157,00 | 3,50 | 32,00 | 3,5 | 104,00 | 4,00 |
| | | TL-SH 1-SPB212TB | 4 | 212,00 | 2012 | 219,00 | 14,00 | 50,00 | 25,00 | 169,00 | 3,50 | 32,00 | 3,5 | 104,00 | 5,20 |
| | | TL-SH 1-SPB224TB | 4 | 224,00 | 2012 | 231,00 | 14,00 | 50,00 | 25,00 | 181,00 | 3,50 | 32,00 | 3,5 | 104,00 | 5,20 |
| | | TL-SH 1-SPB236TB | 4 | 236,00 | 2012 | 243,00 | 14,00 | 50,00 | 25,00 | 193,00 | 3,50 | 32,00 | 3,5 | 104,00 | 5,40 |
| | | TL-SH 1-SPB250TB | 4 | 250,00 | 2012 | 257,00 | 14,00 | 50,00 | 25,00 | 207,00 | 3,50 | 32,00 | 3,5 | 104,00 | 6,20 |
| | | TL-SH 1-SPB280TB | 4 | 280,00 | 2012 | 287,00 | 14,00 | 50,00 | 25,00 | 237,00 | 3,50 | 32,00 | 3,5 | 104,00 | 6,50 |
| | | TL-SH 1-SPB300TB | 4 | 300,00 | 2012 | 307,00 | 14,00 | 50,00 | 25,00 | 258,00 | 3,50 | 32,00 | 3,5 | 104,00 | 7,00 |
| | | TL-SH 1-SPB315TB | 4 | 315,00 | 2012 | 322,00 | 14,00 | 50,00 | 25,00 | 272,00 | 3,50 | 32,00 | 3,5 | 100,00 | 7,50 |
| | | TL-SH 1-SPB335TB | 4 | 335,00 | 2517 | 342,00 | 16,00 | 60,00 | 25,00 | 288,00 | 10,00 | 45,00 | 10 | 125,00 | 8,50 |
| | | TL-SH 1-SPB355TB | 4 | 355,00 | 3020 | 362,00 | 25,00 | 75,00 | 25,00 | 312,00 | 13,00 | 51,00 | 13 | 146,00 | 9,50 |

NEXT >

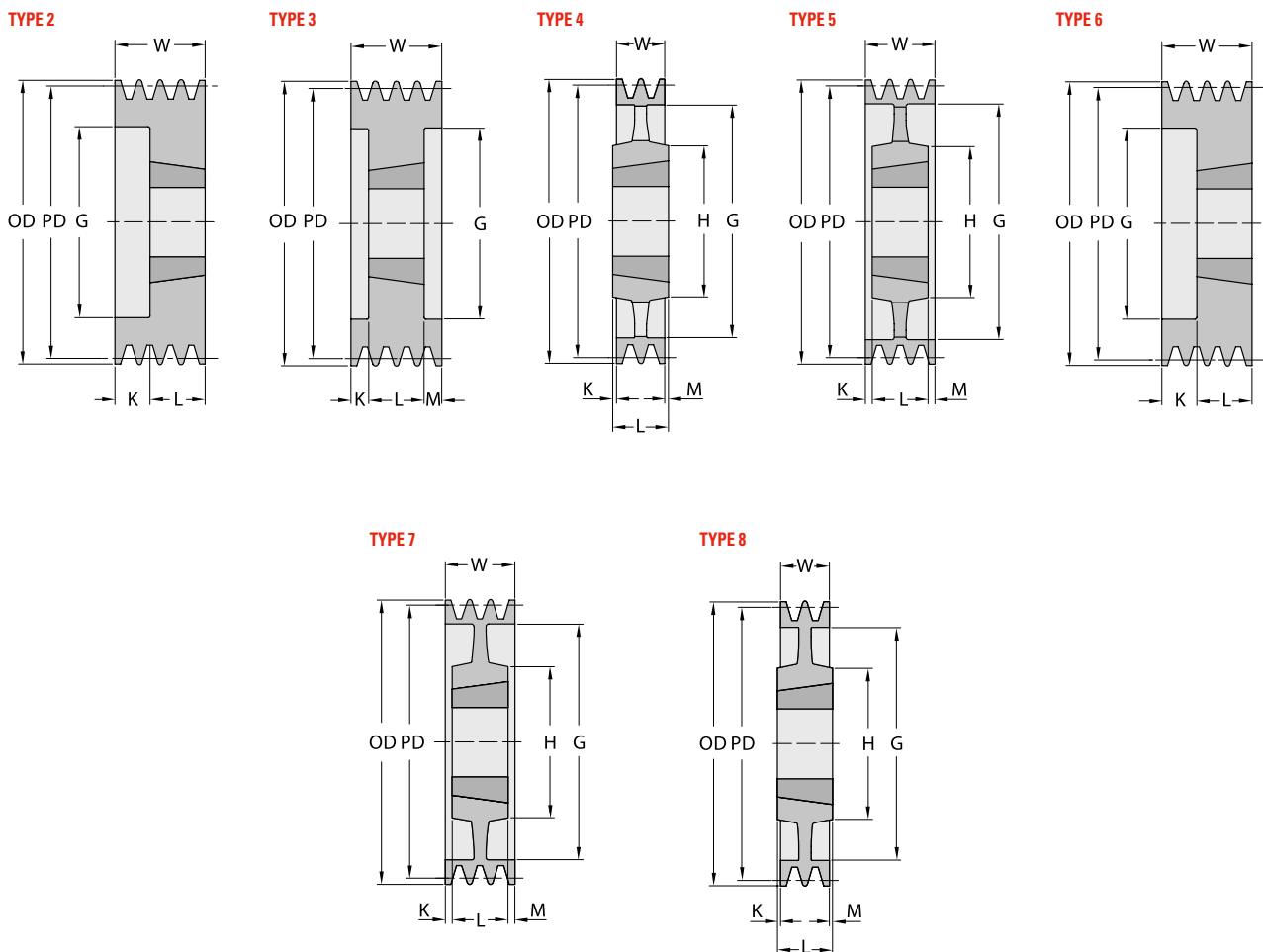

* Weight of Pulley only.

| PROFILE | NUMBER OF GROOVES | REFERENCE | PULLEY TYPE | PITCH DIA | BUSH TYPE | OD | BORE | | W | G | K | L | M | H | *WEIGHT | | |
|------------------|-------------------|------------------|-------------|------------------|-----------|--------|-------|--------|-------|--------|-------|-------|-------|--------|---------|--------|--------|
| | | | | | | | mm | mm | | | | | | | | Min mm | Max mm |
| SPB | 1 | TL-SH 1-SPB400TB | 4 | 400,00 | 3020 | 407,00 | 25,00 | 75,00 | 25,00 | 357,00 | 13,00 | 51,00 | 13 | 146,00 | 11,00 | | |
| | | TL-SH 1-SPB450TB | 4 | 450,00 | 3020 | 457,00 | 25,00 | 75,00 | 25,00 | 407,00 | 13,00 | 51,00 | 13 | 150,00 | 12,30 | | |
| | | TL-SH 1-SPB500TB | 4 | 500,00 | 3020 | 507,00 | 25,00 | 75,00 | 25,00 | 457,00 | 13,00 | 51,00 | 13 | 150,00 | 14,6 | | |
| | | TL-SH 1-SPB560TB | 4 | 560,00 | 3020 | 567,00 | 25,00 | 75,00 | 25,00 | 517,00 | 13,00 | 51,00 | 13 | 150,00 | 18,50 | | |
| | | TL-SH 1-SPB630TB | 4 | 630,00 | 3020 | 637,00 | 25,00 | 75,00 | 25,00 | 587,00 | 13,00 | 51,00 | 13 | 150,00 | 20,50 | | |
| SPB | 2 | TL-SH 2-SPB100TB | 6 | 100,00 | 1610 | 107,00 | 14,00 | 42,00 | 44,00 | 62,00 | 19,00 | 25,00 | | | 1,30 | | |
| | | TL-SH 2-SPB106TB | 6 | 106,00 | 1610 | 113,00 | 14,00 | 42,00 | 44,00 | 67,00 | 19,00 | 25,00 | | | 1,50 | | |
| | | TL-SH 2-SPB112TB | 6 | 112,00 | 1610 | 119,00 | 14,00 | 42,00 | 44,00 | 72,00 | 19,00 | 25,00 | | | 1,50 | | |
| | | TL-SH 2-SPB118TB | 2 | 118,00 | 1610 | 125,00 | 14,00 | 42,00 | 44,00 | 78,00 | | 25,00 | 19,00 | | 1,70 | | |
| | | TL-SH 2-SPB125TB | 2 | 125,00 | 2012 | 132,00 | 14,00 | 50,00 | 44,00 | 82,00 | | 32,00 | 12,00 | | 2,00 | | |
| | | TL-SH 2-SPB132TB | 2 | 132,00 | 2012 | 139,00 | 14,00 | 50,00 | 44,00 | 89,00 | | 32,00 | 12,00 | | 2,40 | | |
| | | TL-SH 2-SPB140TB | 2 | 140,00 | 2012 | 147,00 | 14,00 | 50,00 | 44,00 | 97,00 | | 32,00 | 12,00 | | 2,80 | | |
| | | TL-SH 2-SPB150TB | 2 | 150,00 | 2012 | 157,00 | 14,00 | 50,00 | 44,00 | 107,00 | | 32,00 | 12,00 | | 3,30 | | |
| | | TL-SH 2-SPB160TB | 2 | 160,00 | 2012 | 167,00 | 14,00 | 50,00 | 44,00 | 117,00 | | 32,00 | 12,00 | | 4,00 | | |
| | | TL-SH 2-SPB170TB | 2 | 170,00 | 2012 | 177,00 | 14,00 | 50,00 | 44,00 | 127,00 | | 32,00 | 12,00 | | 4,40 | | |
| | | TL-SH 2-SPB180TB | 1 | 180,00 | 2517 | 187,00 | 16,00 | 60,00 | 44,00 | | | 45,00 | 1,00 | 120,00 | 5,50 | | |
| | | TL-SH 2-SPB190TB | 1 | 190,00 | 2517 | 197,00 | 16,00 | 60,00 | 44,00 | | | 45,00 | 1,00 | 120,00 | 6,50 | | |
| | | TL-SH 2-SPB200TB | 1 | 200,00 | 2517 | 207,00 | 16,00 | 60,00 | 44,00 | | | 45,00 | 1,00 | 120,00 | 7,50 | | |
| | | TL-SH 2-SPB212TB | 8 | 212,00 | 2517 | 219,00 | 16,00 | 60,00 | 44,00 | 169,00 | | 45,00 | 1,00 | 120,00 | 7,00 | | |
| | | TL-SH 2-SPB224TB | 4 | 224,00 | 2517 | 231,00 | 16,00 | 60,00 | 44,00 | 181,00 | | 45,00 | 1,00 | 120,00 | 7,70 | | |
| | | TL-SH 2-SPB236TB | 4 | 236,00 | 2517 | 243,00 | 16,00 | 60,00 | 44,00 | 193,00 | | 45,00 | 1,00 | 120,00 | 8,30 | | |
| | | TL-SH 2-SPB250TB | 4 | 250,00 | 2517 | 257,00 | 16,00 | 60,00 | 44,00 | 207,00 | | 45,00 | 1,00 | 120,00 | 8,60 | | |
| | | TL-SH 2-SPB280TB | 4 | 280,00 | 2517 | 287,00 | 16,00 | 60,00 | 44,00 | 237,00 | | 45,00 | 1,00 | 120,00 | 10,10 | | |
| | | TL-SH 2-SPB300TB | 4 | 300,00 | 2517 | 307,00 | 16,00 | 60,00 | 44,00 | 257,00 | | 45,00 | 1,00 | 120,00 | 11,00 | | |
| | | TL-SH 2-SPB315TB | 4 | 315,00 | 2517 | 322,00 | 16,00 | 60,00 | 44,00 | 272,00 | | 45,00 | 1,00 | 120,00 | 12,20 | | |
| | | TL-SH 2-SPB335TB | 4 | 335,00 | 2517 | 342,00 | 16,00 | 60,00 | 44,00 | 292,00 | | 45,00 | 1,00 | 120,00 | 14,00 | | |
| | | TL-SH 2-SPB355TB | 4 | 355,00 | 3020 | 362,00 | 25,00 | 75,00 | 44,00 | 312,00 | 3,50 | 51,00 | 3,50 | 120,00 | 15,90 | | |
| | | TL-SH 2-SPB400TB | 4 | 400,00 | 3020 | 407,00 | 25,00 | 75,00 | 44,00 | 357,00 | 3,50 | 51,00 | 3,50 | 150,00 | 18,30 | | |
| | | TL-SH 2-SPB450TB | 4 | 450,00 | 3020 | 457,00 | 25,00 | 75,00 | 44,00 | 407,00 | 3,50 | 51,00 | 3,50 | 150,00 | 16,30 | | |
| | | TL-SH 2-SPB500TB | 4 | 500,00 | 3020 | 507,00 | 25,00 | 75,00 | 44,00 | 457,00 | 3,50 | 51,00 | 3,50 | 150,00 | 18,60 | | |
| | | TL-SH 2-SPB560TB | 4 | 560,00 | 3030 | 567,00 | 35,00 | 75,00 | 44,00 | 517,00 | 4,00 | 76,00 | 28,00 | 150,00 | 22,50 | | |
| | | TL-SH 2-SPB630TB | 4 | 630,00 | 3030 | 637,00 | 35,00 | 75,00 | 44,00 | 587,00 | 16,00 | 76,00 | | 150,00 | 25,50 | | |
| | | SPB | 3 | TL-SH 3-SPB100TB | 6 | 100,00 | 1610 | 107,00 | 14,00 | 42,00 | 63,00 | 62,00 | 38,00 | 25,00 | | | 0,90 |
| | | | | TL-SH 3-SPB106TB | 6 | 106,00 | 1610 | 113,00 | 14,00 | 42,00 | 63,00 | 67,00 | 38,00 | 25,00 | | | 2,00 |
| | | | | TL-SH 3-SPB112TB | 6 | 112,00 | 1610 | 119,00 | 14,00 | 42,00 | 63,00 | 72,00 | 38,00 | 25,00 | | | 2,00 |
| TL-SH 3-SPB118TB | 2 | | | 118,00 | 1610 | 125,00 | 14,00 | 42,00 | 63,00 | 78,00 | | 25,00 | 38,00 | | 2,30 | | |
| TL-SH 3-SPB125TB | 2 | | | 125,00 | 2012 | 132,00 | 14,00 | 50,00 | 63,00 | 82,00 | | 32,00 | 31,00 | | 2,50 | | |
| TL-SH 3-SPB132TB | 2 | | | 132,00 | 2012 | 139,00 | 14,00 | 50,00 | 63,00 | 89,00 | | 32,00 | 31,00 | | 3,10 | | |
| TL-SH 3-SPB140TB | 2 | | | 140,00 | 2012 | 147,00 | 14,00 | 50,00 | 63,00 | 97,00 | | 32,00 | 31,00 | | 3,50 | | |
| TL-SH 3-SPB150TB | 2 | | | 150,00 | 2517 | 157,00 | 16,00 | 60,00 | 63,00 | 107,00 | | 45,00 | 18,00 | | 4,00 | | |
| TL-SH 3-SPB160TB | 2 | | | 160,00 | 2517 | 167,00 | 16,00 | 60,00 | 63,00 | 117,00 | | 45,00 | 18,00 | | 4,90 | | |
| TL-SH 3-SPB170TB | 2 | | | 170,00 | 2517 | 177,00 | 16,00 | 60,00 | 63,00 | 127,00 | | 45,00 | 18,00 | | 5,70 | | |
| TL-SH 3-SPB180TB | 2 | | | 180,00 | 2517 | 187,00 | 16,00 | 60,00 | 63,00 | 137,00 | | 45,00 | 18,00 | | 6,70 | | |
| TL-SH 3-SPB190TB | 2 | | | 190,00 | 2517 | 197,00 | 16,00 | 60,00 | 63,00 | 147,00 | | 45,00 | 18,00 | | 7,60 | | |
| TL-SH 3-SPB200TB | 2 | | | 200,00 | 2517 | 207,00 | 16,00 | 60,00 | 63,00 | 157,00 | | 45,00 | 18,00 | | 8,90 | | |
| TL-SH 3-SPB212TB | 7 | | | 212,00 | 2517 | 219,00 | 16,00 | 60,00 | 63,00 | 169,00 | | 45,00 | 18,00 | 120,00 | 8,20 | | |
| TL-SH 3-SPB224TB | 4 | | | 224,00 | 2517 | 231,00 | 16,00 | 60,00 | 63,00 | 181,00 | | 45,00 | 18,00 | 120,00 | 9,10 | | |
| TL-SH 3-SPB236TB | 4 | | | 236,00 | 2517 | 243,00 | 16,00 | 60,00 | 63,00 | 193,00 | | 45,00 | 18,00 | 120,00 | 9,80 | | |
| TL-SH 3-SPB250TB | 4 | | | 250,00 | 3020 | 257,00 | 25,00 | 75,00 | 63,00 | 207,00 | | 51,00 | 12,00 | 150,00 | 11,20 | | |
| TL-SH 3-SPB280TB | 4 | | | 280,00 | 3020 | 287,00 | 25,00 | 75,00 | 63,00 | 237,00 | 6,00 | 51,00 | 6,00 | 150,00 | 12,00 | | |
| TL-SH 3-SPB300TB | 4 | | | 300,00 | 3020 | 307,00 | 25,00 | 75,00 | 63,00 | 257,00 | 6,00 | 51,00 | 6,00 | 150,00 | 13,50 | | |
| TL-SH 3-SPB315TB | 4 | | | 315,00 | 3020 | 322,00 | 25,00 | 75,00 | 63,00 | 272,00 | 6,00 | 51,00 | 6,00 | 150,00 | 14,20 | | |
| TL-SH 3-SPB335TB | 4 | | | 335,00 | 3020 | 342,00 | 25,00 | 75,00 | 63,00 | 292,00 | 6,00 | 51,00 | 6,00 | 150,00 | 16,00 | | |
| TL-SH 3-SPB355TB | 4 | | | 355,00 | 3020 | 362,00 | 25,00 | 75,00 | 63,00 | 312,00 | 6,00 | 51,00 | 6,00 | 150,00 | 17,70 | | |
| TL-SH 3-SPB400TB | 4 | | | 400,00 | 3535 | 407,00 | 35,00 | 90,00 | 63,00 | 357,00 | 13,00 | 89,00 | 13,00 | 170,00 | 25,00 | | |
| TL-SH 3-SPB450TB | 4 | | | 450,00 | 3535 | 457,00 | 35,00 | 90,00 | 63,00 | 407,00 | | 89,00 | 26,00 | 170,00 | 26,30 | | |

* Weight of Pulley only.

NEXT >



| PROFILE | NUMBER OF GROOVES | REFERENCE | PULLEY TYPE | PITCH DIA | BUSH TYPE | OD | BORE | | W | G | K | L | M | H | *WEIGHT |
|---------|-------------------|-------------------|-------------|-----------|-----------|---------|--------|--------|-------|---------|-------|--------|-------|--------|---------|
| | | | | | | | Min mm | Max mm | | | | | | | |
| | | | | mm | | mm | | | mm | mm | mm | mm | mm | mm | Kg |
| | | TL-SH 3-SPB500TB | 4 | 500,00 | 3535 | 507,00 | 35,00 | 90,00 | 63,00 | 457,00 | | 89,00 | 26,00 | 170,00 | 29,90 |
| | | TL-SH 3-SPB560TB | 4 | 560,00 | 3535 | 567,00 | 35,00 | 90,00 | 63,00 | 517,00 | | 89,00 | 26,00 | 170,00 | 37,20 |
| | | TL-SH 3-SPB630TB | 4 | 630,00 | 3535 | 637,00 | 35,00 | 90,00 | 63,00 | 587,00 | | 89,00 | 26,00 | 170,00 | 41,00 |
| | | TL-SH 3-SPB710TB | 4 | 710,00 | 3535 | 717,00 | 35,00 | 90,00 | 63,00 | 664,00 | 13,00 | 89,00 | 13,00 | 170,00 | 48,00 |
| | | TL-SH 3-SPB800TB | 4 | 800,00 | 3535 | 807,00 | 35,00 | 90,00 | 63,00 | 754,00 | 13,00 | 89,00 | 13,00 | 170,00 | 55,00 |
| | | TL-SH 3-SPB900TB | 4 | 900,00 | 3535 | 907,00 | 35,00 | 90,00 | 63,00 | 854,00 | 13,00 | 89,00 | 13,00 | 170,00 | 64,10 |
| | | TL-SH 3-SPB1000TB | 4 | 1000,00 | 4040 | 1007,00 | 40,00 | 100,00 | 63,00 | 954,00 | 20,00 | 102,00 | 20,00 | 210,00 | 72,00 |
| | | TL-SH 3-SPB1250TB | 4 | 1250,00 | 4040 | 1257,00 | 40,00 | 100,00 | 63,00 | 1204,00 | 20,00 | 102,00 | 20,00 | 210,00 | 140,00 |
| SPB | 4 | TL-SH 4-SPB100TB | 3 | 100,00 | 1210 | 107,00 | 11,00 | 32,00 | 82,00 | 58,00 | 29,00 | 25,00 | 29,00 | | 2,40 |
| | | TL-SH 4-SPB106TB | 3 | 106,00 | 1610 | 113,00 | 14,00 | 42,00 | 82,00 | 65,00 | 29,00 | 25,00 | 29,00 | | 2,30 |
| | | TL-SH 4-SPB112TB | 3 | 112,00 | 1610 | 119,00 | 14,00 | 42,00 | 82,00 | 65,00 | 29,00 | 25,00 | 29,00 | | 2,80 |
| | | TL-SH 4-SPB118TB | 3 | 118,00 | 1610 | 125,00 | 14,00 | 42,00 | 82,00 | 71,00 | 29,00 | 25,00 | 29,00 | | 3,30 |
| | | TL-SH 4-SPB125TB | 3 | 125,00 | 2012 | 132,00 | 14,00 | 50,00 | 82,00 | 82,00 | 25,00 | 32,00 | 25,00 | | 3,00 |
| | | TL-SH 4-SPB132TB | 3 | 132,00 | 2012 | 139,00 | 14,00 | 50,00 | 82,00 | 89,00 | 25,00 | 32,00 | 25,00 | | 3,80 |
| | | TL-SH 4-SPB140TB | 3 | 140,00 | 2517 | 147,00 | 16,00 | 60,00 | 82,00 | 97,00 | 18,50 | 45,00 | 18,50 | | 4,00 |
| | | TL-SH 4-SPB150TB | 3 | 150,00 | 2517 | 157,00 | 16,00 | 60,00 | 82,00 | 107,00 | 18,50 | 45,00 | 18,50 | | 4,90 |
| | | TL-SH 4-SPB160TB | 3 | 160,00 | 2517 | 167,00 | 16,00 | 60,00 | 82,00 | 117,00 | 18,50 | 45,00 | 18,50 | | 5,80 |
| | | TL-SH 4-SPB170TB | 3 | 170,00 | 2517 | 177,00 | 16,00 | 60,00 | 82,00 | 127,00 | 18,50 | 45,00 | 18,50 | | 6,60 |
| | | TL-SH 4-SPB180TB | 3 | 180,00 | 2517 | 187,00 | 16,00 | 60,00 | 82,00 | 137,00 | 18,50 | 45,00 | 18,50 | | 7,70 |
| | | TL-SH 4-SPB190TB | 3 | 190,00 | 2517 | 197,00 | 16,00 | 60,00 | 82,00 | 147,00 | 18,50 | 45,00 | 18,50 | | 8,60 |
| | | TL-SH 4-SPB200TB | 3 | 200,00 | 3020 | 207,00 | 25,00 | 75,00 | 82,00 | 157,00 | 15,50 | 51,00 | 15,50 | | 9,30 |
| | | TL-SH 4-SPB212TB | 3 | 212,00 | 3020 | 219,00 | 25,00 | 75,00 | 82,00 | 169,00 | 15,50 | 51,00 | 15,50 | | 10,90 |
| | | TL-SH 4-SPB224TB | 3 | 224,00 | 3020 | 231,00 | 25,00 | 75,00 | 82,00 | 181,00 | 15,50 | 51,00 | 15,50 | | 12,40 |
| | | TL-SH 4-SPB236TB | 3 | 236,00 | 3020 | 243,00 | 25,00 | 75,00 | 82,00 | 193,00 | 15,50 | 51,00 | 15,50 | | 14,10 |

NEXT >

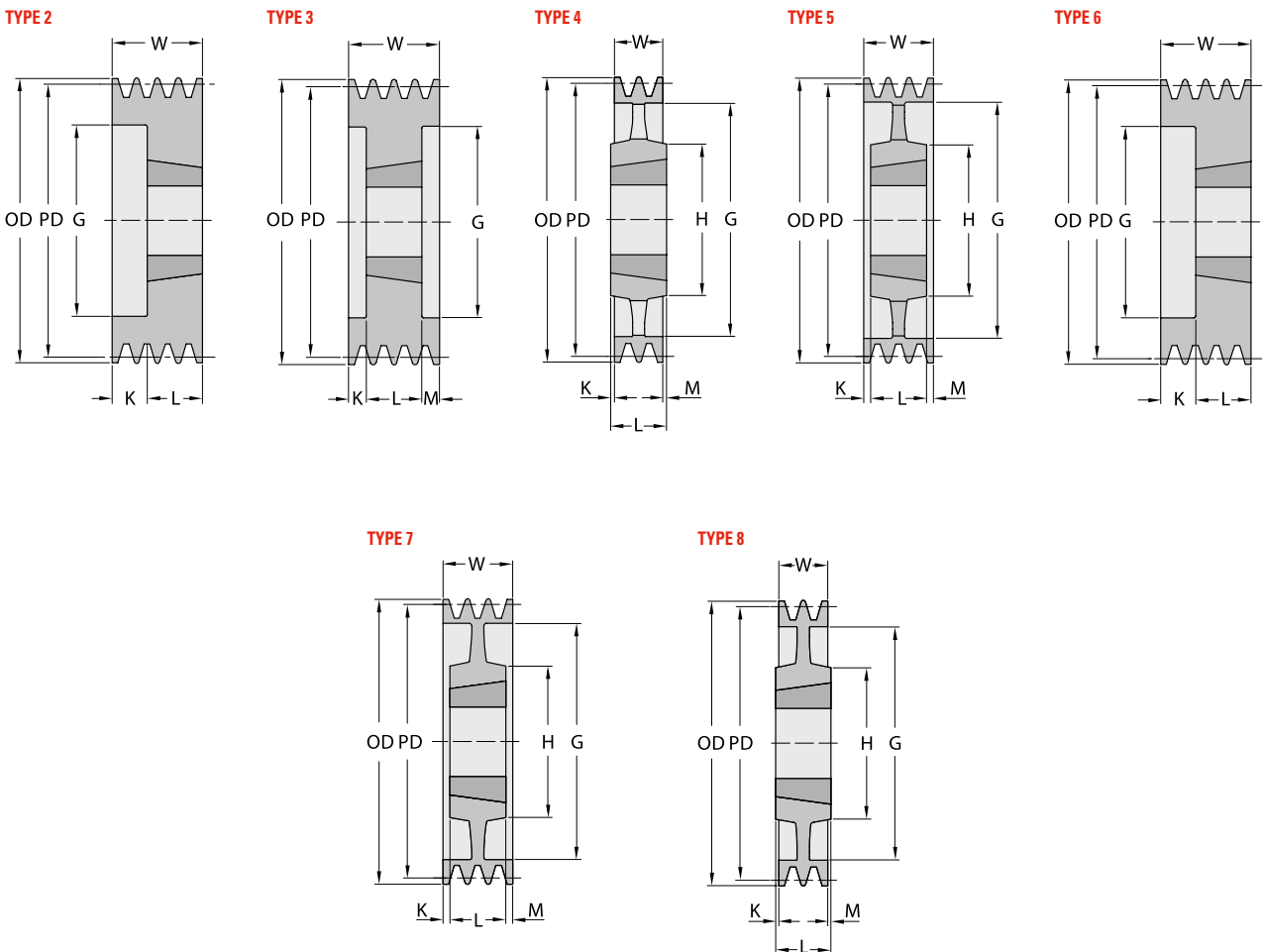

* Weight of Pulley only.



| PROFILE | NUMBER OF GROOVES | REFERENCE | PULLEY TYPE | PITCH DIA | BUSH TYPE | OD | BORE | | W | G | K | L | M | H | *WEIGHT |
|---------|-------------------|-------------------|-------------|-----------|-----------|---------|--------|--------|--------|---------|-------|--------|-------|--------|---------|
| | | | | mm | | mm | Min mm | Max mm | mm | mm | mm | mm | mm | mm | mm |
| SPB | 4 | TL-SH 4-SPB250TB | 5 | 250,00 | 3020 | 257,00 | 25,00 | 75,00 | 82,00 | 207,00 | 15,50 | 51,00 | 15,50 | 150,00 | 12,70 |
| | | TL-SH 4-SPB280TB | 5 | 280,00 | 3020 | 287,00 | 25,00 | 75,00 | 82,00 | 237,00 | 15,50 | 51,00 | 15,50 | 150,00 | 13,80 |
| | | TL-SH 4-SPB300TB | 4 | 300,00 | 3535 | 307,00 | 35,00 | 90,00 | 82,00 | 257,00 | | 89,00 | 7,00 | 150,00 | 20,50 |
| | | TL-SH 4-SPB315TB | 4 | 315,00 | 3535 | 322,00 | 35,00 | 90,00 | 82,00 | 272,00 | 3,50 | 89,00 | 3,50 | 170,00 | 20,60 |
| | | TL-SH 4-SPB335TB | 4 | 335,00 | 3535 | 342,00 | 35,00 | 90,00 | 82,00 | 292,00 | 3,50 | 89,00 | 3,50 | 170,00 | 22,00 |
| | | TL-SH 4-SPB355TB | 4 | 355,00 | 3535 | 362,00 | 35,00 | 90,00 | 82,00 | 312,00 | 3,50 | 89,00 | 3,50 | 170,00 | 23,20 |
| | | TL-SH 4-SPB400TB | 4 | 400,00 | 3535 | 407,00 | 35,00 | 90,00 | 82,00 | 357,00 | 3,50 | 89,00 | 3,50 | 170,00 | 26,50 |
| | | TL-SH 4-SPB450TB | 4 | 450,00 | 3535 | 457,00 | 35,00 | 90,00 | 82,00 | 407,00 | | 89,00 | 7,00 | 170,00 | 29,70 |
| | | TL-SH 4-SPB500TB | 4 | 500,00 | 3535 | 507,00 | 35,00 | 90,00 | 82,00 | 457,00 | | 89,00 | 7,00 | 170,00 | 34,70 |
| | | TL-SH 4-SPB560TB | 4 | 560,00 | 3535 | 567,00 | 35,00 | 90,00 | 82,00 | 517,00 | | 89,00 | 7,00 | 170,00 | 39,00 |
| | | TL-SH 4-SPB630TB | 4 | 630,00 | 3535 | 637,00 | 35,00 | 90,00 | 82,00 | 587,00 | | 89,00 | 7,00 | 170,00 | 44,50 |
| | | TL-SH 4-SPB710TB | 4 | 710,00 | 3535 | 717,00 | 35,00 | 90,00 | 82,00 | 664,00 | 3,50 | 89,00 | 3,50 | 187,00 | 50,50 |
| | | TL-SH 4-SPB800TB | 4 | 800,00 | 4040 | 807,00 | 40,00 | 100,00 | 82,00 | 754,00 | 10,00 | 102,00 | 10,00 | 200,00 | 60,50 |
| | | TL-SH 4-SPB900TB | 4 | 900,00 | 4040 | 907,00 | 40,00 | 100,00 | 82,00 | 854,00 | 10,00 | 102,00 | 10,00 | 216,00 | 70,00 |
| | | TL-SH 4-SPB1000TB | 4 | 1000,00 | 4040 | 1007,00 | 40,00 | 100,00 | 82,00 | 954,00 | 10,00 | 102,00 | 10,00 | 216,00 | 76,50 |
| | | TL-SH 4-SPB1250TB | 4 | 1250,00 | 4545 | 1257,00 | 55,00 | 110,00 | 82,00 | 1204,00 | 16,00 | 114,00 | 16,00 | 225,00 | 162,00 |
| SPB | 5 | TL-SH 5-SPB125TB | 6 | 125,00 | 2012 | 132,00 | 14,00 | 50,00 | 101,00 | 87,00 | 69,00 | 32,00 | | | 3,60 |
| | | TL-SH 5-SPB132TB | 6 | 132,00 | 2517 | 139,00 | 16,00 | 60,00 | 101,00 | 94,00 | 56,00 | 45,00 | | | 3,80 |
| | | TL-SH 5-SPB140TB | 3 | 140,00 | 2517 | 147,00 | 16,00 | 60,00 | 101,00 | 97,00 | 28,00 | 45,00 | 28,00 | | 4,20 |
| | | TL-SH 5-SPB150TB | 3 | 150,00 | 2517 | 157,00 | 16,00 | 60,00 | 101,00 | 107,00 | 28,00 | 45,00 | 28,00 | | 5,70 |
| | | TL-SH 5-SPB160TB | 3 | 160,00 | 2517 | 167,00 | 16,00 | 60,00 | 101,00 | 117,00 | 28,00 | 45,00 | 28,00 | | 6,70 |
| | | TL-SH 5-SPB170TB | 3 | 170,00 | 3020 | 177,00 | 25,00 | 75,00 | 101,00 | 127,00 | 25,00 | 51,00 | 25,00 | | 6,70 |
| | | TL-SH 5-SPB180TB | 3 | 180,00 | 3020 | 187,00 | 25,00 | 75,00 | 101,00 | 137,00 | 25,00 | 51,00 | 25,00 | | 7,80 |
| | | TL-SH 5-SPB190TB | 3 | 190,00 | 3020 | 197,00 | 25,00 | 75,00 | 101,00 | 147,00 | 25,00 | 51,00 | 25,00 | | 9,10 |
| | | TL-SH 5-SPB200TB | 3 | 200,00 | 3020 | 207,00 | 25,00 | 75,00 | 101,00 | 157,00 | 25,00 | 51,00 | 25,00 | | 10,30 |
| | | TL-SH 5-SPB212TB | 3 | 212,00 | 3020 | 219,00 | 25,00 | 75,00 | 101,00 | 169,00 | 25,00 | 51,00 | 25,00 | | 12,20 |
| | | TL-SH 5-SPB224TB | 3 | 224,00 | 3020 | 231,00 | 25,00 | 75,00 | 101,00 | 181,00 | 25,00 | 51,00 | 25,00 | | 13,70 |
| | | TL-SH 5-SPB236TB | 3 | 236,00 | 3535 | 243,00 | 35,00 | 90,00 | 101,00 | 193,00 | 6,00 | 89,00 | 6,00 | | 15,90 |
| | | TL-SH 5-SPB250TB | 3 | 250,00 | 3535 | 257,00 | 35,00 | 90,00 | 101,00 | 207,00 | 6,00 | 89,00 | 6,00 | | 18,60 |
| | | TL-SH 5-SPB280TB | 7 | 280,00 | 3535 | 287,00 | 35,00 | 90,00 | 101,00 | 237,00 | 6,00 | 89,00 | 6,00 | 170,00 | 21,40 |
| | | TL-SH 5-SPB300TB | 5 | 300,00 | 3535 | 307,00 | 35,00 | 90,00 | 101,00 | 257,00 | 6,00 | 89,00 | 6,00 | 170,00 | 22,50 |
| | | TL-SH 5-SPB315TB | 5 | 315,00 | 3535 | 322,00 | 35,00 | 90,00 | 101,00 | 272,00 | 6,00 | 89,00 | 6,00 | 170,00 | 22,30 |
| | | TL-SH 5-SPB335TB | 5 | 335,00 | 3535 | 342,00 | 35,00 | 90,00 | 101,00 | 292,00 | 6,00 | 89,00 | 6,00 | 170,00 | 24,00 |
| | | TL-SH 5-SPB355TB | 4 | 355,00 | 3535 | 362,00 | 35,00 | 90,00 | 101,00 | 312,00 | 6,00 | 89,00 | 6,00 | 170,00 | 25,50 |
| | | TL-SH 5-SPB400TB | 5 | 400,00 | 3535 | 407,00 | 35,00 | 90,00 | 101,00 | 357,00 | 6,00 | 89,00 | 6,00 | 170,00 | 30,20 |
| | | TL-SH 5-SPB450TB | 5 | 450,00 | 3535 | 457,00 | 35,00 | 90,00 | 101,00 | 407,00 | | 89,00 | 12,00 | 170,00 | 32,80 |
| | | TL-SH 5-SPB500TB | 5 | 500,00 | 3535 | 507,00 | 35,00 | 90,00 | 101,00 | 457,00 | | 89,00 | 12,00 | 170,00 | 36,70 |
| | | TL-SH 5-SPB530TB | 5 | 530,00 | 3535 | 537,00 | 35,00 | 90,00 | 101,00 | 487,00 | | 89,00 | 12,00 | 170,00 | 39,20 |
| | | TL-SH 5-SPB560TB | 4 | 560,00 | 4040 | 567,00 | 40,00 | 100,00 | 101,00 | 517,00 | | 102,00 | 1,00 | 200,00 | 45,60 |
| | | TL-SH 5-SPB630TB | 4 | 630,00 | 4040 | 637,00 | 40,00 | 100,00 | 101,00 | 587,00 | | 102,00 | 1,00 | 200,00 | 50,00 |
| | | TL-SH 5-SPB710TB | 4 | 710,00 | 4040 | 717,00 | 40,00 | 100,00 | 101,00 | 664,00 | | 102,00 | 1,00 | 200,00 | 63,50 |
| | | TL-SH 5-SPB800TB | 4 | 800,00 | 4040 | 807,00 | 40,00 | 100,00 | 101,00 | 754,00 | | 102,00 | 1,00 | 200,00 | 67,00 |
| | | TL-SH 5-SPB900TB | 4 | 900,00 | 4040 | 907,00 | 40,00 | 100,00 | 101,00 | 854,00 | | 114,00 | 1,00 | 200,00 | 103,00 |
| | | TL-SH 5-SPB1000TB | 4 | 1000,00 | 4545 | 1007,00 | 55,00 | 110,00 | 101,00 | 954,00 | 6,50 | 114,00 | 6,50 | 225,00 | 110,00 |
| | | TL-SH 5-SPB1250TB | 4 | 1250,00 | 4545 | 1257,00 | 55,00 | 110,00 | 101,00 | 1204,00 | 6,50 | 114,00 | 6,50 | 225,00 | 180,00 |
| SPB | 6 | TL-SH 6-SPB125TB | 3 | 125,00 | 2012 | 132,00 | 14,00 | 50,00 | 120,00 | 83,00 | 44,00 | 32,00 | 44,00 | | 4,2 |
| | | TL-SH 6-SPB132TB | 3 | 132,00 | 2012 | 139,00 | 14,00 | 50,00 | 120,00 | 90,00 | 44,00 | 32,00 | 44,00 | | 4,50 |
| | | TL-SH 6-SPB140TB | 3 | 140,00 | 2517 | 147,00 | 16,00 | 60,00 | 120,00 | 97,00 | 37,50 | 45,00 | 37,50 | | 4,7 |
| | | TL-SH 6-SPB150TB | 3 | 150,00 | 2517 | 157,00 | 16,00 | 60,00 | 120,00 | 107,00 | 37,50 | 45,00 | 37,50 | | 6,5 |
| | | TL-SH 6-SPB160TB | 3 | 160,00 | 3020 | 167,00 | 25,00 | 75,00 | 120,00 | 117,00 | 34,50 | 51,00 | 34,50 | | 5,90 |
| | | TL-SH 6-SPB170TB | 3 | 170,00 | 3020 | 177,00 | 25,00 | 75,00 | 120,00 | 127,00 | 34,50 | 51,00 | 34,50 | | 7,60 |
| | | TL-SH 6-SPB180TB | 3 | 180,00 | 3020 | 187,00 | 25,00 | 75,00 | 120,00 | 137,00 | 34,50 | 51,00 | 34,50 | | 8,90 |
| | | TL-SH 6-SPB190TB | 3 | 190,00 | 3020 | 197,00 | 25,00 | 75,00 | 120,00 | 147,00 | 34,50 | 51,00 | 34,50 | | 10,20 |
| | | TL-SH 6-SPB200TB | 3 | 200,00 | 3020 | 207,00 | 25,00 | 75,00 | 120,00 | 157,00 | 34,50 | 51,00 | 34,50 | | 11,70 |
| | | TL-SH 6-SPB212TB | 3 | 212,00 | 3535 | 219,00 | 25,00 | 90,00 | 120,00 | 169,00 | 15,50 | 89,00 | 15,50 | | 13,20 |
| | | TL-SH 6-SPB224TB | 3 | 224,00 | 3535 | 231,00 | 35,00 | 90,00 | 120,00 | 181,00 | 15,50 | 89,00 | 15,50 | | 15,20 |

* Weight of Pulley only.

NEXT >

| PROFILE | NUMBER OF GROOVES | REFERENCE | PULLEY TYPE | PITCH DIA | BUSH TYPE | OD | BORE | | W | G | K | L | M | H | *WEIGHT |
|---------|-------------------|-------------------|-------------|-----------|-----------|---------|--------|--------|--------|---------|-------|--------|-------|--------|---------|
| | | | | | | | Min mm | Max mm | | | | | | | |
| | | | | mm | | mm | | | mm | mm | mm | mm | mm | mm | Kg |
| | | TL-SH 6-SPB236TB | 3 | 236,00 | 3535 | 243,00 | 35,00 | 90,00 | 120,00 | 193,00 | 15,50 | 89,00 | 15,50 | | 17,60 |
| | | TL-SH 6-SPB250TB | 3 | 250,00 | 3535 | 257,00 | 35,00 | 90,00 | 120,00 | 207,00 | 15,50 | 89,00 | 15,50 | | 20,20 |
| | | TL-SH 6-SPB280TB | 7 | 280,00 | 3535 | 287,00 | 35,00 | 90,00 | 120,00 | 237,00 | 15,50 | 89,00 | 15,50 | 191,00 | 23,50 |
| | | TL-SH 6-SPB300TB | 5 | 300,00 | 3535 | 307,00 | 35,00 | 90,00 | 120,00 | 257,00 | 15,50 | 89,00 | 15,50 | 191,00 | 24,00 |
| | | TL-SH 6-SPB315TB | 5 | 315,00 | 3535 | 322,00 | 35,00 | 90,00 | 120,00 | 272,00 | 15,50 | 89,00 | 15,50 | 191,00 | 24,10 |
| | | TL-SH 6-SPB335TB | 5 | 335,00 | 3535 | 342,00 | 35,00 | 90,00 | 120,00 | 292,00 | 15,50 | 89,00 | 15,50 | 191,00 | 26,00 |
| | | TL-SH 6-SPB355TB | 5 | 355,00 | 3535 | 362,00 | 35,00 | 90,00 | 120,00 | 312,00 | 15,50 | 89,00 | 15,50 | 191,00 | 28,30 |
| | | TL-SH 6-SPB400TB | 5 | 400,00 | 3535 | 407,00 | 35,00 | 90,00 | 120,00 | 357,00 | 15,50 | 89,00 | 15,50 | 191,00 | 31,80 |
| | | TL-SH 6-SPB450TB | 5 | 450,00 | 4040 | 457,00 | 40,00 | 100,00 | 120,00 | 407,00 | | 102,00 | 18,00 | 191,00 | 35,30 |
| | | TL-SH 6-SPB500TB | 5 | 500,00 | 4040 | 507,00 | 40,00 | 100,00 | 120,00 | 457,00 | | 102,00 | 18,00 | 191,00 | 40,70 |
| | | TL-SH 6-SPB560TB | 5 | 560,00 | 4040 | 567,00 | 40,00 | 100,00 | 120,00 | 517,00 | | 102,00 | 18,00 | 191,00 | 49,20 |
| | | TL-SH 6-SPB630TB | 5 | 630,00 | 4040 | 637,00 | 40,00 | 100,00 | 120,00 | 587,00 | | 102,00 | 18,00 | 191,00 | 53,50 |
| | | TL-SH 6-SPB710TB | 5 | 710,00 | 4040 | 717,00 | 40,00 | 100,00 | 120,00 | 664,00 | 9,00 | 102,00 | 9,00 | 240,00 | 69,00 |
| | | TL-SH 6-SPB800TB | 5 | 800,00 | 4545 | 807,00 | 55,00 | 110,00 | 120,00 | 754,00 | 3,00 | 114,00 | 3,00 | 240,00 | 84,50 |
| | | TL-SH 6-SPB900TB | 5 | 900,00 | 4545 | 907,00 | 55,00 | 110,00 | 120,00 | 854,00 | 3,00 | 114,00 | 3,00 | 240,00 | 94,50 |
| | | TL-SH 6-SPB1000TB | 5 | 1000,00 | 4545 | 1007,00 | 55,00 | 110,00 | 120,00 | 954,00 | 3,00 | 114,00 | 3,00 | 240,00 | 104,00 |
| | | TL-SH 6-SPB1250TB | 5 | 1250,00 | 4545 | 1257,00 | 55,00 | 110,00 | 120,00 | 1204,00 | 3,00 | 127,00 | 3,00 | 240,00 | 210,00 |
| SPB | 8 | TL-SH 8-SPB140TB | 3 | 140,00 | 2517 | 147,00 | 16,00 | 60,00 | 158,00 | 97,00 | 56,50 | 45,00 | 56,50 | | 6,80 |
| | | TL-SH 8-SPB160TB | 3 | 160,00 | 3020 | 167,00 | 25,00 | 75,00 | 158,00 | 117,00 | 53,50 | 51,00 | 53,50 | | 8,30 |
| | | TL-SH 8-SPB170TB | 3 | 170,00 | 3030 | 177,00 | 35,00 | 75,00 | 158,00 | 127,00 | 41,00 | 76,00 | 41,00 | | 9,50 |
| | | TL-SH 8-SPB180TB | 3 | 180,00 | 3030 | 187,00 | 35,00 | 75,00 | 158,00 | 137,00 | 41,00 | 76,00 | 41,00 | | 10,80 |
| | | TL-SH 8-SPB190TB | 3 | 190,00 | 3030 | 197,00 | 35,00 | 75,00 | 158,00 | 147,00 | 41,00 | 76,00 | 41,00 | | 12,30 |
| | | TL-SH 8-SPB200TB | 3 | 200,00 | 3535 | 207,00 | 35,00 | 90,00 | 158,00 | 157,00 | 34,50 | 89,00 | 34,50 | | 13,70 |
| | | TL-SH 8-SPB212TB | 3 | 212,00 | 3535 | 219,00 | 35,00 | 90,00 | 158,00 | 169,00 | 34,50 | 89,00 | 34,50 | | 15,80 |

NEXT >

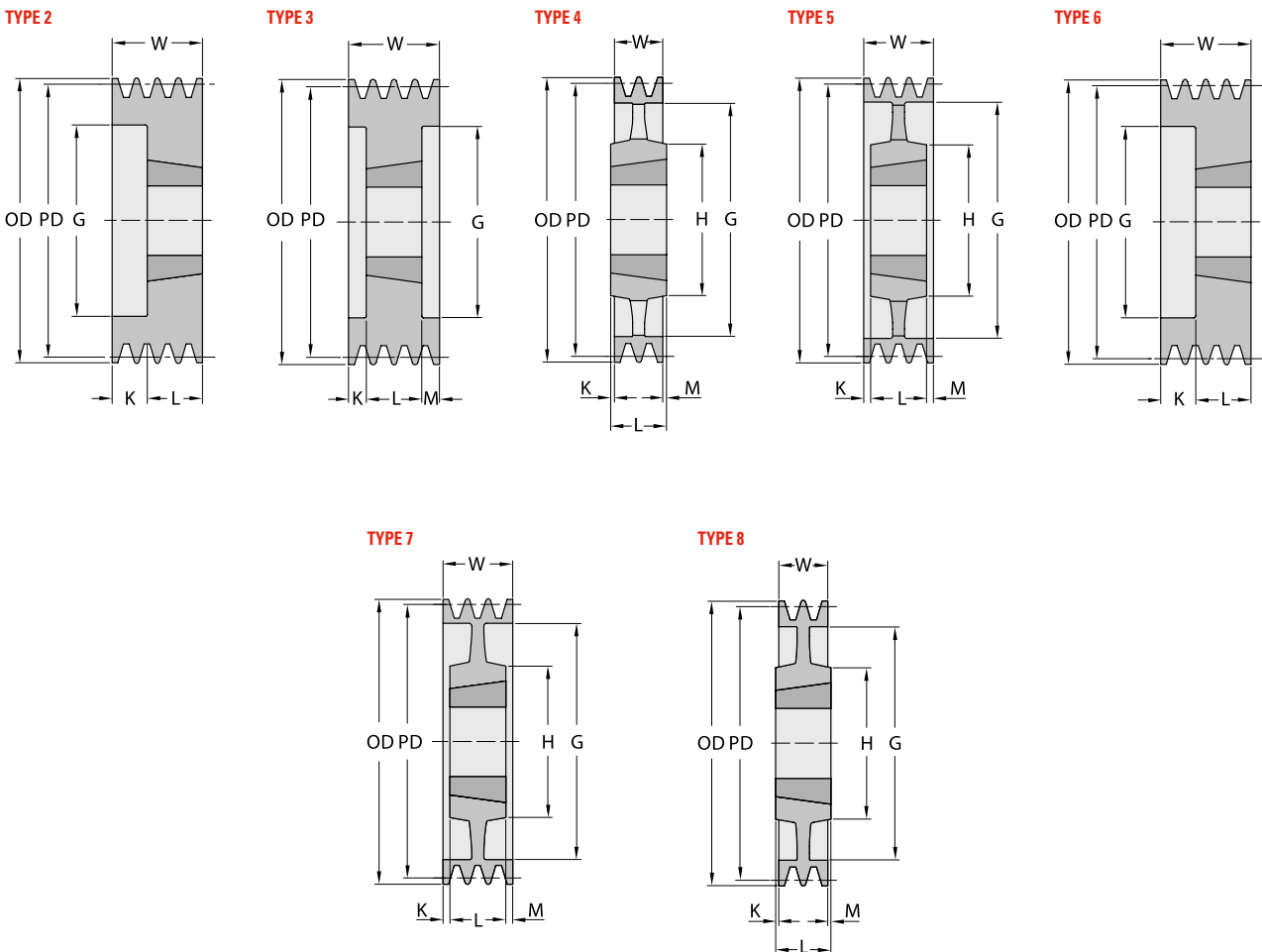

* Weight of Pulley only.

| PROFILE | NUMBER OF GROOVES | REFERENCE | PULLEY TYPE | PITCH DIA | BUSH TYPE | OD | BORE | | W | G | K | L | M | H | *WEIGHT |
|---------|-------------------|--------------------|-------------|-----------|-----------|---------|--------|--------|--------|---------|-------|--------|-------|--------|---------|
| | | | | | | | Min mm | Max mm | | | | | | | |
| | | | | | | mm | | | mm | mm | mm | mm | mm | mm | Kg |
| SPB | 8 | TL-SH 8-SPB224TB | 3 | 224,00 | 3535 | 231,00 | 35,00 | 90,00 | 158,00 | 181,00 | 34,50 | 89,00 | 34,50 | | 17,90 |
| | | TL-SH 8-SPB236TB | 3 | 236,00 | 3535 | 243,00 | 35,00 | 90,00 | 158,00 | 193,00 | 34,50 | 89,00 | 34,50 | | 20,00 |
| | | TL-SH 8-SPB250TB | 3 | 250,00 | 3535 | 257,00 | 35,00 | 90,00 | 158,00 | 207,00 | 34,50 | 89,00 | 34,50 | | 23,20 |
| | | TL-SH 8-SPB280TB | 7 | 280,00 | 3535 | 287,00 | 35,00 | 90,00 | 158,00 | 237,00 | 34,50 | 89,00 | 34,50 | | 26,60 |
| | | TL-SH 8-SPB300TB | 7 | 300,00 | 3535 | 307,00 | 35,00 | 90,00 | 158,00 | 257,00 | 34,50 | 89,00 | 34,50 | 170,00 | 27,30 |
| | | TL-SH 8-SPB315TB | 7 | 315,00 | 3535 | 322,00 | 35,00 | 90,00 | 158,00 | 272,00 | 34,50 | 89,00 | 34,50 | 170,00 | 28,00 |
| | | TL-SH 8-SPB335TB | 7 | 335,00 | 3535 | 342,00 | 35,00 | 90,00 | 158,00 | 292,00 | 34,50 | 89,00 | 34,50 | 170,00 | 30,50 |
| | | TL-SH 8-SPB355TB | 7 | 355,00 | 3535 | 362,00 | 35,00 | 90,00 | 158,00 | 312,00 | 34,50 | 89,00 | 34,50 | 170,00 | 31,50 |
| | | TL-SH 8-SPB400TB | 5 | 400,00 | 4040 | 407,00 | 40,00 | 100,00 | 158,00 | 357,00 | 28,00 | 102,00 | 28,00 | 200,00 | 43,00 |
| | | TL-SH 8-SPB450TB | 5 | 450,00 | 4040 | 457,00 | 40,00 | 100,00 | 158,00 | 407,00 | 28,00 | 102,00 | 28,00 | 200,00 | 46,00 |
| | | TL-SH 8-SPB500TB | 5 | 500,00 | 4040 | 507,00 | 40,00 | 100,00 | 158,00 | 457,00 | 28,00 | 102,00 | 28,00 | 200,00 | 52,00 |
| | | TL-SH 8-SPB560TB | 5 | 560,00 | 4545 | 567,00 | 55,00 | 110,00 | 158,00 | 517,00 | 22,00 | 114,00 | 22,00 | 225,00 | 54,50 |
| | | TL-SH 8-SPB630TB | 5 | 630,00 | 4545 | 637,00 | 55,00 | 110,00 | 158,00 | 587,00 | 22,00 | 114,00 | 22,00 | 225,00 | 67,00 |
| | | TL-SH 8-SPB710TB | 5 | 710,00 | 4545 | 717,00 | 55,00 | 110,00 | 158,00 | 664,00 | 22,00 | 114,00 | 22,00 | 225,00 | 75,50 |
| | | TL-SH 8-SPB800TB | 5 | 800,00 | 4545 | 807,00 | 55,00 | 110,00 | 158,00 | 754,00 | 22,00 | 114,00 | 22,00 | 225,00 | 94,50 |
| | | TL-SH 8-SPB900TB | 5 | 900,00 | 4545 | 907,00 | 55,00 | 110,00 | 158,00 | 854,00 | 22,00 | 114,00 | 22,00 | 225,00 | 113,50 |
| | | TL-SH 8-SPB1000TB | 5 | 1000,00 | 5050 | 1007,00 | 70,00 | 125,00 | 158,00 | 954,00 | 15,50 | 127,00 | 15,50 | 245,00 | 121,50 |
| | | TL-SH 8-SPB1250TB | 5 | 1250,00 | 5050 | 1257,00 | 70,00 | 125,00 | 158,00 | 1204,00 | 15,50 | 127,00 | 15,50 | 245,00 | 242,00 |
| SPB | 10 | TL-SH 10-SPB224TB | 3 | 224,00 | 3535 | 231,00 | 35,00 | 90,00 | 196,00 | 181,00 | 53,50 | 89,00 | 53,50 | | 20,50 |
| | | TL-SH 10-SPB236TB | 3 | 236,00 | 3535 | 243,00 | 35,00 | 90,00 | 196,00 | 193,00 | 53,50 | 89,00 | 53,50 | | 22,60 |
| | | TL-SH 10-SPB250TB | 3 | 250,00 | 3535 | 257,00 | 35,00 | 90,00 | 196,00 | 207,00 | 53,50 | 89,00 | 53,50 | | 26,60 |
| | | TL-SH 10-SPB280TB | 6 | 280,00 | 3535 | 287,00 | 35,00 | 90,00 | 196,00 | 237,00 | 53,50 | 89,00 | 53,50 | | 27,80 |
| | | TL-SH 10-SPB315TB | 7 | 315,00 | 3535 | 322,00 | 35,00 | 90,00 | 196,00 | 272,00 | 53,50 | 89,00 | 53,50 | 170,00 | 28,80 |
| | | TL-SH 10-SPB335TB | 5 | 335,00 | 4040 | 342,00 | 40,00 | 100,00 | 196,00 | 292,00 | 47,00 | 102,00 | 47,00 | 200,00 | 32,00 |
| | | TL-SH 10-SPB355TB | 5 | 355,00 | 4040 | 362,00 | 40,00 | 100,00 | 196,00 | 312,00 | 47,00 | 102,00 | 47,00 | 200,00 | 33,50 |
| | | TL-SH 10-SPB400TB | 5 | 400,00 | 4040 | 407,00 | 40,00 | 100,00 | 196,00 | 357,00 | 47,00 | 102,00 | 47,00 | 200,00 | 36,00 |
| | | TL-SH 10-SPB450TB | 5 | 450,00 | 4545 | 457,00 | 55,00 | 110,00 | 196,00 | 407,00 | 41,00 | 114,00 | 41,00 | 225,00 | 47,00 |
| | | TL-SH 10-SPB500TB | 5 | 500,00 | 4545 | 507,00 | 55,00 | 110,00 | 196,00 | 457,00 | 41,00 | 114,00 | 41,00 | 225,00 | 55,00 |
| | | TL-SH 10-SPB560TB | 5 | 560,00 | 4545 | 567,00 | 55,00 | 110,00 | 196,00 | 517,00 | 41,00 | 114,00 | 41,00 | 225,00 | 59,00 |
| | | TL-SH 10-SPB630TB | 5 | 630,00 | 4545 | 637,00 | 55,00 | 110,00 | 196,00 | 587,00 | 41,00 | 114,00 | 41,00 | 225,00 | 66,00 |
| | | TL-SH 10-SPB710TB | 5 | 710,00 | 4545 | 717,00 | 55,00 | 125,00 | 196,00 | 664,00 | 41,00 | 114,00 | 41,00 | 225,00 | 75,00 |
| | | TL-SH 10-SPB800TB | 5 | 800,00 | 4545 | 807,00 | 55,00 | 125,00 | 196,00 | 754,00 | 41,00 | 114,00 | 41,00 | 225,00 | 96,00 |
| | | TL-SH 10-SPB900TB | 5 | 900,00 | 5050 | 907,00 | 70,00 | 125,00 | 196,00 | 854,00 | 34,50 | 127,00 | 34,50 | 245,00 | 119,00 |
| | | TL-SH 10-SPB1000TB | 5 | 1000,00 | 5050 | 1007,00 | 70,00 | 125,00 | 196,00 | 954,00 | 34,50 | 127,00 | 34,50 | 245,00 | 141,00 |
| | | TL-SH 10-SPB1250TB | 5 | 1250,00 | 5050 | 1257,00 | 70,00 | 125,00 | 196,00 | 1203,00 | 35,00 | 127,00 | | | 265,00 |

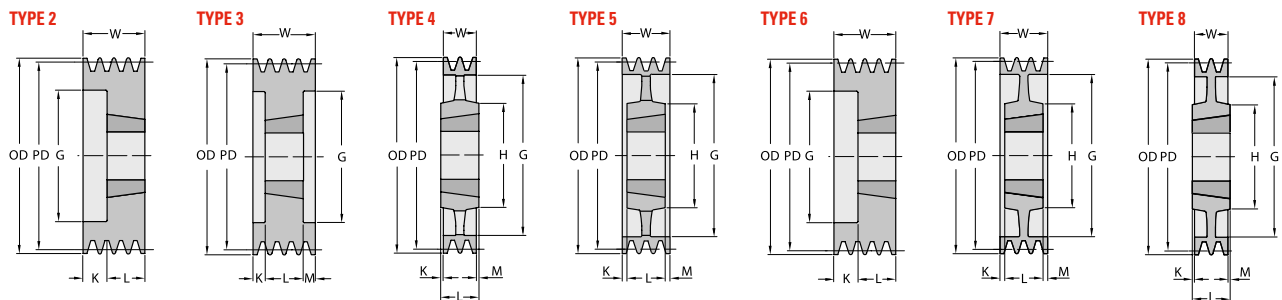

* Weight of Pulley only.

NARROW WEDGE SERIES. PROFILE SPC. TAPER BUSH

| PROFILE | NUMBER OF GROOVES | REFERENCE | PULLEY TYPE | PITCH DIA | BUSH TYPE | OD | BORE | | W | G | K | L | M | H | *WEIGHT | |
|-------------------|-------------------|------------------|-------------|-----------|-----------|--------|--------|---------|--------|--------|-------|--------|-------|--------|---------|-------|
| | | | | | | | Min mm | Max mm | | | | | | | | |
| SPC | 3 | TL-SH 3-SPC200TB | 3 | 200,00 | 2517 | 209,60 | 16,00 | 60,00 | 85,00 | 150,00 | 20,00 | 45,00 | 20,00 | | 10,20 | |
| | | TL-SH 3-SPC212TB | 3 | 212,00 | 3020 | 221,60 | 25,00 | 75,00 | 85,00 | 162,00 | 17,00 | 51,00 | 17,00 | | 11,20 | |
| | | TL-SH 3-SPC224TB | 3 | 224,00 | 3020 | 233,60 | 25,00 | 75,00 | 85,00 | 173,00 | 17,00 | 51,00 | 17,00 | | 12,70 | |
| | | TL-SH 3-SPC236TB | 3 | 236,00 | 3020 | 245,60 | 25,00 | 75,00 | 85,00 | 185,00 | 17,00 | 51,00 | 17,00 | | 14,40 | |
| | | TL-SH 3-SPC250TB | 3 | 250,00 | 3020 | 259,60 | 25,00 | 75,00 | 85,00 | 194,00 | 17,00 | 51,00 | 17,00 | | 16,50 | |
| | | TL-SH 3-SPC265TB | 1 | 265,00 | 3535 | 274,60 | 35,00 | 90,00 | 85,00 | | | | 89,00 | 4,00 | 170,00 | 19,70 |
| | | TL-SH 3-SPC280TB | 1 | 280,00 | 3535 | 289,60 | 35,00 | 90,00 | 85,00 | | | | 89,00 | 4,00 | 170,00 | 22,70 |
| | | TL-SH 3-SPC300TB | 4 | 300,00 | 3535 | 309,60 | 35,00 | 90,00 | 85,00 | 249,00 | 2,00 | 89,00 | 2,00 | 170,00 | | 22,70 |
| | | TL-SH 3-SPC315TB | 7 | 315,00 | 3535 | 324,60 | 35,00 | 90,00 | 85,00 | 264,00 | 2,00 | 89,00 | 2,00 | 170,00 | | 22,00 |
| | | TL-SH 3-SPC335TB | 4 | 335,00 | 3535 | 344,60 | 35,00 | 90,00 | 85,00 | 284,00 | 2,00 | 89,00 | 2,00 | 170,00 | | 24,10 |
| | | TL-SH 3-SPC355TB | 4 | 355,00 | 3535 | 364,60 | 35,00 | 90,00 | 85,00 | 304,00 | 2,00 | 89,00 | 2,00 | 170,00 | | 26,20 |
| | | TL-SH 3-SPC375TB | 4 | 375,00 | 3535 | 384,60 | 35,00 | 90,00 | 85,00 | 324,00 | 2,00 | 89,00 | 2,00 | 170,00 | | 28,00 |
| | | TL-SH 3-SPC400TB | 4 | 400,00 | 3535 | 409,60 | 35,00 | 90,00 | 85,00 | 344,00 | 2,00 | 89,00 | 2,00 | 170,00 | | 29,30 |
| | | TL-SH 3-SPC425TB | 4 | 425,00 | 3535 | 434,60 | 35,00 | 90,00 | 85,00 | 369,00 | 2,00 | 89,00 | 2,00 | 170,00 | | 32,80 |
| | | TL-SH 3-SPC450TB | 4 | 450,00 | 3535 | 459,60 | 35,00 | 90,00 | 85,00 | 394,00 | 2,00 | 89,00 | 2,00 | 170,00 | | 34,70 |
| | | TL-SH 3-SPC475TB | 4 | 475,00 | 3535 | 484,60 | 35,00 | 90,00 | 85,00 | 419,00 | 2,00 | 89,00 | 2,00 | 170,00 | | 36,50 |
| | | TL-SH 3-SPC500TB | 4 | 500,00 | 3535 | 509,60 | 35,00 | 90,00 | 85,00 | 444,00 | 2,00 | 89,00 | 2,00 | 170,00 | | 40,00 |
| | | TL-SH 3-SPC530TB | 4 | 530,00 | 3535 | 539,60 | 35,00 | 90,00 | 85,00 | 474,00 | 2,00 | 89,00 | 2,00 | 170,00 | | 42,50 |
| | | TL-SH 3-SPC560TB | 4 | 560,00 | 3535 | 569,60 | 35,00 | 90,00 | 85,00 | 504,00 | 2,00 | 89,00 | 2,00 | 170,00 | | 45,90 |
| | | TL-SH 3-SPC630TB | 4 | 630,00 | 4040 | 639,60 | 40,00 | 100,00 | 85,00 | 574,00 | 8,50 | 102,00 | 8,50 | 200,00 | | 76,30 |
| TL-SH 3-SPC710TB | 4 | 710,00 | 4040 | 719,60 | 70,00 | 100,00 | 85,00 | 654,00 | 8,50 | 102,00 | 8,50 | 200,00 | | 81,60 | | |
| TL-SH 3-SPC800TB | 4 | 800,00 | 4545 | 809,60 | 55,00 | 110,00 | 85,00 | 737,00 | 14,50 | 114,00 | 14,50 | 225,00 | | 87,00 | | |
| TL-SH 3-SPC1000TB | 4 | 1000,00 | 5050 | 1009,60 | 70,00 | 125,00 | 85,00 | 937,00 | 21,00 | 127,00 | 21,00 | 245,00 | | 120,00 | | |
| TL-SH 3-SPC1250TB | 4 | 1250,00 | 5050 | 1259,60 | 70,00 | 125,00 | 85,00 | 1187,00 | 21,00 | 127,00 | 21,00 | 245,00 | | 175,00 | | |
| SPC | 4 | TL-SH 4-SPC200TB | 3 | 200,00 | 3020 | 209,60 | 25,00 | 75,00 | 111,00 | 144,00 | 30,00 | 51,00 | 30,00 | | 11,30 | |
| | | TL-SH 4-SPC212TB | 3 | 212,00 | 3020 | 221,60 | 25,00 | 75,00 | 111,00 | 156,00 | 30,00 | 51,00 | 30,00 | | 13,00 | |
| | | TL-SH 4-SPC224TB | 3 | 224,00 | 3535 | 233,60 | 35,00 | 90,00 | 111,00 | 168,00 | 11,00 | 89,00 | 11,00 | | 14,50 | |
| | | TL-SH 4-SPC236TB | 3 | 236,00 | 3535 | 245,60 | 35,00 | 90,00 | 111,00 | 180,00 | 11,00 | 89,00 | 11,00 | | 16,70 | |
| | | TL-SH 4-SPC250TB | 3 | 250,00 | 3535 | 259,60 | 35,00 | 90,00 | 111,00 | 194,00 | 11,00 | 89,00 | 11,00 | | 19,30 | |
| | | TL-SH 4-SPC265TB | 3 | 265,00 | 3535 | 274,60 | 35,00 | 90,00 | 111,00 | 209,00 | 11,00 | 89,00 | 11,00 | | 22,40 | |
| | | TL-SH 4-SPC280TB | 7 | 280,00 | 3535 | 289,60 | 35,00 | 90,00 | 111,00 | 224,00 | 11,00 | 89,00 | 11,00 | | 25,40 | |
| | | TL-SH 4-SPC300TB | 5 | 300,00 | 3535 | 309,60 | 35,00 | 90,00 | 111,00 | 224,00 | 11,00 | 89,00 | 11,00 | 170,00 | | 25,40 |
| | | TL-SH 4-SPC315TB | 5 | 315,00 | 3535 | 324,60 | 35,00 | 90,00 | 111,00 | 259,00 | 11,00 | 89,00 | 11,00 | 170,00 | | 25,30 |
| | | TL-SH 4-SPC335TB | 5 | 335,00 | 3535 | 344,60 | 35,00 | 90,00 | 111,00 | 279,00 | 11,00 | 89,00 | 11,00 | 170,00 | | 27,40 |
| | | TL-SH 4-SPC355TB | 5 | 355,00 | 3535 | 364,60 | 35,00 | 90,00 | 111,00 | 299,00 | 11,00 | 89,00 | 11,00 | 170,00 | | 29,60 |
| | | TL-SH 4-SPC375TB | 5 | 375,00 | 3535 | 384,60 | 35,00 | 90,00 | 111,00 | 319,00 | 11,00 | 89,00 | 11,00 | 170,00 | | 31,30 |
| TL-SH 4-SPC400TB | 5 | 400,00 | 3535 | 409,60 | 35,00 | 90,00 | 111,00 | 344,00 | 11,00 | 89,00 | 11,00 | 170,00 | | 33,80 | | |

NEXT >

TYPE 3

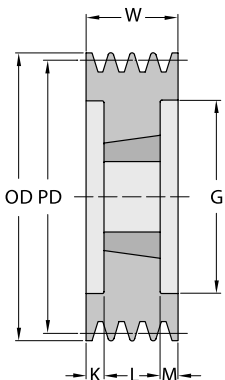

TYPE 5

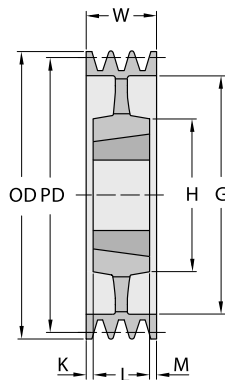

TYPE 6

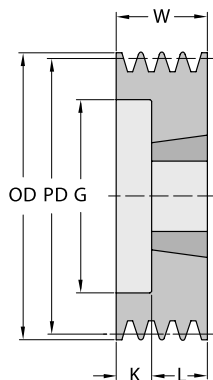

TYPE 7

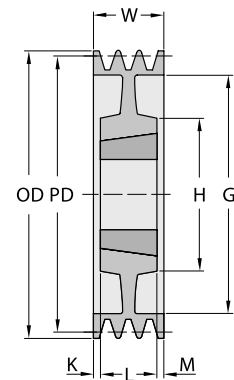

* Weight of Pulley only.

| PROFILE | NUMBER OF GROOVES | REFERENCE | PULLEY TYPE | PITCH DIA | BUSH TYPE | OD | BORE | | W | G | K | L | M | H | *WEIGHT | | |
|-------------------|-------------------|-------------------|-------------|------------------|-----------|---------|--------|---------|--------|---------|--------|--------|--------|--------|---------|--------|-------|
| | | | | mm | | | mm | Min mm | | | | | | | | Max mm | |
| SPC | 4 | TL-SH 4-SPC425TB | 5 | 425,00 | 3535 | 434,60 | 35,00 | 90,00 | 111,00 | 369,00 | 11,00 | 89,00 | 11,00 | 170,00 | 38,00 | | |
| | | TL-SH 4-SPC450TB | 5 | 450,00 | 3535 | 459,60 | 35,00 | 90,00 | 111,00 | 394,00 | 11,00 | 89,00 | 11,00 | 170,00 | 41,30 | | |
| | | TL-SH 4-SPC475TB | 5 | 475,00 | 3535 | 484,60 | 35,00 | 90,00 | 111,00 | 419,00 | 11,00 | 89,00 | 11,00 | 170,00 | 43,70 | | |
| | | TL-SH 4-SPC500TB | 5 | 500,00 | 3535 | 509,60 | 35,00 | 90,00 | 111,00 | 444,00 | 11,00 | 89,00 | 11,00 | 170,00 | 46,00 | | |
| | | TL-SH 4-SPC530TB | 5 | 530,00 | 4040 | 539,60 | 40,00 | 100,00 | 111,00 | 474,00 | 4,50 | 102,00 | 4,50 | 170,00 | 52,00 | | |
| | | TL-SH 4-SPC560TB | 5 | 560,00 | 4040 | 569,60 | 40,00 | 100,00 | 111,00 | 504,00 | 4,50 | 102,00 | 4,50 | 200,00 | 58,00 | | |
| | | TL-SH 4-SPC630TB | 4 | 630,00 | 4545 | 639,60 | 55,00 | 110,00 | 111,00 | 574,00 | 1,50 | 114,00 | 1,50 | 225,00 | 63,80 | | |
| | | TL-SH 4-SPC710TB | 4 | 710,00 | 5050 | 719,60 | 70,00 | 125,00 | 111,00 | 654,00 | 8,00 | 127,00 | 8,00 | 267,00 | 83,20 | | |
| | | TL-SH 4-SPC800TB | 4 | 800,00 | 5050 | 809,60 | 70,00 | 125,00 | 111,00 | 737,00 | 8,00 | 127,00 | 8,00 | 267,00 | 102,50 | | |
| | | TL-SH 4-SPC1000TB | 4 | 1000,00 | 5050 | 1009,60 | 70,00 | 125,00 | 111,00 | 937,00 | 8,00 | 127,00 | 8,00 | 267,00 | 130,00 | | |
| | | TL-SH 4-SPC1250TB | 4 | 1250,00 | 5050 | 1259,60 | 70,00 | 125,00 | 111,00 | 1187,00 | 8,00 | 127,00 | 8,00 | 267,00 | 186,00 | | |
| | | SPC | 5 | TL-SH 5-SPC200TB | 3 | 200,00 | 3535 | 209,60 | 35,00 | 90,00 | 136,00 | 150,00 | 23,50 | 89,00 | 23,50 | | 12,20 |
| | | | | TL-SH 5-SPC212TB | 3 | 212,00 | 3535 | 221,60 | 35,00 | 90,00 | 136,00 | 160,00 | 23,50 | 89,00 | 23,50 | | 14,50 |
| TL-SH 5-SPC224TB | 3 | | | 224,00 | 3535 | 233,60 | 35,00 | 90,00 | 136,00 | 173,00 | 23,50 | 89,00 | 23,50 | | 16,60 | | |
| TL-SH 5-SPC236TB | 3 | | | 236,00 | 3535 | 245,60 | 35,00 | 90,00 | 136,00 | 185,00 | 23,50 | 89,00 | 23,50 | | 18,90 | | |
| TL-SH 5-SPC250TB | 3 | | | 250,00 | 3535 | 259,60 | 35,00 | 90,00 | 136,00 | 198,00 | 23,50 | 89,00 | 23,50 | | 21,50 | | |
| TL-SH 5-SPC265TB | 3 | | | 265,00 | 3535 | 274,60 | 35,00 | 90,00 | 136,00 | 213,00 | 23,50 | 89,00 | 23,50 | | 25,00 | | |
| TL-SH 5-SPC280TB | 3 | | | 280,00 | 3535 | 289,60 | 35,00 | 90,00 | 136,00 | 228,00 | 23,50 | 89,00 | 23,50 | | 28,40 | | |
| TL-SH 5-SPC300TB | 7 | | | 300,00 | 3535 | 309,60 | 35,00 | 90,00 | 136,00 | 247,00 | 23,50 | 89,00 | 23,50 | 170,00 | 28,20 | | |
| TL-SH 5-SPC315TB | 5 | | | 315,00 | 3535 | 324,60 | 35,00 | 90,00 | 136,00 | 264,00 | 23,50 | 89,00 | 23,50 | 170,00 | 28,10 | | |
| TL-SH 5-SPC335TB | 5 | | | 335,00 | 3535 | 344,60 | 35,00 | 90,00 | 136,00 | 280,00 | 23,50 | 89,00 | 23,50 | 170,00 | 31,10 | | |
| TL-SH 5-SPC355TB | 5 | | | 355,00 | 3535 | 364,60 | 35,00 | 90,00 | 136,00 | 304,00 | 23,50 | 89,00 | 23,50 | 170,00 | 33,10 | | |
| TL-SH 5-SPC375TB | 5 | | | 375,00 | 3535 | 384,60 | 35,00 | 90,00 | 136,00 | 324,00 | 23,50 | 89,00 | 23,50 | 170,00 | 35,60 | | |
| TL-SH 5-SPC400TB | 5 | | | 400,00 | 3535 | 409,60 | 35,00 | 90,00 | 136,00 | 344,00 | 23,50 | 89,00 | 23,50 | 170,00 | 38,50 | | |
| TL-SH 5-SPC425TB | 5 | | | 425,00 | 3535 | 434,60 | 35,00 | 90,00 | 136,00 | 369,00 | 23,50 | 89,00 | 23,50 | 170,00 | 42,50 | | |
| TL-SH 5-SPC450TB | 5 | | | 450,00 | 4040 | 459,60 | 40,00 | 100,00 | 136,00 | 394,00 | 17,00 | 102,00 | 17,00 | 200,00 | 44,30 | | |
| TL-SH 5-SPC475TB | 5 | | | 475,00 | 4040 | 484,60 | 40,00 | 100,00 | 136,00 | 419,00 | 17,00 | 102,00 | 17,00 | 200,00 | 48,50 | | |
| TL-SH 5-SPC500TB | 5 | | | 500,00 | 4040 | 509,60 | 40,00 | 100,00 | 136,00 | 444,00 | 17,00 | 102,00 | 17,00 | 200,00 | 51,00 | | |
| TL-SH 5-SPC530TB | 5 | | | 530,00 | 4545 | 539,60 | 55,00 | 110,00 | 136,00 | 474,00 | 11,00 | 102,00 | 11,00 | 200,00 | 66,00 | | |
| TL-SH 5-SPC560TB | 5 | | | 560,00 | 4545 | 569,60 | 55,00 | 110,00 | 136,00 | 504,00 | 11,00 | 114,00 | 11,00 | 200,00 | 66,70 | | |
| TL-SH 5-SPC630TB | 5 | | | 630,00 | 5050 | 639,60 | 70,00 | 125,00 | 136,00 | 574,00 | 4,50 | 127,00 | 4,50 | 245,00 | 73,00 | | |
| TL-SH 5-SPC710TB | 5 | | | 710,00 | 5050 | 719,60 | 70,00 | 125,00 | 136,00 | 654,00 | 4,50 | 127,00 | 4,50 | 245,00 | 93,00 | | |
| TL-SH 5-SPC800TB | 5 | 800,00 | 5050 | 809,60 | 70,00 | 125,00 | 136,00 | 737,00 | 4,50 | 127,00 | 4,50 | 245,00 | 119,00 | | | | |
| TL-SH 5-SPC1000TB | 5 | 1000,00 | 5050 | 1009,60 | 70,00 | 125,00 | 136,00 | 937,00 | 4,50 | 127,00 | 4,50 | 245,00 | 147,00 | | | | |
| TL-SH 5-SPC1250TB | 5 | 1250,00 | 5050 | 1259,60 | 70,00 | 125,00 | 136,00 | 1187,00 | 4,50 | 127,00 | 4,50 | 245,00 | 210,00 | | | | |
| SPC | 6 | TL-SH 6-SPC200TB | 3 | 200,00 | 3535 | 209,60 | 35,00 | 90,00 | 162,00 | 148,00 | 36,50 | 89,00 | 36,50 | | 14,10 | | |
| | | TL-SH 6-SPC212TB | 3 | 212,00 | 3535 | 221,60 | 35,00 | 90,00 | 162,00 | 160,00 | 36,50 | 89,00 | 36,50 | | 16,50 | | |
| | | TL-SH 6-SPC224TB | 3 | 224,00 | 3535 | 233,60 | 35,00 | 90,00 | 162,00 | 173,00 | 36,50 | 89,00 | 36,50 | | 18,00 | | |
| | | TL-SH 6-SPC236TB | 3 | 236,00 | 3535 | 245,60 | 35,00 | 90,00 | 162,00 | 185,00 | 36,50 | 89,00 | 36,50 | | 21,30 | | |
| | | TL-SH 6-SPC250TB | 3 | 250,00 | 3535 | 259,60 | 35,00 | 90,00 | 162,00 | 198,00 | 36,50 | 89,00 | 36,50 | | 29,00 | | |
| | | TL-SH 6-SPC265TB | 3 | 265,00 | 3535 | 274,60 | 35,00 | 90,00 | 162,00 | 213,00 | 36,50 | 89,00 | 36,50 | | 30,30 | | |
| | | TL-SH 6-SPC280TB | 7 | 280,00 | 3535 | 289,60 | 35,00 | 90,00 | 162,00 | 228,00 | 36,50 | 89,00 | 36,50 | | 31,50 | | |
| | | TL-SH 6-SPC300TB | 7 | 300,00 | 3535 | 309,60 | 35,00 | 90,00 | 162,00 | 247,00 | 36,50 | 89,00 | 36,50 | 170,00 | 31,50 | | |
| | | TL-SH 6-SPC315TB | 5 | 315,00 | 3535 | 324,60 | 35,00 | 90,00 | 162,00 | 264,00 | 36,50 | 89,00 | 36,50 | 170,00 | 33,20 | | |
| | | TL-SH 6-SPC335TB | 5 | 335,00 | 3535 | 344,60 | 35,00 | 90,00 | 162,00 | 280,00 | 36,50 | 89,00 | 36,50 | 170,00 | 37,50 | | |
| | | TL-SH 6-SPC355TB | 5 | 355,00 | 3535 | 364,60 | 35,00 | 90,00 | 162,00 | 304,00 | 30,00 | 89,00 | 36,50 | 170,00 | 40,50 | | |
| | | TL-SH 6-SPC375TB | 5 | 375,00 | 4040 | 384,60 | 40,00 | 100,00 | 162,00 | 324,00 | 30,00 | 102,00 | 30,00 | 200,00 | 44,50 | | |
| | | TL-SH 6-SPC400TB | 5 | 400,00 | 4040 | 409,60 | 40,00 | 100,00 | 162,00 | 348,00 | 30,00 | 102,00 | 30,00 | 200,00 | 48,00 | | |
| | | TL-SH 6-SPC425TB | 5 | 425,00 | 4040 | 434,60 | 40,00 | 100,00 | 162,00 | 369,00 | 30,00 | 102,00 | 30,00 | 225,00 | 51,00 | | |
| | | TL-SH 6-SPC450TB | 7 | 450,00 | 4545 | 459,60 | 55,00 | 110,00 | 162,00 | 394,00 | 24,00 | 114,00 | 24,00 | 225,00 | 57,50 | | |
| | | TL-SH 6-SPC475TB | 5 | 475,00 | 4545 | 484,60 | 55,00 | 110,00 | 162,00 | 419,00 | 24,00 | 114,00 | 24,00 | 225,00 | 62,00 | | |
| | | TL-SH 6-SPC500TB | 5 | 500,00 | 4545 | 509,60 | 55,00 | 110,00 | 162,00 | 444,00 | 24,00 | 114,00 | 24,00 | 225,00 | 67,00 | | |
| | | TL-SH 6-SPC530TB | 5 | 530,00 | 5050 | 539,60 | 70,00 | 125,00 | 162,00 | 474,00 | 17,50 | 114,00 | 17,50 | 245,00 | 74,50 | | |
| | | TL-SH 6-SPC560TB | 5 | 560,00 | 5050 | 569,60 | 70,00 | 125,00 | 162,00 | 504,00 | 17,50 | 127,00 | 17,50 | 245,00 | 77,50 | | |
| | | TL-SH 6-SPC630TB | 5 | 630,00 | 5050 | 639,60 | 70,00 | 125,00 | 162,00 | 574,00 | 17,50 | 127,00 | 17,50 | 245,00 | 88,50 | | |
| | | TL-SH 6-SPC710TB | 5 | 710,00 | 5050 | 719,60 | 70,00 | 125,00 | 162,00 | 654,00 | 17,50 | 127,00 | 17,50 | 245,00 | 107,30 | | |

* Weight of Pulley only.

NEXT >



| PROFILE | NUMBER OF GROOVES | REFERENCE | PULLEY TYPE | PITCH DIA | BUSH TYPE | OD | BORE | | W | G | K | L | M | H | *WEIGHT |
|---------|-------------------|-------------------|-------------|-----------|-----------|---------|--------|--------|--------|---------|-------|--------|-------|--------|---------|
| | | | | | | | Min mm | Max mm | | | | | | | |
| | | TL-SH 6-SPC800TB | 5 | 800,00 | 5050 | 809,60 | 70,00 | 125,00 | 162,00 | 737,00 | 17,50 | 127,00 | 17,50 | 245,00 | 126,00 |
| | | TL-SH 6-SPC1000TB | 5 | 1000,00 | 5050 | 1009,60 | 70,00 | 125,00 | 162,00 | 937,00 | 17,50 | 127,00 | 17,50 | 245,00 | 185,00 |
| | | TL-SH 6-SPC1250TB | 5 | 1250,00 | 5050 | 1259,60 | 70,00 | 125,00 | 162,00 | 1187,00 | 17,50 | 127,00 | 17,50 | 245,00 | 258,00 |
| SPC | 8 | TL-SH 8-SPC200TB | 3 | 200,00 | 3535 | 209,60 | 35,00 | 90,00 | 213,00 | 148,00 | 62,00 | 89,00 | 62,00 | | 20,00 |
| | | TL-SH 8-SPC212TB | 3 | 212,00 | 3535 | 221,60 | 35,00 | 90,00 | 213,00 | 160,00 | 62,00 | 89,00 | 62,00 | | 21,30 |
| | | TL-SH 8-SPC224TB | 3 | 224,00 | 3535 | 233,60 | 35,00 | 90,00 | 213,00 | 170,00 | 62,00 | 89,00 | 62,00 | | 22,90 |
| | | TL-SH 8-SPC236TB | 3 | 236,00 | 3535 | 245,60 | 35,00 | 90,00 | 213,00 | 184,00 | 62,00 | 89,00 | 62,00 | | 25,90 |
| | | TL-SH 8-SPC250TB | 3 | 250,00 | 3535 | 259,60 | 35,00 | 90,00 | 213,00 | 198,00 | 62,00 | 89,00 | 62,00 | | 29,00 |
| | | TL-SH 8-SPC265TB | 3 | 265,00 | 3535 | 274,60 | 35,00 | 90,00 | 213,00 | 213,00 | 62,00 | 89,00 | 62,00 | | 32,50 |
| | | TL-SH 8-SPC280TB | 3 | 280,00 | 3535 | 289,60 | 35,00 | 90,00 | 213,00 | 228,00 | 62,00 | 89,00 | 62,00 | | 36,10 |
| | | TL-SH 8-SPC300TB | 3 | 300,00 | 4040 | 309,60 | 40,00 | 100,00 | 213,00 | 207,00 | 55,50 | 102,00 | 55,50 | | 37,10 |
| | | TL-SH 8-SPC315TB | 3 | 315,00 | 4040 | 324,60 | 40,00 | 100,00 | 213,00 | 258,00 | 55,50 | 102,00 | 55,50 | | 40,00 |
| | | TL-SH 8-SPC335TB | 7 | 335,00 | 4040 | 344,60 | 40,00 | 100,00 | 213,00 | 280,00 | 55,50 | 102,00 | 55,50 | 210,00 | 44,00 |
| | | TL-SH 8-SPC355TB | 5 | 355,00 | 4040 | 364,60 | 40,00 | 100,00 | 213,00 | 304,00 | 55,50 | 102,00 | 55,50 | 210,00 | 49,00 |
| | | TL-SH 8-SPC375TB | 5 | 375,00 | 4545 | 384,60 | 55,00 | 110,00 | 213,00 | 324,00 | 49,50 | 114,00 | 49,50 | 242,00 | 54,50 |
| | | TL-SH 8-SPC400TB | 5 | 400,00 | 4545 | 409,60 | 55,00 | 110,00 | 213,00 | 348,00 | 49,50 | 114,00 | 49,50 | 242,00 | 58,00 |
| | | TL-SH 8-SPC425TB | 5 | 425,00 | 4545 | 434,60 | 55,00 | 110,00 | 213,00 | 369,00 | 49,50 | 114,00 | 49,50 | 242,00 | 63,50 |
| | | TL-SH 8-SPC450TB | 5 | 450,00 | 5050 | 459,60 | 70,00 | 125,00 | 213,00 | 394,00 | 43,00 | 127,00 | 43,00 | 267,00 | 70,00 |
| | | TL-SH 8-SPC475TB | 5 | 475,00 | 5050 | 484,60 | 70,00 | 125,00 | 213,00 | 419,00 | 43,00 | 127,00 | 43,00 | 267,00 | 72,00 |
| | | TL-SH 8-SPC500TB | 5 | 500,00 | 5050 | 509,60 | 70,00 | 125,00 | 213,00 | 444,00 | 43,00 | 127,00 | 43,00 | 267,00 | 82,50 |
| | | TL-SH 8-SPC530TB | 5 | 530,00 | 5050 | 539,60 | 70,00 | 125,00 | 213,00 | 474,00 | 43,00 | 127,00 | 43,00 | 267,00 | 82,50 |
| | | TL-SH 8-SPC560TB | 5 | 560,00 | 5050 | 569,60 | 70,00 | 125,00 | 213,00 | 504,00 | 43,00 | 127,00 | 43,00 | 267,00 | 94,50 |
| | | TL-SH 8-SPC630TB | 5 | 630,00 | 5050 | 639,60 | 70,00 | 125,00 | 213,00 | 574,00 | 43,00 | 127,00 | 43,00 | 267,00 | 102,00 |
| | | TL-SH 8-SPC710TB | 5 | 710,00 | 5050 | 719,60 | 70,00 | 125,00 | 213,00 | 656,00 | 43,00 | 127,00 | 43,00 | 267,00 | 123,50 |
| | | TL-SH 8-SPC800TB | 5 | 800,00 | 5050 | 809,60 | 70,00 | 125,00 | 213,00 | 737,00 | 43,00 | 127,00 | 43,00 | 267,00 | 145,00 |
| | | TL-SH 8-SPC1000TB | 5 | 1000,00 | 5050 | 1009,60 | 70,00 | 125,00 | 213,00 | 937,00 | 43,00 | 127,00 | 43,00 | 267,00 | 207,00 |
| | | TL-SH 8-SPC1250TB | 5 | 1250,00 | 5050 | 1259,60 | 70,00 | 125,00 | 213,00 | 1187,00 | 43,00 | 127,00 | 43,00 | 267,00 | 285,00 |
| SPC | 10 | TL-SH 10-SPC224TB | 3 | 224,00 | 4040 | 233,60 | 40,00 | 100,00 | 264,00 | 168,00 | 81,00 | 102,00 | | | 28,00 |
| | | TL-SH 10-SPC236TB | 3 | 236,00 | 4040 | 245,60 | 40,00 | 100,00 | 264,00 | 180,00 | 81,00 | 102,00 | 81,00 | | 30,90 |
| | | TL-SH 10-SPC250TB | 3 | 250,00 | 4040 | 259,60 | 40,00 | 100,00 | 264,00 | 196,00 | 81,00 | 102,00 | 81,00 | | 35,00 |
| | | TL-SH 10-SPC265TB | 3 | 265,00 | 4040 | 274,60 | 40,00 | 100,00 | 264,00 | 209,00 | 81,00 | 102,00 | 81,00 | | 39,50 |
| | | TL-SH 10-SPC280TB | 3 | 280,00 | 4040 | 289,60 | 40,00 | 100,00 | 264,00 | 226,00 | 81,00 | 102,00 | 81,00 | | 42,10 |
| | | TL-SH 10-SPC300TB | 3 | 300,00 | 4545 | 309,60 | 55,00 | 110,00 | 264,00 | 245,00 | 75,00 | 114,00 | 75,00 | | 44,10 |
| | | TL-SH 10-SPC315TB | 3 | 315,00 | 4545 | 324,60 | 55,00 | 110,00 | 264,00 | 258,00 | 75,00 | 114,00 | 75,00 | | 47,00 |
| | | TL-SH 10-SPC335TB | 3 | 335,00 | 4545 | 344,60 | 55,00 | 110,00 | 264,00 | 279,00 | 75,00 | 114,00 | 75,00 | | 51,00 |
| | | TL-SH 10-SPC355TB | 3 | 355,00 | 4545 | 364,60 | 55,00 | 110,00 | 264,00 | 299,00 | 75,00 | 114,00 | 75,00 | | 57,00 |
| | | TL-SH 10-SPC375TB | 3 | 375,00 | 4545 | 384,60 | 55,00 | 110,00 | 264,00 | 319,00 | 68,50 | 127,00 | 66,50 | 245,00 | 62,50 |
| | | TL-SH 10-SPC400TB | 6 | 400,00 | 5050 | 409,60 | 70,00 | 125,00 | 264,00 | 342,00 | 68,50 | 127,00 | 66,50 | 245,00 | 66,00 |
| | | TL-SH 10-SPC425TB | 7 | 425,00 | 5050 | 434,60 | 70,00 | 125,00 | 264,00 | 369,00 | 68,50 | 127,00 | 66,50 | 245,00 | 70,50 |

NEXT >

TYPE 3

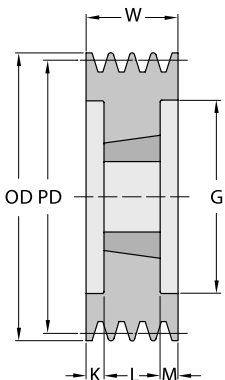

TYPE 5

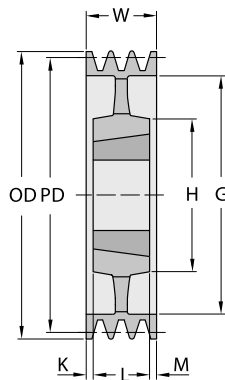

TYPE 6

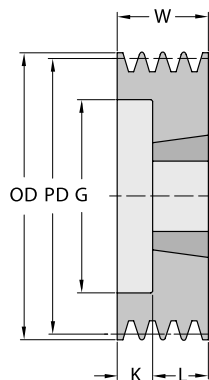

TYPE 7

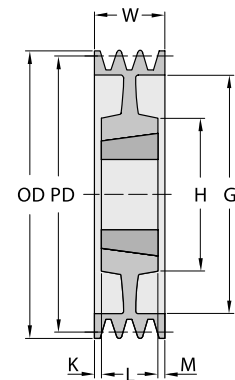

* Weight of Pulley only.

| PROFILE | NUMBER OF GROOVES | REFERENCE | PULLEY TYPE | PITCH DIA | BUSH TYPE | OD | BORE | | W | G | K | L | M | H | *WEIGHT |
|---------|-------------------|--------------------|-------------|-----------|-----------|---------|--------|--------|--------|---------|-------|--------|-------|--------|---------|
| | | | | | | | Min mm | Max mm | | | | | | | |
| SPC | 10 | TL-SH 10-SPC450TB | 5 | 450,00 | 5050 | 459,60 | 70,00 | 125,00 | 264,00 | 394,00 | 68,50 | 127,00 | 68,50 | 245,00 | 78,00 |
| | | TL-SH 10-SPC475TB | 5 | 475,00 | 5050 | 484,60 | 70,00 | 125,00 | 264,00 | 419,00 | 68,50 | 127,00 | 68,50 | 245,00 | 82,00 |
| | | TL-SH 10-SPC500TB | 5 | 500,00 | 5050 | 509,60 | 70,00 | 125,00 | 264,00 | 444,00 | 68,50 | 127,00 | 68,50 | 245,00 | 95,50 |
| | | TL-SH 10-SPC530TB | 5 | 530,00 | 5050 | 539,60 | 70,00 | 125,00 | 264,00 | 474,00 | 68,50 | 127,00 | 68,50 | 245,00 | 106,00 |
| | | TL-SH 10-SPC560TB | 5 | 560,00 | 5050 | 569,60 | 70,00 | 125,00 | 264,00 | 504,00 | 68,50 | 127,00 | 68,50 | 245,00 | 94,70 |
| | | TL-SH 10-SPC630TB | 5 | 630,00 | 5050 | 639,60 | 70,00 | 125,00 | 264,00 | 574,00 | 68,50 | 127,00 | 68,50 | 245,00 | 113,20 |
| | | TL-SH 10-SPC710TB | 5 | 710,00 | 5050 | 719,60 | 70,00 | 125,00 | 264,00 | 654,00 | 68,50 | 127,00 | 68,50 | 245,00 | 133,50 |
| | | TL-SH 10-SPC800TB | 5 | 800,00 | 5050 | 809,60 | 70,00 | 125,00 | 264,00 | 737,00 | 68,50 | 127,00 | 68,50 | 245,00 | 160,50 |
| | | TL-SH 10-SPC1000TB | 5 | 1000,00 | 5050 | 1009,60 | 70,00 | 125,00 | 264,00 | 937,00 | 68,50 | 127,00 | 68,50 | 245,00 | 227,50 |
| | | TL-SH 10-SPC1250TB | 5 | 1250,00 | 5050 | 1259,60 | 70,00 | 125,00 | 264,00 | 1187,00 | 68,50 | 127,00 | 68,50 | 245,00 | 300,00 |

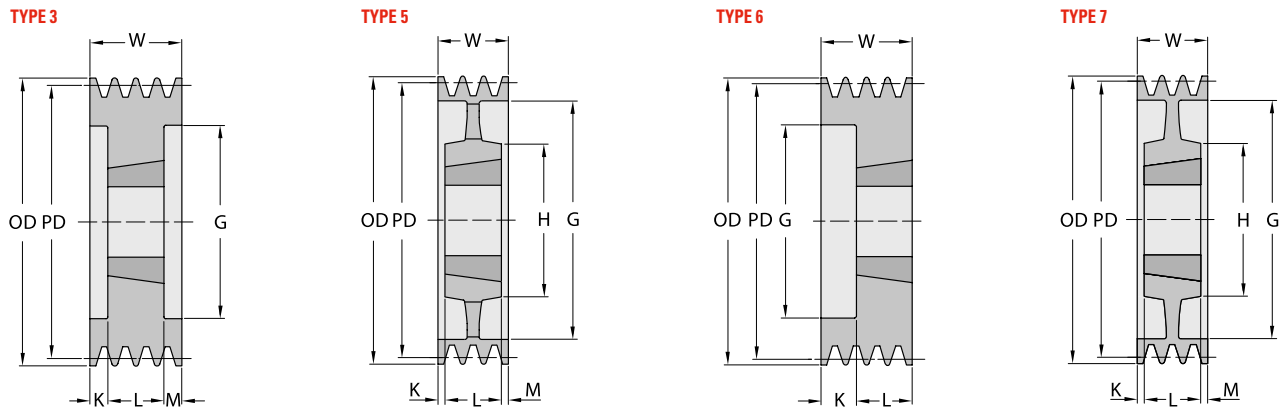

NARROW WEDGE SERIES. PROFILE 3V. TAPER BUSH

| PROFILE | NUMBER OF GROOVES | REFERENCE | PITCH DIA | | PULLEY TYPE | BUSH TYPE | OD | | BORE | | W | E | L | M | *WEIGHT |
|---------|-------------------|------------------|-----------|--------|-------------|-----------|-------|--------|--------|--------|-------|-------|-------|-------|---------|
| | | | in | mm | | | in | mm | Min mm | Max mm | | | | | |
| 3V | 1 | TL-SH 1-3V265TB | 2,60 | 66,04 | B1 | 1108 | 2,65 | 67,31 | 9,53 | 28,58 | 26,99 | 5,56 | 22,23 | 27,78 | 0,34 |
| | | TL-SH 1-3V280TB | 2,75 | 69,85 | B1 | 1108 | 2,80 | 71,12 | 9,53 | 28,58 | 26,99 | 5,56 | 22,23 | 27,78 | 0,39 |
| | | TL-SH 1-3V300TB | 2,95 | 74,93 | B1 | 1108 | 3,00 | 76,20 | 9,53 | 28,58 | 26,99 | 5,56 | 22,23 | 27,78 | 0,45 |
| | | TL-SH 1-3V315TB | 3,10 | 78,74 | B1 | 1108 | 3,15 | 80,01 | 9,53 | 28,58 | 26,99 | 5,56 | 22,23 | 27,78 | 0,45 |
| | | TL-SH 1-3V335TB | 3,30 | 83,82 | B1 | 1610 | 3,35 | 85,09 | 12,70 | 41,28 | 26,99 | 2,38 | 25,40 | 27,78 | 0,50 |
| | | TL-SH 1-3V365TB | 3,60 | 91,44 | B1 | 1610 | 3,65 | 92,71 | 12,70 | 41,28 | 26,99 | 2,38 | 25,40 | 27,78 | 0,59 |
| | | TL-SH 1-3V412TB | 4,07 | 103,38 | B1 | 1610 | 4,12 | 104,65 | 12,70 | 41,28 | 26,99 | 2,38 | 25,40 | 27,78 | 0,91 |
| | | TL-SH 1-3V450TB | 4,45 | 113,03 | B1 | 1610 | 4,50 | 114,30 | 12,70 | 41,28 | 26,99 | 2,38 | 25,40 | 27,78 | 1,04 |
| | | TL-SH 1-3V475TB | 4,70 | 119,38 | B1 | 1610 | 4,75 | 120,65 | 12,70 | 41,28 | 26,99 | 2,38 | 25,40 | 27,78 | 1,18 |
| | | TL-SH 1-3V500TB | 4,95 | 125,73 | B1 | 1610 | 5,00 | 127,00 | 12,70 | 41,28 | 26,99 | 2,38 | 25,40 | 27,78 | 1,32 |
| | | TL-SH 1-3V530TB | 5,25 | 133,35 | B1 | 1610 | 5,30 | 134,62 | 12,70 | 41,28 | 26,99 | 2,38 | 25,40 | 27,78 | 1,50 |
| | | TL-SH 1-3V560TB | 5,55 | 140,97 | B1 | 1610 | 5,60 | 142,24 | 12,70 | 41,28 | 26,99 | 2,38 | 25,40 | 27,78 | 1,68 |
| | | TL-SH 1-3V600TB | 5,95 | 151,13 | B1 | 1610 | 6,00 | 152,40 | 12,70 | 41,28 | 26,99 | 2,38 | 25,40 | 27,78 | 1,91 |
| | | TL-SH 1-3V650TB | 6,45 | 163,83 | B1 | 1610 | 6,50 | 165,10 | 12,70 | 41,28 | 26,99 | 2,38 | 25,40 | 27,78 | 2,27 |
| | | TL-SH 1-3V690TB | 6,85 | 173,99 | B1 | 1610 | 6,90 | 175,26 | 12,70 | 41,28 | 26,99 | 2,38 | 25,40 | 27,78 | 2,54 |
| | | TL-SH 1-3V800TB | 7,95 | 201,93 | C2 | 2517 | 8,00 | 203,20 | 19,05 | 63,50 | 26,99 | | 44,45 | 27,78 | 3,86 |
| | | TL-SH 1-3V1060TB | 10,55 | 267,97 | C2 | 2517 | 10,60 | 269,24 | 19,05 | 63,50 | 26,99 | | 44,45 | 27,78 | 6,35 |
| | | TL-SH 1-3V1400TB | 13,95 | 354,33 | C3 | 2517 | 14,00 | 355,60 | 19,05 | 63,50 | 26,99 | | 44,45 | 27,78 | 9,07 |
| | | TL-SH 1-3V1900TB | 18,95 | 481,33 | C3 | 3020 | 19,00 | 482,60 | 31,75 | 76,20 | 26,99 | | 50,80 | 27,78 | 11,79 |
| 3V | 2 | TL-SH 2-3V265TB | 2,60 | 66,04 | B1 | 1108 | 2,65 | 67,31 | 9,53 | 28,58 | 27,78 | 5,56 | 22,23 | | 0,34 |
| | | TL-SH 2-3V280TB | 2,75 | 69,85 | B1 | 1108 | 2,80 | 71,12 | 9,53 | 28,58 | 27,78 | 12,70 | 22,23 | 27,78 | |

* Weight of Pulley only.

NEXT >

| PROFILE | NUMBER OF GROOVES | REFERENCE | PITCH DIA | | PULLEY TYPE | BUSH TYPE | OD | | BORE | | W | E | L | M | *WEIGHT |
|---------|-------------------|------------------|-----------|--------|-------------|-----------|-------|--------|--------|--------|-------|-------|-------|-------|---------|
| | | | in | mm | | | in | mm | Min mm | Max mm | | | | | |
| | | TL-SH 2-3V300TB | 2,95 | 74,93 | B1 | 1210 | 3,00 | 76,20 | 15,88 | 31,75 | 27,78 | 2,38 | 25,40 | | 0,64 |
| | | TL-SH 2-3V315TB | 3,10 | 78,74 | B1 | 1210 | 3,15 | 80,01 | 15,88 | 31,75 | 27,78 | 12,70 | 25,40 | 27,78 | 0,45 |
| | | TL-SH 2-3V335TB | 3,30 | 83,82 | B1 | 1610 | 3,35 | 85,09 | 12,70 | 41,28 | 27,78 | 12,70 | 25,40 | 27,78 | 0,68 |
| | | TL-SH 2-3V365TB | 3,60 | 91,44 | B1 | 1610 | 3,65 | 92,71 | 12,70 | 41,28 | 27,78 | 2,38 | 25,40 | | 0,73 |
| | | TL-SH 2-3V412TB | 4,07 | 103,38 | B1 | 1610 | 4,12 | 104,65 | 12,70 | 41,28 | 27,78 | 2,38 | 25,40 | | 0,95 |
| | | TL-SH 2-3V450TB | 4,45 | 113,03 | B1 | 1610 | 4,50 | 114,30 | 12,70 | 41,28 | 27,78 | 2,38 | 25,40 | | 1,22 |
| | | TL-SH 2-3V475TB | 4,70 | 119,38 | B1 | 1610 | 4,75 | 120,65 | 12,70 | 41,28 | 27,78 | 2,38 | 25,40 | | 1,41 |
| | | TL-SH 2-3V500TB | 4,95 | 125,73 | B1 | 1610 | 5,00 | 127,00 | 12,70 | 41,28 | 27,78 | 2,38 | 25,40 | | 1,63 |
| | | TL-SH 2-3V530TB | 5,25 | 133,35 | B1 | 1610 | 5,30 | 134,62 | 12,70 | 41,28 | 27,78 | 2,38 | 25,40 | | 1,91 |
| | | TL-SH 2-3V560TB | 5,55 | 140,97 | B1 | 1610 | 5,60 | 142,24 | 12,70 | 41,28 | 27,78 | 2,38 | 25,40 | | 2,18 |
| | | TL-SH 2-3V600TB | 5,95 | 151,13 | B1 | 1610 | 6,00 | 152,40 | 12,70 | 41,28 | 27,78 | 2,38 | 25,40 | | 2,63 |
| | | TL-SH 2-3V650TB | 6,45 | 163,83 | B1 | 1610 | 6,50 | 165,10 | 12,70 | 41,28 | 27,78 | 2,38 | 25,40 | | 3,18 |
| | | TL-SH 2-3V690TB | 6,85 | 173,99 | B1 | 1610 | 6,90 | 175,26 | 12,70 | 41,28 | 27,78 | 2,38 | 25,40 | | 3,63 |
| | | TL-SH 2-3V800TB | 7,95 | 201,93 | C2 | 2517 | 8,00 | 203,20 | 19,05 | 63,50 | 27,78 | | 44,45 | 16,67 | 4,99 |
| | | TL-SH 2-3V1060TB | 10,55 | 267,97 | C2 | 2517 | 10,60 | 269,24 | 19,05 | 63,50 | 27,78 | | 44,45 | 16,67 | 6,80 |
| | | TL-SH 2-3V1400TB | 13,95 | 354,33 | C3 | 2517 | 14,00 | 355,60 | 19,05 | 63,50 | 27,78 | | 44,45 | 16,67 | 9,98 |
| | | TL-SH 2-3V1900TB | 18,95 | 481,33 | C3 | 3020 | 19,00 | 482,60 | 31,75 | 76,20 | 27,78 | 3,18 | 50,80 | 23,02 | 14,51 |
| | | TL-SH 2-3V1900TB | 24,95 | 633,73 | C3 | 3020 | 25,00 | 635,00 | 31,75 | 76,20 | 27,78 | 3,18 | 50,80 | 19,84 | 20,41 |
| 3V | 3 | TL-SH 3-3V280TB | 2,75 | 69,85 | B1 | 1108 | 2,80 | 71,12 | 9,53 | 28,58 | 38,10 | 15,88 | 22,23 | 27,78 | 0,50 |
| | | TL-SH 3-3V300TB | 2,95 | 74,93 | B1 | 1210 | 3,00 | 76,20 | 15,88 | 31,75 | 38,10 | 23,02 | 25,40 | | 0,82 |
| | | TL-SH 3-3V315TB | 3,10 | 78,74 | B1 | 1210 | 3,15 | 80,01 | 15,88 | 31,75 | 38,10 | 12,70 | 25,40 | 27,78 | 0,68 |
| | | TL-SH 3-3V335TB | 3,30 | 83,82 | B1 | 1610 | 3,35 | 85,09 | 12,70 | 41,28 | 38,10 | 23,02 | 25,40 | 27,78 | 0,82 |
| | | TL-SH 3-3V365TB | 3,60 | 91,44 | B1 | 1610 | 3,65 | 92,71 | 12,70 | 41,28 | 38,10 | 23,02 | 25,40 | | 0,91 |
| | | TL-SH 3-3V412TB | 4,07 | 103,38 | B1 | 1610 | 4,12 | 104,65 | 12,70 | 41,28 | 38,10 | 12,70 | 25,40 | | 1,18 |
| | | TL-SH 3-3V450TB | 4,45 | 113,03 | B1 | 1610 | 4,50 | 114,30 | 12,70 | 41,28 | 38,10 | 12,70 | 25,40 | | 1,45 |
| | | TL-SH 3-3V475TB | 4,70 | 119,38 | B1 | 1610 | 4,75 | 120,65 | 12,70 | 41,28 | 38,10 | 12,70 | 25,40 | | 1,68 |
| | | TL-SH 3-3V500TB | 4,95 | 125,73 | B1 | 1610 | 5,00 | 127,00 | 12,70 | 41,28 | 38,10 | 12,70 | 25,40 | | 1,91 |
| | | TL-SH 3-3V530TB | 5,25 | 133,35 | B1 | 1610 | 5,30 | 134,62 | 12,70 | 41,28 | 38,10 | 12,70 | 25,40 | | 2,18 |

NEXT >

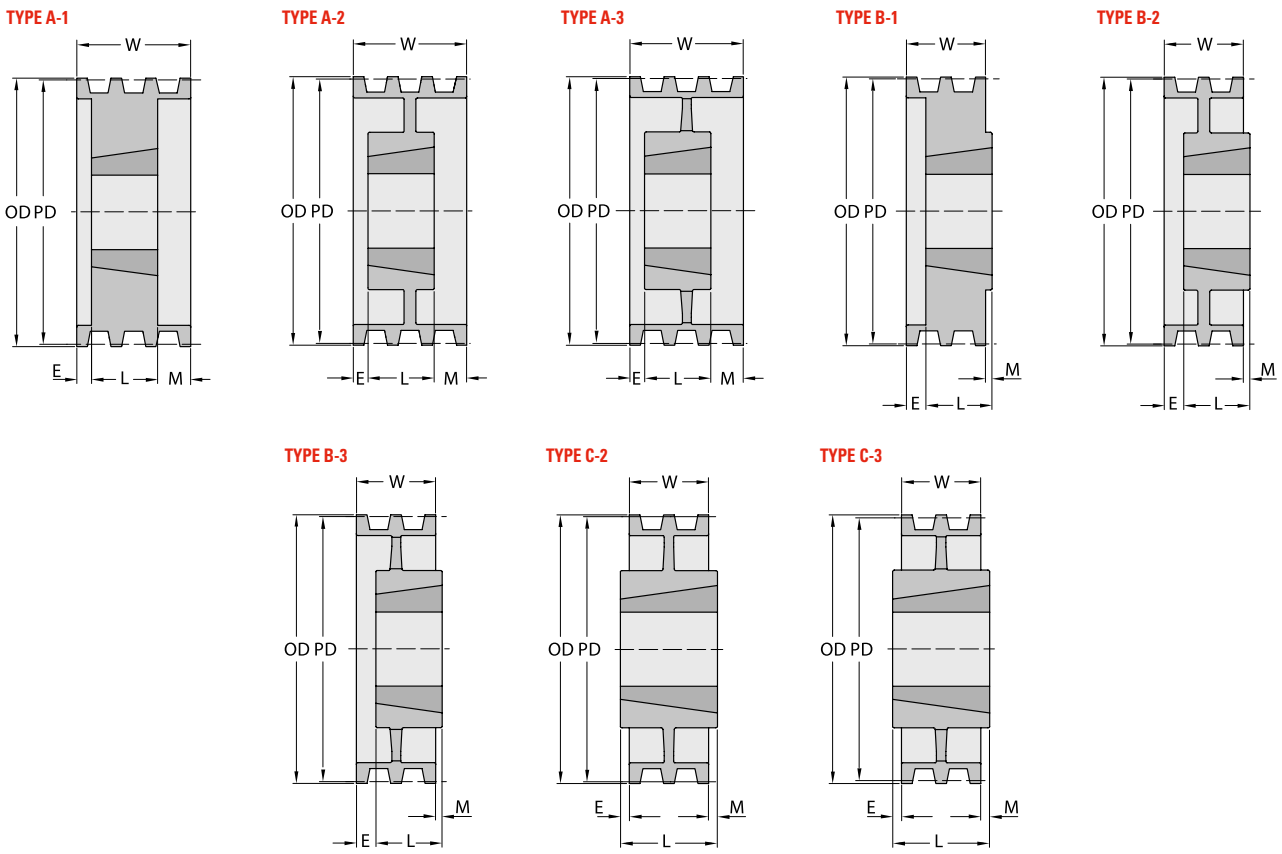

* Weight of Pulley only.



| PROFILE | NUMBER OF GROOVES | REFERENCE | PITCH DIA | | PULLEY TYPE | BUSH TYPE | OD | | BORE | | W | E | L | M | *WEIGHT | |
|------------------|-------------------|------------------|-----------|--------|-------------|-----------|-------|--------|--------|--------|-------|-------|-------|-------|---------|-------|
| | | | in | mm | | | in | mm | Min mm | Max mm | | | | | | mm |
| 3V | 3 | TL-SH 3-3V560TB | 5,55 | 140,97 | B1 | 1610 | 5,60 | 142,24 | 12,70 | 41,28 | 38,10 | 12,70 | 25,40 | | 2,49 | |
| | | TL-SH 3-3V600TB | 5,95 | 151,13 | B1 | 2517 | 6,00 | 152,40 | 19,05 | 63,50 | 38,10 | 3,97 | 44,45 | 10,32 | 3,36 | |
| | | TL-SH 3-3V650TB | 6,45 | 163,83 | B1 | 2517 | 6,50 | 165,10 | 19,05 | 63,50 | 38,10 | 3,97 | 44,45 | 10,32 | 4,13 | |
| | | TL-SH 3-3V690TB | 6,85 | 173,99 | B1 | 2517 | 6,90 | 175,26 | 19,05 | 63,50 | 38,10 | 3,97 | 44,45 | 10,32 | 4,54 | |
| | | TL-SH 3-3V800TB | 7,95 | 201,93 | C2 | 2517 | 8,00 | 203,20 | 19,05 | 63,50 | 38,10 | 3,97 | 44,45 | 10,32 | 6,80 | |
| | | TL-SH 3-3V1060TB | 10,55 | 267,97 | C2 | 2517 | 10,60 | 269,24 | 19,05 | 63,50 | 38,10 | | | 44,45 | 6,35 | 8,16 |
| | | TL-SH 3-3V1400TB | 13,95 | 354,33 | C3 | 2517 | 14,00 | 355,60 | 19,05 | 63,50 | 38,10 | | | 44,45 | 6,35 | 11,34 |
| | | TL-SH 3-3V1900TB | 18,95 | 481,33 | C3 | 3020 | 19,00 | 482,60 | 31,75 | 76,20 | 38,10 | | | 50,80 | 12,70 | 15,42 |
| | | TL-SH 3-3V2500TB | 24,95 | 633,73 | C3 | 3020 | 25,00 | 635,00 | 31,75 | 76,20 | 38,10 | | | 50,80 | 12,70 | 22,23 |
| | | TL-SH 3-3V3350TB | 33,45 | 849,63 | C3 | 3020 | 33,50 | 850,90 | 31,75 | 76,20 | 38,10 | 6,35 | 50,80 | 6,35 | 50,80 | 30,39 |
| 3V | 4 | TL-SH 4-3V280TB | 2,75 | 69,85 | B1 | 1108 | 2,80 | 71,12 | 9,53 | 28,58 | 48,42 | 33,34 | 22,23 | 27,78 | 0,59 | |
| | | TL-SH 4-3V300TB | 2,95 | 74,93 | B1 | 1210 | 3,00 | 76,20 | 15,88 | 31,75 | 48,42 | 23,02 | 25,40 | | 0,95 | |
| | | TL-SH 4-3V315TB | 3,10 | 78,74 | B1 | 1210 | 3,15 | 80,01 | 15,88 | 31,75 | 48,42 | 33,34 | 25,40 | 27,78 | 0,86 | |
| | | TL-SH 4-3V335TB | 3,30 | 83,82 | B1 | 1610 | 3,35 | 85,09 | 12,70 | 41,28 | 48,42 | 23,02 | 25,40 | | 1,00 | |
| | | TL-SH 4-3V365TB | 3,60 | 91,44 | B1 | 1610 | 3,65 | 92,71 | 12,70 | 41,28 | 48,42 | 23,02 | 25,40 | | 0,91 | |
| | | TL-SH 4-3V412TB | 4,07 | 103,38 | B1 | 1610 | 4,12 | 104,65 | 12,70 | 41,28 | 48,42 | 23,02 | 25,40 | | 1,36 | |
| | | TL-SH 4-3V450TB | 4,45 | 113,03 | B1 | 1610 | 4,50 | 114,30 | 12,70 | 41,28 | 48,42 | 23,02 | 25,40 | | 1,68 | |
| | | TL-SH 4-3V475TB | 4,70 | 119,38 | B1 | 1610 | 4,75 | 120,65 | 12,70 | 41,28 | 48,42 | 23,02 | 25,40 | | 1,91 | |
| | | TL-SH 4-3V500TB | 4,95 | 125,73 | B1 | 1610 | 5,00 | 127,00 | 12,70 | 41,28 | 48,42 | 23,02 | 25,40 | | 2,18 | |
| | | TL-SH 4-3V530TB | 5,25 | 133,35 | B1 | 1610 | 5,30 | 134,62 | 12,70 | 41,28 | 48,42 | 23,02 | 25,40 | | 2,49 | |
| | | TL-SH 4-3V560TB | 5,55 | 140,97 | B1 | 1610 | 5,60 | 142,24 | 12,70 | 41,28 | 48,42 | 23,02 | 25,40 | | 2,81 | |
| | | TL-SH 4-3V600TB | 5,95 | 151,13 | B1 | 2517 | 6,00 | 152,40 | 19,05 | 63,50 | 48,42 | 3,97 | 44,45 | | 3,63 | |
| | | TL-SH 4-3V650TB | 6,45 | 163,83 | B1 | 2517 | 6,50 | 165,10 | 19,05 | 63,50 | 48,42 | 3,97 | 44,45 | | 4,54 | |
| | | TL-SH 4-3V690TB | 6,85 | 173,99 | B1 | 2517 | 6,90 | 175,26 | 19,05 | 63,50 | 48,42 | 3,97 | 44,45 | | 5,44 | |
| | | TL-SH 4-3V800TB | 7,95 | 201,93 | B1 | 2517 | 8,00 | 203,20 | 19,05 | 63,50 | 48,42 | 3,97 | 44,45 | | 8,16 | |
| | | TL-SH 4-3V1060TB | 10,55 | 267,97 | A2 | 2517 | 10,60 | 269,24 | 19,05 | 63,50 | 48,42 | 3,97 | 44,45 | | 9,07 | |
| | | TL-SH 4-3V1400TB | 13,95 | 354,33 | C3 | 2517 | 14,00 | 355,60 | 19,05 | 63,50 | 48,42 | | | 44,45 | 3,97 | 13,15 |
| | | TL-SH 4-3V1900TB | 18,95 | 481,33 | C3 | 3020 | 19,00 | 482,60 | 31,75 | 76,20 | 48,42 | | | 76,20 | 27,78 | 20,41 |
| | | TL-SH 4-3V2500TB | 24,95 | 633,73 | C3 | 3020 | 25,00 | 635,00 | 31,75 | 76,20 | 48,42 | | | 76,20 | 27,78 | 28,58 |
| | | TL-SH 4-3V3350TB | 33,45 | 849,63 | C3 | 3030 | 33,50 | 850,90 | 31,75 | 76,20 | 48,42 | 13,89 | 76,20 | 13,89 | 13,89 | 36,74 |
| 3V | 5 | TL-SH 5-3V475TB | 4,70 | 119,38 | B1 | 2517 | 4,75 | 120,65 | 19,05 | 63,50 | 74,61 | 14,29 | 44,45 | | 1,72 | |
| | | TL-SH 5-3V500TB | 4,95 | 125,73 | B1 | 2517 | 5,00 | 127,00 | 19,05 | 63,50 | 74,61 | 14,29 | 44,45 | | 2,18 | |
| | | TL-SH 5-3V530TB | 5,25 | 133,35 | B1 | 2517 | 5,30 | 134,62 | 19,05 | 63,50 | 74,61 | 14,29 | 44,45 | | 2,68 | |
| | | TL-SH 5-3V560TB | 5,55 | 140,97 | B1 | 2517 | 5,60 | 142,24 | 19,05 | 63,50 | 74,61 | 14,29 | 44,45 | | 3,18 | |
| | | TL-SH 5-3V600TB | 5,95 | 151,13 | B1 | 2517 | 6,00 | 152,40 | 19,05 | 63,50 | 74,61 | 14,29 | 44,45 | | 3,95 | |
| | | TL-SH 5-3V650TB | 6,45 | 163,83 | B1 | 2517 | 6,50 | 165,10 | 19,05 | 63,50 | 74,61 | 14,29 | 44,45 | | 4,99 | |
| | | TL-SH 5-3V690TB | 6,85 | 173,99 | B1 | 2517 | 6,90 | 175,26 | 19,05 | 63,50 | 74,61 | 14,29 | 44,45 | | 5,90 | |
| | | TL-SH 5-3V800TB | 7,95 | 201,93 | B1 | 2517 | 8,00 | 203,20 | 19,05 | 63,50 | 74,61 | 14,29 | 44,45 | | 8,62 | |
| | | TL-SH 5-3V1060TB | 10,55 | 267,97 | B2 | 2517 | 10,60 | 269,24 | 19,05 | 63,50 | 74,61 | 14,29 | 44,45 | | 11,79 | |
| | | TL-SH 5-3V1400TB | 13,95 | 354,33 | C3 | 2517 | 14,00 | 355,60 | 19,05 | 63,50 | 74,61 | | | 44,45 | 14,29 | 15,42 |
| | | TL-SH 5-3V1900TB | 18,95 | 481,33 | C3 | 3030 | 19,00 | 482,60 | 31,75 | 76,20 | 74,61 | | | 76,20 | 17,46 | 21,32 |
| | | TL-SH 5-3V2500TB | 24,95 | 633,73 | C3 | 3030 | 25,00 | 635,00 | 31,75 | 76,20 | 74,61 | | | 76,20 | 17,46 | 29,94 |
| TL-SH 5-3V3350TB | 33,45 | 849,63 | C3 | 3030 | 33,50 | 850,90 | 31,75 | 76,20 | 74,61 | 8,73 | 76,20 | 17,46 | 17,46 | 39,01 | | |
| 3V | 6 | TL-SH 6-3V475TB | 4,70 | 119,38 | B1 | 2517 | 4,75 | 120,65 | 19,05 | 63,50 | 69,06 | 24,61 | 44,45 | | 2,00 | |
| | | TL-SH 6-3V500TB | 4,95 | 125,73 | B1 | 2517 | 5,00 | 127,00 | 19,05 | 63,50 | 69,06 | 24,61 | 44,45 | | 2,45 | |
| | | TL-SH 6-3V530TB | 5,25 | 133,35 | B1 | 2517 | 5,30 | 134,62 | 19,05 | 63,50 | 69,06 | 24,61 | 44,45 | | 2,95 | |
| | | TL-SH 6-3V560TB | 5,55 | 140,97 | B1 | 2517 | 5,60 | 142,24 | 19,05 | 63,50 | 69,06 | 24,61 | 44,45 | | 3,49 | |
| | | TL-SH 6-3V600TB | 5,95 | 151,13 | B1 | 2517 | 6,00 | 152,40 | 19,05 | 63,50 | 69,06 | 24,61 | 44,45 | | 4,31 | |
| | | TL-SH 6-3V650TB | 6,45 | 163,83 | B1 | 2517 | 6,50 | 165,10 | 19,05 | 63,50 | 69,06 | 24,61 | 44,45 | | 5,44 | |
| | | TL-SH 6-3V690TB | 6,85 | 173,99 | B1 | 2517 | 6,90 | 175,26 | 19,05 | 63,50 | 69,06 | 24,61 | 44,45 | | 5,90 | |
| | | TL-SH 6-3V800TB | 7,95 | 201,93 | B1 | 2517 | 8,00 | 203,20 | 19,05 | 63,50 | 69,06 | 24,61 | 44,45 | | 9,07 | |
| | | TL-SH 6-3V1060TB | 10,55 | 267,97 | B2 | 2517 | 10,60 | 269,24 | 19,05 | 63,50 | 69,06 | 24,61 | 44,45 | | 13,15 | |
| | | TL-SH 6-3V1400TB | 13,95 | 354,33 | B3 | 2517 | 14,00 | 355,60 | 19,05 | 63,50 | 69,06 | 5,56 | 44,45 | 19,05 | 18,60 | |
| | | TL-SH 6-3V1900TB | 18,95 | 481,33 | C3 | 3020 | 19,00 | 482,60 | 31,75 | 76,20 | 69,06 | | | 76,20 | 7,14 | 23,13 |
| | | TL-SH 6-3V2500TB | 24,95 | 633,73 | C3 | 3030 | 25,00 | 635,00 | 31,75 | 76,20 | 69,06 | | | 76,20 | 7,14 | 32,66 |

* Weight of Pulley only.

NEXT >



| PROFILE | NUMBER OF GROOVES | REFERENCE | PITCH DIA | | PULLEY TYPE | BUSH TYPE | OD | | BORE | | W | E | L | M | *WEIGHT |
|-------------------|-------------------|-------------------|-----------|--------|-------------|-----------|-------|--------|--------|--------|--------|-------|--------|-------|---------|
| | | | in | mm | | | in | mm | Min mm | Max mm | | | | | |
| | | TL-SH 6-3V3350TB | 33,45 | 849,63 | C3 | 3030 | 33,50 | 850,90 | 31,75 | 76,20 | 69,06 | 3,57 | 76,20 | 3,57 | 41,73 |
| 3V | 8 | TL-SH 8-3V475TB | 4,70 | 119,38 | B1 | 2517 | 4,75 | 120,65 | 19,05 | 63,50 | 89,69 | 45,24 | 44,45 | | 2,63 |
| | | TL-SH 8-3V500TB | 4,95 | 125,73 | B1 | 2517 | 5,00 | 127,00 | 19,05 | 63,50 | 89,69 | 45,24 | 44,45 | | 2,90 |
| | | TL-SH 8-3V530TB | 5,25 | 133,35 | A1 | 2517 | 5,30 | 134,62 | 19,05 | 63,50 | 89,69 | 26,19 | 44,45 | 19,05 | 3,54 |
| | | TL-SH 8-3V560TB | 5,55 | 140,97 | A1 | 2517 | 5,60 | 142,24 | 19,05 | 63,50 | 89,69 | 6,35 | 44,45 | 38,89 | 4,17 |
| | | TL-SH 8-3V600TB | 5,95 | 151,13 | A1 | 2517 | 6,00 | 152,40 | 19,05 | 63,50 | 89,69 | 6,35 | 44,45 | 38,89 | 4,99 |
| | | TL-SH 8-3V650TB | 6,45 | 163,83 | A1 | 2517 | 6,50 | 165,10 | 19,05 | 63,50 | 89,69 | 6,35 | 44,45 | 38,89 | 6,35 |
| | | TL-SH 8-3V690TB | 6,85 | 173,99 | A1 | 2517 | 6,90 | 175,26 | 19,05 | 63,50 | 89,69 | 6,35 | 44,45 | 38,89 | 7,26 |
| | | TL-SH 8-3V800TB | 7,95 | 201,93 | A1 | 3020 | 8,00 | 203,20 | 31,75 | 76,20 | 89,69 | 12,70 | 50,80 | 26,19 | 9,98 |
| | | TL-SH 8-3V1060TB | 10,55 | 267,97 | A2 | 3020 | 10,60 | 269,24 | 31,75 | 76,20 | 89,69 | 12,70 | 50,80 | 26,19 | 12,70 |
| | | TL-SH 8-3V1400TB | 13,95 | 354,33 | A3 | 3020 | 14,00 | 355,60 | 31,75 | 76,20 | 89,69 | | 76,20 | 13,49 | 23,59 |
| | | TL-SH 8-3V1900TB | 18,95 | 481,33 | A3 | 3535 | 19,00 | 482,60 | 50,80 | 100,01 | 89,69 | | 88,90 | 0,79 | 30,39 |
| | | TL-SH 8-3V2500TB | 24,95 | 633,73 | A3 | 3535 | 25,00 | 635,00 | 50,80 | 100,01 | 89,69 | | 88,90 | 0,79 | 42,18 |
| TL-SH 8-3V3350TB | 33,45 | 849,63 | C3 | 4040 | 33,50 | 850,90 | 44,45 | 112,71 | 89,69 | 23,81 | 101,60 | 23,81 | 71,21 | | |
| 3V | 10 | TL-SH 10-3V475TB | 4,70 | 119,38 | B1 | 2517 | 4,75 | 120,65 | 19,05 | 63,50 | 110,33 | 65,88 | 44,45 | | 3,18 |
| | | TL-SH 10-3V500TB | 4,95 | 125,73 | B1 | 2517 | 5,00 | 127,00 | 19,05 | 63,50 | 110,33 | 65,88 | 44,45 | 19,05 | 3,63 |
| | | TL-SH 10-3V530TB | 5,25 | 133,35 | A1 | 2517 | 5,30 | 134,62 | 19,05 | 63,50 | 110,33 | 65,88 | 44,45 | | 4,08 |
| | | TL-SH 10-3V560TB | 5,55 | 140,97 | A1 | 2517 | 5,60 | 142,24 | 19,05 | 63,50 | 110,33 | 12,70 | 44,45 | 53,18 | 4,99 |
| | | TL-SH 10-3V600TB | 5,95 | 151,13 | A1 | 2517 | 6,00 | 152,40 | 19,05 | 63,50 | 110,33 | 12,70 | 44,45 | 53,18 | 5,90 |
| | | TL-SH 10-3V650TB | 6,45 | 163,83 | A1 | 2517 | 6,50 | 165,10 | 19,05 | 63,50 | 110,33 | 12,70 | 44,45 | 53,18 | 6,80 |
| | | TL-SH 10-3V690TB | 6,85 | 173,99 | A1 | 2517 | 6,90 | 175,26 | 19,05 | 63,50 | 110,33 | 12,70 | 44,45 | 53,18 | 8,16 |
| | | TL-SH 10-3V800TB | 7,95 | 201,93 | A1 | 3020 | 8,00 | 203,20 | 31,75 | 76,20 | 110,33 | 6,35 | 50,80 | 53,18 | 10,43 |
| | | TL-SH 10-3V1060TB | 10,55 | 267,97 | A2 | 3020 | 10,60 | 269,24 | 31,75 | 76,20 | 110,33 | 21,43 | 50,80 | 38,10 | 14,06 |
| | | TL-SH 10-3V1400TB | 13,95 | 354,33 | A2 | 3535 | 14,00 | 355,60 | 50,80 | 88,90 | 110,33 | | 76,20 | 21,43 | 22,68 |
| | | TL-SH 10-3V1900TB | 18,95 | 481,33 | A3 | 3535 | 19,00 | 482,60 | 50,80 | 88,90 | 110,33 | | 88,90 | 21,43 | 34,02 |
| | | TL-SH 10-3V2500TB | 24,95 | 633,73 | A3 | 4040 | 25,00 | 635,00 | 44,45 | 112,71 | 110,33 | | 101,60 | 8,73 | 55,34 |
| TL-SH 10-3V3350TB | 33,45 | 849,63 | A3 | 4040 | 33,50 | 850,90 | 44,45 | 112,71 | 110,33 | 4,37 | 101,60 | 4,37 | 78,02 | | |

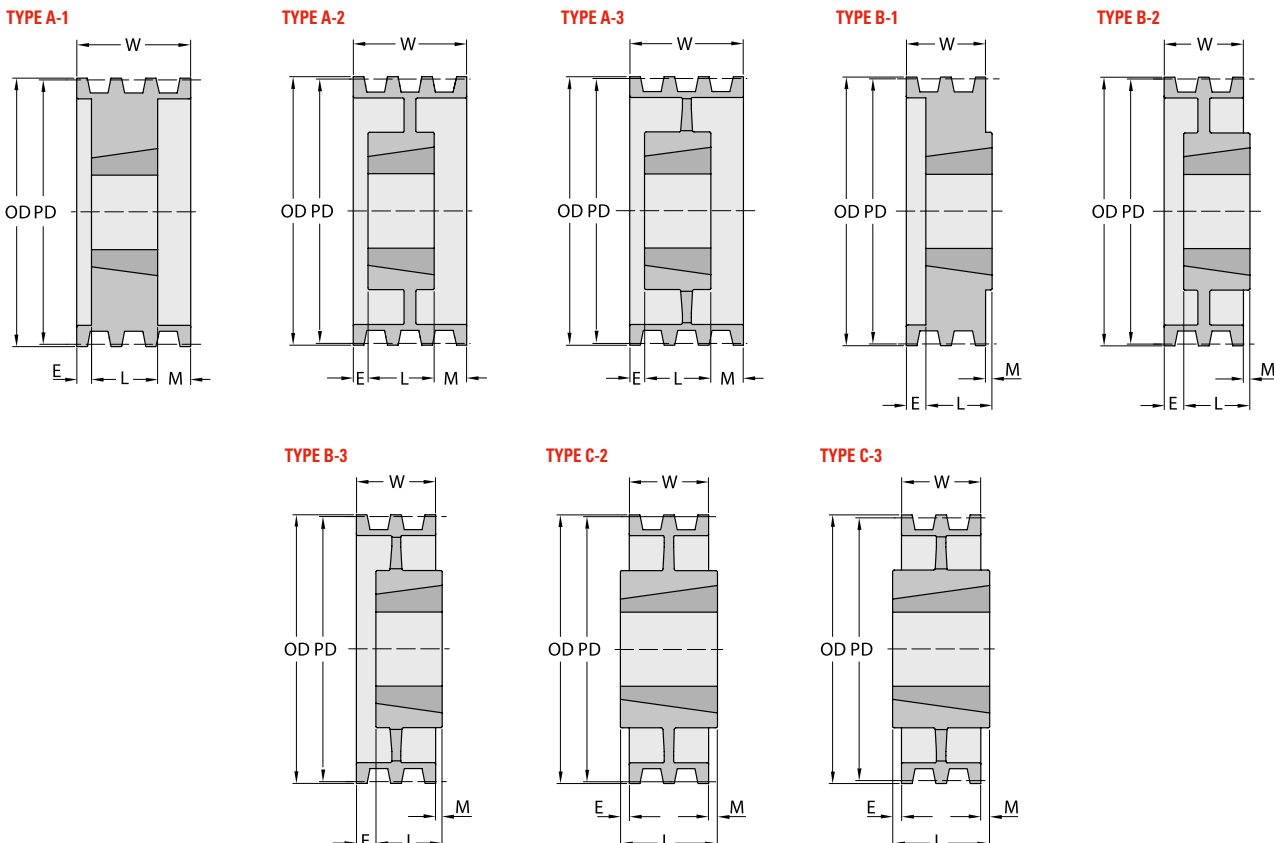

* Weight of Pulley only.



NARROW WEDGE SERIES. PROFILE 5V. TAPER BUSH

| PROFILE | NUMBER OF GROOVES | REFERENCE | PITCH DIA | | PULLEY TYPE | BUSH TYPE | OD | | BORE | | W | E | L | M | *WEIGHT | |
|------------------|-------------------|------------------|-----------|-----------------|-------------|-----------|-------|--------|--------|--------|-------|--------|-------|--------|---------|-------|
| | | | in | mm | | | in | mm | Min mm | Max mm | | | | | | mm |
| 5V | 2 | TL-SH 2-5V710TB | 7,00 | 177,80 | B1 | 2517 | 7,10 | 180,34 | 19,05 | 63,50 | 42,86 | 1,59 | 44,45 | | 4,54 | |
| | | TL-SH 2-5V750TB | 7,40 | 187,96 | B1 | 2517 | 7,50 | 190,50 | 19,05 | 63,50 | 42,86 | 1,59 | 44,45 | | 5,44 | |
| | | TL-SH 2-5V800TB | 7,90 | 200,66 | B1 | 2517 | 8,00 | 203,20 | 19,05 | 63,50 | 42,86 | 1,59 | 44,45 | | 6,35 | |
| | | TL-SH 2-5V850TB | 8,40 | 213,36 | B2 | 2517 | 8,50 | 215,90 | 19,05 | 63,50 | 42,86 | 1,59 | 44,45 | | 5,90 | |
| | | TL-SH 2-5V900TB | 8,90 | 226,06 | B2 | 2517 | 9,00 | 228,60 | 19,05 | 63,50 | 42,86 | 1,59 | 44,45 | | 7,26 | |
| | | TL-SH 2-5V925TB | 9,15 | 232,41 | C2 | 3020 | 9,25 | 234,95 | 31,75 | 76,20 | 42,86 | | | 50,80 | 7,94 | 7,71 |
| | | TL-SH 2-5V975TB | 9,65 | 245,11 | C2 | 3020 | 9,75 | 247,65 | 31,75 | 76,20 | 42,86 | | | 50,80 | 7,94 | 8,62 |
| | | TL-SH 2-5V1030TB | 10,20 | 259,08 | C2 | 3020 | 10,30 | 261,62 | 31,75 | 76,20 | 42,86 | | | 50,80 | 7,94 | 9,98 |
| | | TL-SH 2-5V1090TB | 10,80 | 274,32 | C2 | 3020 | 10,90 | 276,86 | 31,75 | 76,20 | 42,86 | | | 50,80 | 7,94 | 10,89 |
| | | TL-SH 2-5V1180TB | 11,70 | 297,18 | C2 | 3020 | 11,80 | 299,72 | 31,75 | 76,20 | 42,86 | | | 50,80 | 7,94 | 11,79 |
| | | TL-SH 2-5V1250TB | 12,40 | 314,96 | C2 | 3020 | 12,50 | 317,50 | 31,75 | 76,20 | 42,86 | | | 50,80 | 7,94 | 12,70 |
| | | TL-SH 2-5V1320TB | 13,10 | 332,74 | C3 | 3020 | 13,20 | 335,28 | 31,75 | 76,20 | 42,86 | | | 50,80 | 7,94 | 9,53 |
| | | TL-SH 2-5V1400TB | 13,90 | 353,06 | C3 | 3020 | 14,00 | 355,60 | 31,75 | 76,20 | 42,86 | | | 50,80 | 7,94 | 10,43 |
| | | TL-SH 2-5V1500TB | 14,90 | 378,46 | C3 | 3020 | 15,00 | 381,00 | 31,75 | 76,20 | 42,86 | | | 50,80 | 7,94 | 11,79 |
| | | TL-SH 2-5V1600TB | 15,90 | 403,86 | C3 | 3020 | 16,00 | 406,40 | 31,75 | 76,20 | 42,86 | | | 50,80 | 7,94 | 12,70 |
| | | TL-SH 2-5V2120TB | 21,10 | 535,94 | C3 | 3535 | 21,20 | 538,48 | 50,80 | 100,01 | 42,86 | 9,53 | | 88,90 | 36,51 | 23,13 |
| | | TL-SH 2-5V2800TB | 27,90 | 708,66 | C3 | 3535 | 28,00 | 711,20 | 50,80 | 100,01 | 42,86 | 9,53 | | 88,90 | 36,51 | 31,30 |
| | | 5V | 3 | TL-SH 3-5V710TB | 7,00 | 177,80 | B1 | 2517 | 7,10 | 180,34 | 19,05 | 63,50 | 60,33 | 15,88 | 44,45 | |
| TL-SH 3-5V750TB | 7,40 | | | 187,96 | B1 | 2517 | 7,50 | 190,50 | 19,05 | 63,50 | 60,33 | 15,88 | 44,45 | | 6,80 | |
| TL-SH 3-5V800TB | 7,90 | | | 200,66 | B1 | 2517 | 8,00 | 203,20 | 19,05 | 63,50 | 60,33 | 15,88 | 44,45 | | 8,16 | |
| TL-SH 3-5V850TB | 8,40 | | | 213,36 | B2 | 2517 | 8,50 | 215,90 | 19,05 | 63,50 | 60,33 | 15,88 | 44,45 | | 9,07 | |
| TL-SH 3-5V900TB | 8,90 | | | 226,06 | B2 | 2517 | 9,00 | 228,60 | 19,05 | 63,50 | 60,33 | 15,88 | 44,45 | | 9,07 | |
| TL-SH 3-5V925TB | 9,15 | | | 232,41 | A2 | 3020 | 9,25 | 234,95 | 31,75 | 76,20 | 60,33 | | | 50,80 | 9,53 | 9,53 |
| TL-SH 3-5V975TB | 9,65 | | | 245,11 | A2 | 3020 | 9,75 | 247,65 | 31,75 | 76,20 | 60,33 | | | 50,80 | 9,53 | 10,89 |
| TL-SH 3-5V1030TB | 10,20 | | | 259,08 | A2 | 3020 | 10,30 | 261,62 | 31,75 | 76,20 | 60,33 | | | 50,80 | 9,53 | 11,34 |
| TL-SH 3-5V1090TB | 10,80 | | | 274,32 | A2 | 3020 | 10,90 | 276,86 | 31,75 | 76,20 | 60,33 | | | 50,80 | 9,53 | 12,25 |
| TL-SH 3-5V1180TB | 11,70 | | | 297,18 | A2 | 3020 | 11,80 | 299,72 | 31,75 | 76,20 | 60,33 | | | 50,80 | 9,53 | 13,15 |
| TL-SH 3-5V1250TB | 12,40 | | | 314,96 | A3 | 3020 | 12,50 | 317,50 | 31,75 | 76,20 | 60,33 | | | 50,80 | 9,53 | 14,51 |
| TL-SH 3-5V1320TB | 13,10 | | | 332,74 | A3 | 3020 | 13,20 | 335,28 | 31,75 | 76,20 | 60,33 | | | 50,80 | 9,53 | 15,42 |
| TL-SH 3-5V1400TB | 13,90 | | | 353,06 | A3 | 3020 | 14,00 | 355,60 | 31,75 | 76,20 | 60,33 | | | 50,80 | 9,53 | 16,33 |
| TL-SH 3-5V1500TB | 14,90 | | | 378,46 | A3 | 3020 | 15,00 | 381,00 | 31,75 | 76,20 | 60,33 | | | 50,80 | 9,53 | 16,78 |
| TL-SH 3-5V1600TB | 15,90 | | | 403,86 | A3 | 3020 | 16,00 | 406,40 | 31,75 | 76,20 | 60,33 | | | 50,80 | 9,53 | 17,24 |
| TL-SH 3-5V2120TB | 21,10 | | | 535,94 | C3 | 3535 | 21,20 | 538,48 | 50,80 | 100,01 | 60,33 | | | 88,90 | 28,58 | 29,48 |
| TL-SH 3-5V2800TB | 27,90 | | | 708,66 | C3 | 3535 | 28,00 | 711,20 | 50,80 | 100,01 | 60,33 | | | 88,90 | 28,58 | 42,18 |
| TL-SH 3-5V3750TB | 37,40 | | | 949,96 | C3 | 4040 | 37,50 | 952,50 | 44,45 | 112,71 | 60,33 | 12,70 | | 101,60 | 28,58 | 64,41 |
| TL-SH 3-5V5000TB | 49,90 | 1267,46 | C3 | 4040 | 50,00 | 1270,00 | 44,45 | 112,71 | 60,33 | 12,70 | | 101,60 | 28,58 | 91,63 | | |
| 5V | 4 | TL-SH 4-5V710TB | 7,00 | 177,80 | B1 | 2517 | 7,10 | 180,34 | 19,05 | 63,50 | 77,79 | 33,34 | 44,45 | | 6,80 | |
| | | TL-SH 4-5V750TB | 7,40 | 187,96 | B1 | 2517 | 7,50 | 190,50 | 19,05 | 63,50 | 77,79 | 33,34 | 44,45 | | 8,16 | |
| | | TL-SH 4-5V800TB | 7,90 | 200,66 | B1 | 2517 | 8,00 | 203,20 | 19,05 | 63,50 | 77,79 | 33,34 | 44,45 | | 9,53 | |
| | | TL-SH 4-5V850TB | 8,40 | 213,36 | B2 | 2517 | 8,50 | 215,90 | 19,05 | 63,50 | 77,79 | 33,34 | 44,45 | | 9,07 | |
| | | TL-SH 4-5V900TB | 8,90 | 226,06 | B2 | 2517 | 9,00 | 228,60 | 19,05 | 63,50 | 77,79 | 33,34 | 44,45 | | 9,98 | |
| | | TL-SH 4-5V925TB | 9,15 | 232,41 | A1 | 3020 | 9,25 | 234,95 | 31,75 | 76,20 | 77,79 | 12,70 | | 50,80 | 14,29 | 12,25 |
| | | TL-SH 4-5V975TB | 9,65 | 245,11 | A1 | 3020 | 9,75 | 247,65 | 31,75 | 76,20 | 77,79 | 12,70 | | 50,80 | 14,29 | 14,06 |
| | | TL-SH 4-5V1030TB | 10,20 | 259,08 | A2 | 3020 | 10,30 | 261,62 | 31,75 | 76,20 | 77,79 | 12,70 | | 50,80 | 14,29 | 12,70 |
| | | TL-SH 4-5V1090TB | 10,80 | 274,32 | A2 | 3020 | 10,90 | 276,86 | 31,75 | 76,20 | 77,79 | 12,70 | | 50,80 | 14,29 | 14,06 |
| | | TL-SH 4-5V1180TB | 11,70 | 297,18 | A2 | 3020 | 11,80 | 299,72 | 31,75 | 76,20 | 77,79 | 12,70 | | 50,80 | 14,29 | 15,42 |
| | | TL-SH 4-5V1250TB | 12,40 | 314,96 | A2 | 3020 | 12,50 | 317,50 | 31,75 | 76,20 | 77,79 | | | 76,20 | 1,59 | 18,14 |
| | | TL-SH 4-5V1320TB | 13,10 | 332,74 | A3 | 3020 | 13,20 | 335,28 | 31,75 | 76,20 | 77,79 | | | 76,20 | 1,59 | 19,05 |
| | | TL-SH 4-5V1400TB | 13,90 | 353,06 | C2 | 3535 | 14,00 | 355,60 | 50,80 | 100,01 | 77,79 | | | 88,90 | 11,11 | 21,77 |
| | | TL-SH 4-5V1500TB | 14,90 | 378,46 | C3 | 3535 | 15,00 | 381,00 | 50,80 | 100,01 | 77,79 | | | 88,90 | 11,11 | 23,59 |
| | | TL-SH 4-5V1600TB | 15,90 | 403,86 | C3 | 3535 | 16,00 | 406,40 | 50,80 | 100,01 | 77,79 | | | 88,90 | 11,11 | 24,04 |
| | | TL-SH 4-5V2120TB | 21,10 | 535,94 | C3 | 3535 | 21,20 | 538,48 | 50,80 | 100,01 | 77,79 | | | 88,90 | 11,11 | 32,66 |
| | | TL-SH 4-5V2800TB | 27,90 | 708,66 | C3 | 3535 | 28,00 | 711,20 | 50,80 | 100,01 | 77,79 | | | 88,90 | 11,11 | 46,72 |

* Weight of Pulley only.

NEXT >

| PROFILE | NUMBER OF GROOVES | REFERENCE | PITCH DIA | | PULLEY TYPE | BUSH TYPE | OD | | BORE | | E | L | M | *WEIGHT | |
|------------------|-------------------|------------------|-----------|---------|-------------|-----------|-------|---------|--------|--------|--------|-------|--------|---------|--------|
| | | | in | mm | | | in | mm | Min mm | Max mm | | | | | mm |
| | | TL-SH 4-5V3750TB | 37,40 | 949,96 | C3 | 4040 | 37,50 | 952,50 | 44,45 | 112,71 | 77,79 | | 101,60 | 23,81 | 78,02 |
| | | TL-SH 4-5V5000TB | 49,90 | 1267,46 | C3 | 4040 | 50,00 | 1270,00 | 44,45 | 112,71 | 77,79 | | 101,60 | 23,81 | 100,70 |
| 5V | 5 | TL-SH 5-5V710TB | 7,00 | 177,80 | A1 | 3020 | 7,10 | 180,34 | 31,75 | 76,20 | 95,25 | 12,70 | 50,80 | 31,75 | 7,26 |
| | | TL-SH 5-5V750TB | 7,40 | 187,96 | A1 | 3020 | 7,50 | 190,50 | 31,75 | 76,20 | 95,25 | 12,70 | 50,80 | 31,75 | 8,16 |
| | | TL-SH 5-5V800TB | 7,90 | 200,66 | A1 | 3020 | 8,00 | 203,20 | 31,75 | 76,20 | 95,25 | 12,70 | 50,80 | 31,75 | 9,98 |
| | | TL-SH 5-5V850TB | 8,40 | 213,36 | A1 | 3020 | 8,50 | 215,90 | 31,75 | 76,20 | 95,25 | 12,70 | 50,80 | 31,75 | 11,79 |
| | | TL-SH 5-5V900TB | 8,90 | 226,06 | A1 | 3020 | 9,00 | 228,60 | 31,75 | 76,20 | 95,25 | 12,70 | 50,80 | 31,75 | 13,15 |
| | | TL-SH 5-5V925TB | 9,15 | 232,41 | A1 | 3020 | 9,25 | 234,95 | 31,75 | 76,20 | 95,25 | 12,70 | 50,80 | 31,75 | 13,61 |
| | | TL-SH 5-5V975TB | 9,65 | 245,11 | A1 | 3020 | 9,75 | 247,65 | 31,75 | 76,20 | 95,25 | 12,70 | 50,80 | 31,75 | 15,00 |
| | | TL-SH 5-5V1030TB | 10,20 | 259,08 | A2 | 3020 | 10,30 | 261,62 | 31,75 | 76,20 | 95,25 | 12,70 | 50,80 | 31,75 | 14,51 |
| | | TL-SH 5-5V1090TB | 10,80 | 274,32 | A2 | 3020 | 10,90 | 276,86 | 31,75 | 76,20 | 95,25 | 12,70 | 50,80 | 31,75 | 15,42 |
| | | TL-SH 5-5V1180TB | 11,70 | 297,18 | A2 | 3020 | 11,80 | 299,72 | 31,75 | 76,20 | 95,25 | 12,70 | 50,80 | 31,75 | 17,69 |
| | | TL-SH 5-5V1250TB | 12,40 | 314,96 | A2 | 3535 | 12,50 | 317,50 | 50,80 | 100,01 | 95,25 | | 88,90 | 6,35 | 24,49 |
| | | TL-SH 5-5V1320TB | 13,10 | 332,74 | A2 | 3535 | 13,20 | 335,28 | 50,80 | 100,01 | 95,25 | | 88,90 | 6,35 | 25,85 |
| | | TL-SH 5-5V1400TB | 13,90 | 353,06 | A2 | 3535 | 14,00 | 355,60 | 50,80 | 100,01 | 95,25 | | 88,90 | 6,35 | 24,49 |
| | | TL-SH 5-5V1500TB | 14,90 | 378,46 | A3 | 3535 | 15,00 | 381,00 | 50,80 | 100,01 | 95,25 | | 88,90 | 6,35 | 25,40 |
| | | TL-SH 5-5V1600TB | 15,90 | 403,86 | A3 | 3535 | 16,00 | 406,40 | 50,80 | 100,01 | 95,25 | | 88,90 | 6,35 | 26,31 |
| | | TL-SH 5-5V2120TB | 21,10 | 535,94 | C3 | 4040 | 21,20 | 538,48 | 44,45 | 112,71 | 95,25 | | 101,60 | 6,35 | 41,73 |
| | | TL-SH 5-5V2800TB | 27,90 | 708,66 | C3 | 4040 | 28,00 | 711,20 | 44,45 | 112,71 | 95,25 | | 101,60 | 6,35 | 53,07 |
| | | TL-SH 5-5V3750TB | 37,40 | 949,96 | C3 | 4040 | 37,50 | 952,50 | 44,45 | 112,71 | 95,25 | | 101,60 | 6,35 | 82,55 |
| TL-SH 5-5V5000TB | 49,90 | 1267,46 | C3 | 4545 | 50,00 | 1270,00 | 57,15 | 125,41 | 95,25 | | 114,30 | 19,05 | 125,19 | | |
| 5V | 6 | TL-SH 6-5V710TB | 7,00 | 177,80 | A1 | 3020 | 7,10 | 180,34 | 31,75 | 76,20 | 112,71 | 19,05 | 50,80 | 42,86 | 8,16 |
| | | TL-SH 6-5V750TB | 7,40 | 187,96 | A1 | 3020 | 7,50 | 190,50 | 31,75 | 76,20 | 112,71 | 19,05 | 50,80 | 42,86 | 9,07 |
| | | TL-SH 6-5V800TB | 7,90 | 200,66 | A1 | 3020 | 8,00 | 203,20 | 31,75 | 76,20 | 112,71 | 19,05 | 50,80 | 42,86 | 10,89 |
| | | TL-SH 6-5V850TB | 8,40 | 213,36 | A1 | 3020 | 8,50 | 215,90 | 31,75 | 76,20 | 112,71 | 19,05 | 50,80 | 42,86 | 12,70 |

NEXT >

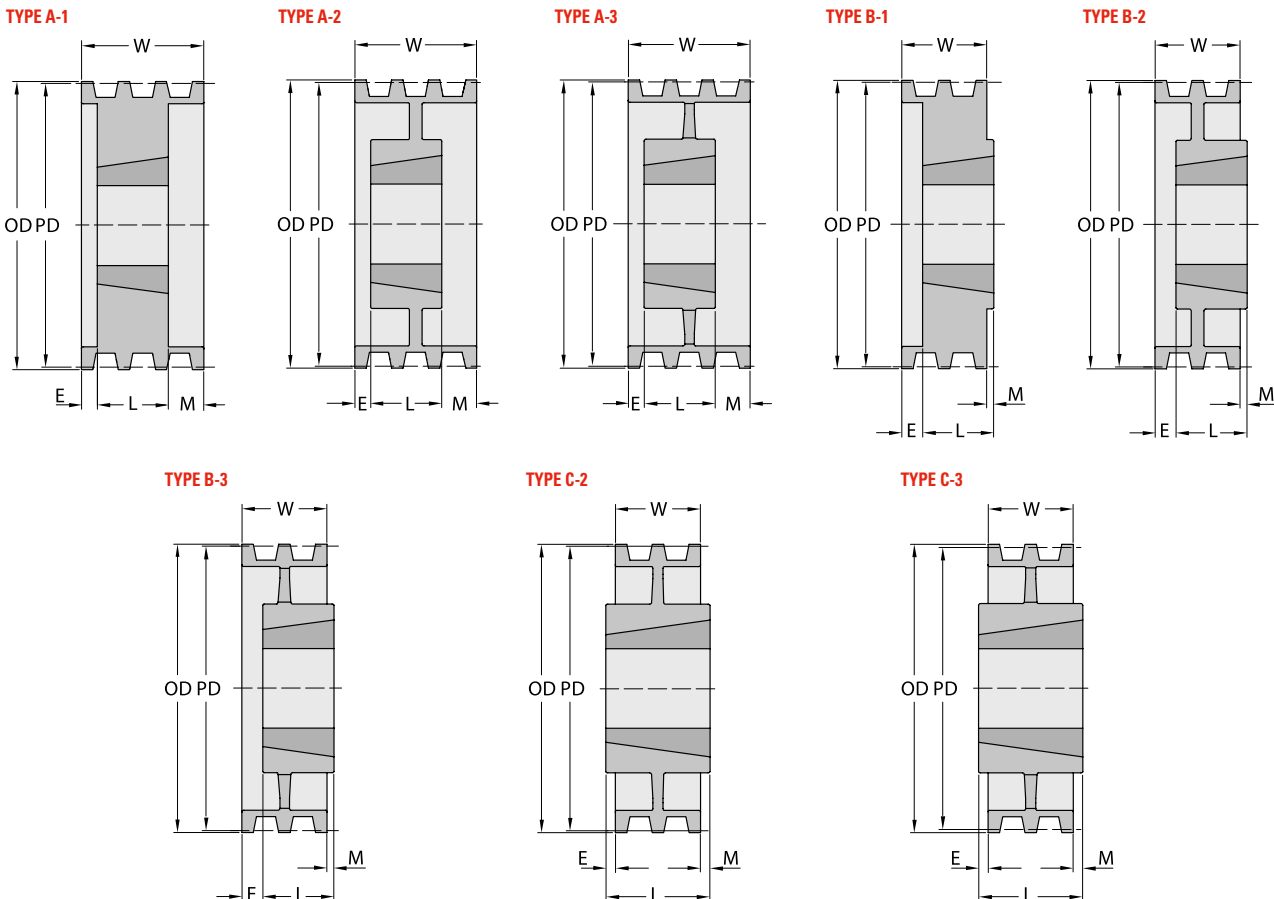

* Weight of Pulley only.



| PROFILE | NUMBER OF GROOVES | REFERENCE | PITCH DIA | | PULLEY TYPE | BUSH TYPE | OD | | BORE | | E | L | M | *WEIGHT | |
|------------------|-------------------|------------------|-----------|-----------------|-------------|-----------|-------|---------|--------|--------|--------|-------|--------|---------|--------|
| | | | in | mm | | | in | mm | Min mm | Max mm | | | | | mm |
| 5V | 6 | TL-SH 6-5V900TB | 8,90 | 226,06 | A1 | 3020 | 9,00 | 228,60 | 31,75 | 76,20 | 112,71 | 19,05 | 50,80 | 42,86 | 13,61 |
| | | TL-SH 6-5V925TB | 9,15 | 232,41 | A1 | 3535 | 9,25 | 234,95 | 50,80 | 100,01 | 112,71 | | 88,90 | 23,81 | 17,69 |
| | | TL-SH 6-5V975TB | 9,65 | 245,11 | A1 | 3535 | 9,75 | 247,65 | 50,80 | 100,01 | 112,71 | | 88,90 | 23,81 | 20,87 |
| | | TL-SH 6-5V1030TB | 10,20 | 259,08 | A1 | 3535 | 10,30 | 261,62 | 50,80 | 100,01 | 112,71 | | 88,90 | 23,81 | 24,49 |
| | | TL-SH 6-5V1090TB | 10,80 | 274,32 | A1 | 3535 | 10,90 | 276,86 | 50,80 | 100,01 | 112,71 | | 88,90 | 23,81 | 28,12 |
| | | TL-SH 6-5V1180TB | 11,70 | 297,18 | A2 | 3535 | 11,80 | 299,72 | 50,80 | 100,01 | 112,71 | | 88,90 | 23,81 | 24,95 |
| | | TL-SH 6-5V1250TB | 12,40 | 314,96 | A2 | 3535 | 12,50 | 317,50 | 50,80 | 100,01 | 112,71 | | 88,90 | 23,81 | 26,31 |
| | | TL-SH 6-5V1320TB | 13,10 | 332,74 | A2 | 3535 | 13,20 | 335,28 | 50,80 | 100,01 | 112,71 | | 88,90 | 23,81 | 27,22 |
| | | TL-SH 6-5V1400TB | 13,90 | 353,06 | A2 | 3535 | 14,00 | 355,60 | 50,80 | 100,01 | 112,71 | | 88,90 | 23,81 | 26,76 |
| | | TL-SH 6-5V1500TB | 14,90 | 378,46 | A2 | 4040 | 15,00 | 381,00 | 44,45 | 112,71 | 112,71 | | 101,60 | 11,11 | 37,19 |
| | | TL-SH 6-5V1600TB | 15,90 | 403,86 | A2 | 4040 | 16,00 | 406,40 | 44,45 | 112,71 | 112,71 | | 101,60 | 11,11 | 39,46 |
| | | TL-SH 6-5V2120TB | 21,10 | 535,94 | A3 | 4040 | 21,20 | 538,48 | 44,45 | 112,71 | 112,71 | | 101,60 | 11,11 | 46,27 |
| | | TL-SH 6-5V2800TB | 27,90 | 708,66 | A3 | 4040 | 28,00 | 711,20 | 44,45 | 112,71 | 112,71 | | 101,60 | 11,11 | 62,14 |
| | | TL-SH 6-5V3750TB | 37,40 | 949,96 | C3 | 4545 | 37,50 | 952,50 | 57,15 | 125,41 | 112,71 | | 114,30 | 1,59 | 100,24 |
| | | TL-SH 6-5V5000TB | 49,90 | 1267,46 | C3 | 4545 | 50,00 | 1270,00 | 57,15 | 125,41 | 112,71 | | 114,30 | 1,59 | 134,26 |
| | | 5V | 8 | TL-SH 8-5V710TB | 7,00 | 177,80 | A1 | 3030 | 7,10 | 180,34 | 31,75 | 76,20 | 147,64 | 25,40 | 76,20 |
| TL-SH 8-5V750TB | 7,40 | | | 187,96 | A1 | 3030 | 7,50 | 190,50 | 31,75 | 76,20 | 147,64 | 25,40 | 76,20 | 46,04 | 12,70 |
| TL-SH 8-5V800TB | 7,90 | | | 200,66 | A1 | 3030 | 8,00 | 203,20 | 31,75 | 76,20 | 147,64 | 25,40 | 76,20 | 46,04 | 14,97 |
| TL-SH 8-5V850TB | 8,40 | | | 213,36 | A1 | 3030 | 8,50 | 215,90 | 31,75 | 76,20 | 147,64 | 25,40 | 76,20 | 46,04 | 17,24 |
| TL-SH 8-5V900TB | 8,90 | | | 226,06 | A1 | 3535 | 9,00 | 228,60 | 50,80 | 100,01 | 147,64 | 25,40 | 88,90 | 33,34 | 19,96 |
| TL-SH 8-5V925TB | 9,15 | | | 232,41 | A1 | 3535 | 9,25 | 234,95 | 50,80 | 100,01 | 147,64 | 25,40 | 88,90 | 33,34 | 20,41 |
| TL-SH 8-5V975TB | 9,65 | | | 245,11 | A1 | 3535 | 9,75 | 247,65 | 50,80 | 100,01 | 147,64 | 25,40 | 88,90 | 33,34 | 23,13 |
| TL-SH 8-5V1030TB | 10,20 | | | 259,08 | A1 | 3535 | 10,30 | 261,62 | 50,80 | 100,01 | 147,64 | 25,40 | 88,90 | 33,34 | 27,22 |
| TL-SH 8-5V1090TB | 10,80 | | | 274,32 | A1 | 3535 | 10,90 | 276,86 | 50,80 | 100,01 | 147,64 | 25,40 | 88,90 | 33,34 | 30,84 |
| TL-SH 8-5V1180TB | 11,70 | | | 297,18 | A2 | 3535 | 11,80 | 299,72 | 50,80 | 100,01 | 147,64 | 25,40 | 88,90 | 33,34 | 28,58 |
| TL-SH 8-5V1250TB | 12,40 | | | 314,96 | A2 | 4040 | 12,50 | 317,50 | 44,45 | 112,71 | 147,64 | 6,35 | 101,60 | 39,69 | 37,19 |

NEXT >

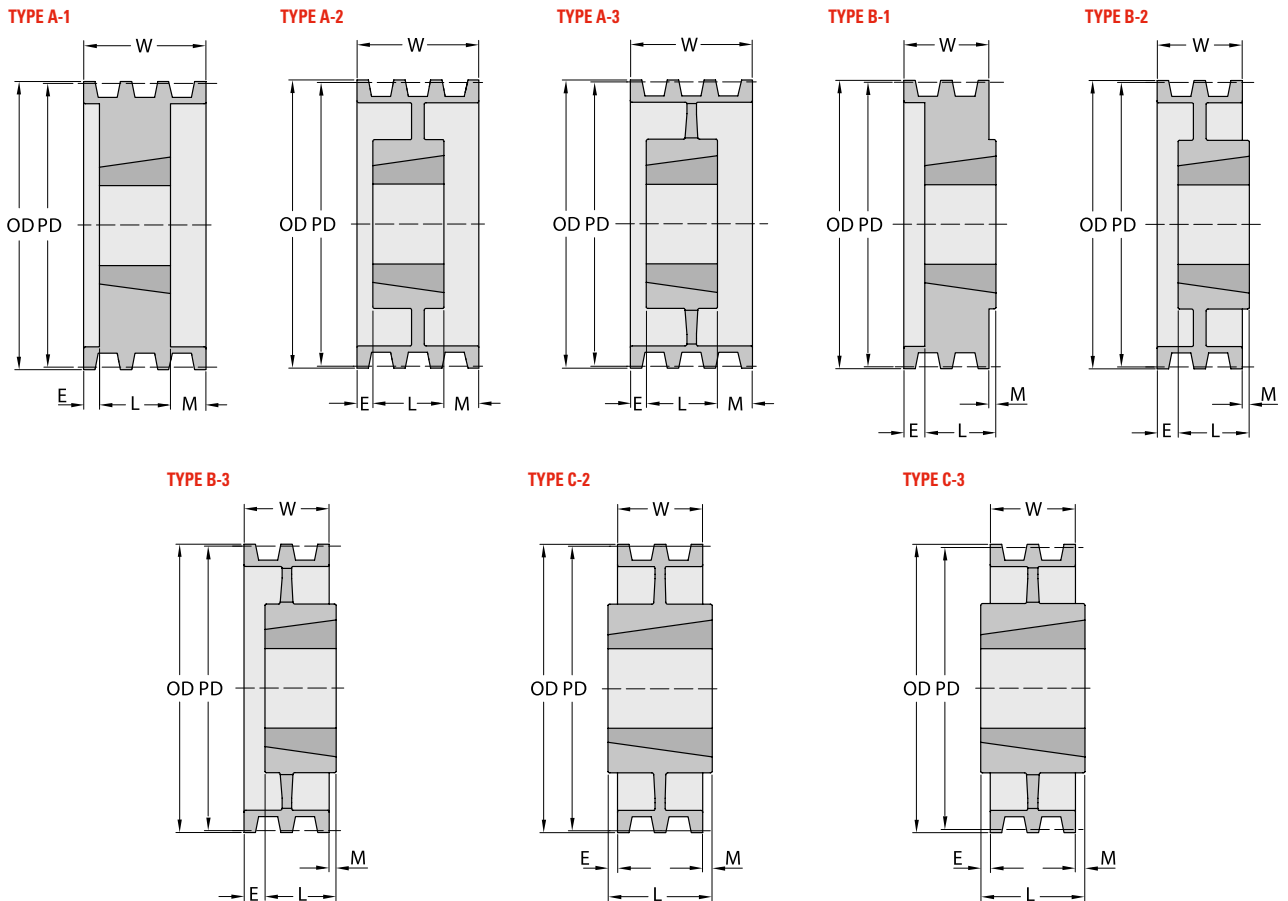

* Weight of Pulley only.

| PROFILE | NUMBER OF GROOVES | REFERENCE | PITCH DIA | | PULLEY TYPE | BUSH TYPE | OD | | BORE | | E | L | M | *WEIGHT | |
|---------|-------------------|-------------------|-----------|---------|-------------|-----------|-------|---------|--------|--------|--------|-------|--------|---------|--------|
| | | | in | mm | | | in | mm | Min mm | Max mm | | | | | mm |
| 5V | 8 | TL-SH 8-5V1320TB | 13,10 | 332,74 | A2 | 4040 | 13,20 | 335,28 | 44,45 | 112,71 | 147,64 | 6,35 | 101,60 | 39,69 | 37,19 |
| | | TL-SH 8-5V1400TB | 13,90 | 353,06 | A2 | 4040 | 14,00 | 355,60 | 44,45 | 112,71 | 147,64 | 6,35 | 101,60 | 39,69 | 39,46 |
| | | TL-SH 8-5V1500TB | 14,90 | 378,46 | A2 | 4040 | 15,00 | 381,00 | 44,45 | 112,71 | 147,64 | 6,35 | 101,60 | 39,69 | 44,00 |
| | | TL-SH 8-5V1600TB | 15,90 | 403,86 | A2 | 4040 | 16,00 | 406,40 | 44,45 | 112,71 | 147,64 | 6,35 | 101,60 | 39,69 | 46,27 |
| | | TL-SH 8-5V2120TB | 21,10 | 535,94 | A3 | 4040 | 21,20 | 538,48 | 44,45 | 112,71 | 147,64 | 6,35 | 101,60 | 39,69 | 55,34 |
| | | TL-SH 8-5V2800TB | 27,90 | 708,66 | A3 | 4545 | 28,00 | 711,20 | 57,15 | 125,41 | 147,64 | 6,35 | 114,30 | 26,99 | 79,83 |
| | | TL-SH 8-5V3750TB | 37,40 | 949,96 | A3 | 4545 | 37,50 | 952,50 | 57,15 | 125,41 | 147,64 | 6,35 | 114,30 | 26,99 | 122,92 |
| | | TL-SH 8-5V5000TB | 49,90 | 1267,46 | A3 | 4545 | 50,00 | 1270,00 | 57,15 | 125,41 | 147,64 | 6,35 | 114,30 | 26,99 | 161,48 |
| 5V | 10 | TL-SH 10-5V800TB | 7,90 | 200,66 | A1 | 3030 | 8,00 | 203,20 | 31,75 | 76,20 | 182,56 | 25,40 | 76,20 | 80,96 | 16,33 |
| | | TL-SH 10-5V850TB | 8,40 | 213,36 | A1 | 3030 | 8,50 | 215,90 | 31,75 | 76,20 | 182,56 | 25,40 | 76,20 | 80,96 | 19,05 |
| | | TL-SH 10-5V900TB | 8,90 | 226,06 | A1 | 3535 | 9,00 | 228,60 | 50,80 | 100,01 | 182,56 | 25,40 | 88,90 | 68,26 | 21,32 |
| | | TL-SH 10-5V925TB | 9,15 | 232,41 | A1 | 4040 | 9,25 | 234,95 | 44,45 | 112,71 | 182,56 | 25,40 | 101,60 | 55,03 | 20,87 |
| | | TL-SH 10-5V975TB | 9,65 | 245,11 | A1 | 4040 | 9,75 | 247,65 | 44,45 | 112,71 | 182,56 | 25,40 | 101,60 | 55,03 | 24,49 |
| | | TL-SH 10-5V1030TB | 10,20 | 259,08 | A1 | 4040 | 10,30 | 261,62 | 44,45 | 112,71 | 182,56 | 25,40 | 101,60 | 55,03 | 29,03 |
| | | TL-SH 10-5V1090TB | 10,80 | 274,32 | A1 | 4040 | 10,90 | 276,86 | 44,45 | 112,71 | 182,56 | 25,40 | 101,60 | 55,03 | 33,11 |
| | | TL-SH 10-5V1130TB | 11,20 | 284,48 | A1 | 4040 | 11,30 | 287,02 | 44,45 | 112,71 | 182,56 | 25,40 | 101,60 | 55,03 | 41,73 |
| | | TL-SH 10-5V1180TB | 11,70 | 297,18 | A1 | 4040 | 11,80 | 299,72 | 44,45 | 112,71 | 182,56 | 25,40 | 101,60 | 55,03 | 39,46 |
| | | TL-SH 10-5V1250TB | 12,40 | 314,96 | A2 | 4040 | 12,50 | 317,50 | 44,45 | 112,71 | 182,56 | 19,05 | 101,60 | 55,03 | 39,46 |
| | | TL-SH 10-5V1320TB | 13,10 | 332,74 | A2 | 4040 | 13,20 | 335,28 | 44,45 | 112,71 | 182,56 | 19,05 | 101,60 | 61,91 | 48,08 |
| | | TL-SH 10-5V1400TB | 13,90 | 353,06 | A2 | 4545 | 14,00 | 355,60 | 57,15 | 112,71 | 182,56 | 19,05 | 114,30 | 61,91 | 52,62 |
| | | TL-SH 10-5V1500TB | 14,90 | 378,46 | A2 | 4545 | 15,00 | 381,00 | 57,15 | 125,41 | 182,56 | 19,05 | 114,30 | 49,21 | 57,15 |
| | | TL-SH 10-5V1600TB | 15,90 | 403,86 | A2 | 4545 | 16,00 | 406,40 | 57,15 | 125,41 | 182,56 | 19,05 | 114,30 | 49,21 | 59,42 |
| | | TL-SH 10-5V1870TB | 18,60 | 472,44 | A2 | 4545 | 18,70 | 474,98 | 57,15 | 125,41 | 182,56 | 19,05 | 114,30 | 49,21 | 61,69 |
| | | TL-SH 10-5V2120TB | 21,10 | 535,94 | A3 | 4545 | 21,20 | 538,48 | 57,15 | 125,41 | 182,56 | 19,05 | 114,30 | 49,21 | 63,05 |
| | | TL-SH 10-5V2800TB | 27,90 | 708,66 | A3 | 4545 | 28,00 | 711,20 | 57,15 | 125,41 | 182,56 | 19,05 | 114,30 | 49,21 | 86,64 |
| | | TL-SH 10-5V3750TB | 37,40 | 949,96 | A3 | 4545 | 37,50 | 952,50 | 57,15 | 125,41 | 182,56 | 19,05 | 114,30 | 49,21 | 143,34 |
| | | TL-SH 10-5V5000TB | 49,90 | 1267,46 | A3 | 5050 | 50,00 | 1270,00 | 69,85 | 127,00 | 182,56 | 19,05 | 127,00 | 36,51 | 194,14 |

NARROW WEDGE SERIES. PROFILE 8V. TAPER BUSH

| PROFILE | NUMBER OF GROOVES | REFERENCE | PITCH DIA | | PULLEY TYPE | BUSH TYPE | OD | | BORE | | W | E | L | M | *WEIGHT |
|---------|-------------------|------------------|-----------|--------|-------------|-----------|-------|--------|--------|--------|--------|---|--------|-------|---------|
| | | | in | mm | | | in | mm | Min mm | Max mm | | | | | |
| 8V | 4 | TL-SH 4-8V1250TB | 12,30 | 312,42 | A1 | 4040 | 12,50 | 317,50 | 44,45 | 112,71 | 123,83 | | 101,60 | 22,23 | 41,73 |
| | | TL-SH 4-8V1320TB | 13,00 | 330,20 | A1 | 4040 | 13,20 | 335,28 | 44,45 | 112,71 | 123,83 | | 101,60 | 22,23 | 48,53 |
| | | TL-SH 4-8V1400TB | 13,80 | 350,52 | A1 | 4040 | 14,00 | 355,60 | 44,45 | 125,41 | 123,83 | | 114,30 | 9,53 | 57,15 |
| | | TL-SH 4-8V1500TB | 14,80 | 375,92 | A1 | 4040 | 15,00 | 381,00 | 44,45 | 125,41 | 123,83 | | 114,30 | 9,53 | 52,62 |
| | | TL-SH 4-8V1600TB | 15,80 | 401,32 | A2 | 4040 | 16,00 | 406,40 | 44,45 | 125,41 | 123,83 | | 114,30 | 9,53 | 57,15 |

NEXT >

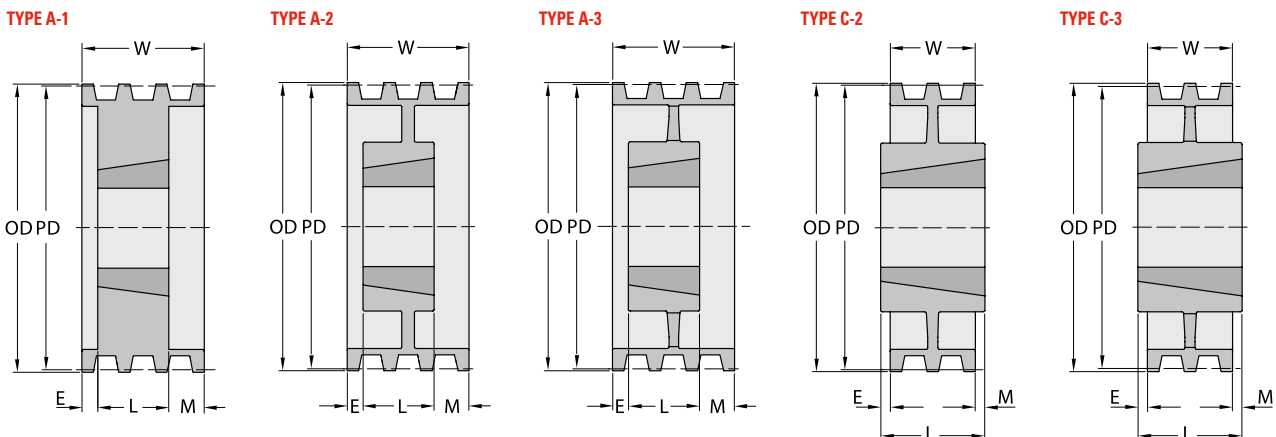

* Weight of Pulley only.

| PROFILE | NUMBER OF GROOVES | REFERENCE | PITCH DIA | | PULLEY TYPE | BUSH TYPE | OD | | BORE | | E | L | M | *WEIGHT | |
|------------------|-------------------|------------------|-----------|------------------|-------------|-----------|-------|---------|--------|--------|--------|--------|--------|---------|--------|
| | | | in | mm | | | in | mm | Min mm | Max mm | | | | | mm |
| 8V | 4 | TL-SH 4-8V1700TB | 16,80 | 426,72 | A2 | 4040 | 17,00 | 431,80 | 44,45 | 125,41 | 123,83 | 114,30 | 9,53 | 61,69 | |
| | | TL-SH 4-8V1800TB | 17,80 | 452,12 | A2 | 4040 | 18,00 | 457,20 | 44,45 | 125,41 | 123,83 | 114,30 | 9,53 | 66,22 | |
| | | TL-SH 4-8V1900TB | 18,80 | 477,52 | A2 | 4040 | 19,00 | 482,60 | 44,45 | 125,41 | 123,83 | 114,30 | 9,53 | 73,03 | |
| | | TL-SH 4-8V2000TB | 19,80 | 502,92 | A2 | 4545 | 20,00 | 508,00 | 57,15 | 125,41 | 123,83 | 114,30 | 9,53 | 77,56 | |
| | | TL-SH 4-8V2120TB | 21,00 | 533,40 | A3 | 4545 | 21,20 | 538,48 | 57,15 | 125,41 | 123,83 | 114,30 | 9,53 | 66,22 | |
| | | TL-SH 4-8V2240TB | 22,20 | 563,88 | A3 | 4545 | 22,40 | 568,96 | 57,15 | 125,41 | 123,83 | 114,30 | 9,53 | 73,03 | |
| | | TL-SH 4-8V3000TB | 29,80 | 756,92 | A3 | 4545 | 30,00 | 762,00 | 57,15 | 125,41 | 123,83 | 114,30 | 9,53 | 113,85 | |
| | | TL-SH 4-8V3550TB | 35,30 | 896,62 | A3 | 4545 | 35,50 | 901,70 | 57,15 | 125,41 | 123,83 | 114,30 | 9,53 | 129,27 | |
| | | TL-SH 4-8V4000TB | 39,80 | 1010,92 | C3 | 5050 | 40,00 | 1016,00 | 69,85 | 127,00 | 123,83 | 127,00 | 3,18 | 143,34 | |
| | | TL-SH 4-8V4450TB | 44,30 | 1125,22 | C3 | 5050 | 44,50 | 1130,30 | 69,85 | 127,00 | 123,83 | 127,00 | 3,18 | 185,07 | |
| | | TL-SH 4-8V5300TB | 52,80 | 1341,12 | C3 | 5050 | 53,00 | 1346,20 | 69,85 | 127,00 | 123,83 | 127,00 | 3,18 | 215,91 | |
| | | 8V | 5 | TL-SH 5-8V1250TB | 12,30 | 312,42 | A1 | 4040 | 12,50 | 317,50 | 44,45 | 125,41 | 152,40 | 114,30 | 38,10 |
| TL-SH 5-8V1320TB | 13,00 | | | 330,20 | A1 | 4040 | 13,20 | 335,28 | 44,45 | 125,41 | 152,40 | 114,30 | 38,10 | 52,62 | |
| TL-SH 5-8V1400TB | 13,80 | | | 350,52 | A1 | 4040 | 14,00 | 355,60 | 44,45 | 125,41 | 152,40 | 114,30 | 38,10 | 61,69 | |
| TL-SH 5-8V1500TB | 14,80 | | | 375,92 | A1 | 4040 | 15,00 | 381,00 | 44,45 | 125,41 | 152,40 | 114,30 | 38,10 | 59,42 | |
| TL-SH 5-8V1600TB | 15,80 | | | 401,32 | A1 | 4040 | 16,00 | 406,40 | 44,45 | 125,41 | 152,40 | 114,30 | 38,10 | 63,96 | |
| TL-SH 5-8V1700TB | 16,80 | | | 426,72 | A2 | 4040 | 17,00 | 431,80 | 44,45 | 125,41 | 152,40 | 114,30 | 38,10 | 66,22 | |
| TL-SH 5-8V1800TB | 17,80 | | | 452,12 | A2 | 4040 | 18,00 | 457,20 | 44,45 | 125,41 | 152,40 | 114,30 | 38,10 | 70,76 | |
| TL-SH 5-8V1900TB | 18,80 | | | 477,52 | A2 | 4040 | 19,00 | 482,60 | 44,45 | 125,41 | 152,40 | 114,30 | 38,10 | 79,83 | |
| TL-SH 5-8V2000TB | 19,80 | | | 502,92 | A2 | 4545 | 20,00 | 508,00 | 57,15 | 125,41 | 152,40 | 114,30 | 38,10 | 84,37 | |
| TL-SH 5-8V2120TB | 21,00 | | | 533,40 | A3 | 4545 | 21,20 | 538,48 | 57,15 | 125,41 | 152,40 | 114,30 | 38,10 | 73,03 | |
| TL-SH 5-8V2240TB | 22,20 | | | 563,88 | A3 | 4545 | 22,40 | 568,96 | 57,15 | 125,41 | 152,40 | 114,30 | 38,10 | 79,83 | |
| TL-SH 5-8V2480TB | 24,60 | | | 624,84 | A3 | 4545 | 24,80 | 629,92 | 57,15 | 125,41 | 152,40 | 114,30 | 38,10 | 106,59 | |
| TL-SH 5-8V3000TB | 29,80 | | | 756,92 | A3 | 4545 | 30,00 | 762,00 | 57,15 | 125,41 | 152,40 | 114,30 | 38,10 | 122,92 | |
| TL-SH 5-8V3550TB | 35,30 | | | 896,62 | A3 | 4545 | 35,50 | 901,70 | 57,15 | 125,41 | 152,40 | 114,30 | 38,10 | 147,42 | |
| TL-SH 5-8V4000TB | 39,80 | | | 1010,92 | A3 | 5050 | 40,00 | 1016,00 | 69,85 | 127,00 | 152,40 | 127,00 | 25,40 | 158,76 | |
| TL-SH 5-8V4450TB | 44,30 | | | 1125,22 | A3 | 5050 | 44,55 | 1130,30 | 69,85 | 127,00 | 152,40 | 127,00 | 25,40 | 186,43 | |
| TL-SH 5-8V5300TB | 52,80 | | | 1341,12 | A3 | 5050 | 53,00 | 1346,20 | 69,85 | 127,00 | 152,40 | 127,00 | 25,40 | 256,28 | |
| 8V | 6 | | | TL-SH 6-8V1250TB | 12,30 | 312,42 | A1 | 4545 | 12,50 | 317,50 | 57,15 | 125,41 | 155,58 | 12,70 | 114,30 |
| | | TL-SH 6-8V1320TB | 13,00 | 330,20 | A1 | 4545 | 13,20 | 335,28 | 57,15 | 125,41 | 155,58 | 12,70 | 114,30 | 53,98 | 56,70 |
| | | TL-SH 6-8V1400TB | 13,80 | 350,52 | A1 | 4545 | 14,00 | 355,60 | 57,15 | 125,41 | 155,58 | 12,70 | 114,30 | 53,98 | 65,77 |
| | | TL-SH 6-8V1500TB | 14,80 | 375,92 | A1 | 4545 | 15,00 | 381,00 | 57,15 | 125,41 | 155,58 | 12,70 | 114,30 | 53,98 | 77,11 |
| | | TL-SH 6-8V1600TB | 15,80 | 401,32 | A2 | 4545 | 16,00 | 406,40 | 57,15 | 125,41 | 155,58 | 12,70 | 114,30 | 53,98 | 65,77 |
| | | TL-SH 6-8V1700TB | 16,80 | 426,72 | A2 | 4545 | 17,00 | 431,80 | 57,15 | 125,41 | 155,58 | 12,70 | 114,30 | 53,98 | 68,04 |
| | | TL-SH 6-8V1800TB | 17,80 | 452,12 | A2 | 4545 | 18,00 | 457,20 | 57,15 | 125,41 | 155,58 | 12,70 | 114,30 | 53,98 | 72,57 |
| | | TL-SH 6-8V1900TB | 18,80 | 477,52 | A2 | 4545 | 19,00 | 482,60 | 57,15 | 125,41 | 155,58 | 12,70 | 114,30 | 53,98 | 83,91 |
| | | TL-SH 6-8V2000TB | 19,80 | 502,92 | A2 | 4545 | 20,00 | 508,00 | 57,15 | 125,41 | 155,58 | 12,70 | 114,30 | 53,98 | 90,72 |
| | | TL-SH 6-8V2120TB | 21,00 | 533,40 | A3 | 4545 | 21,20 | 538,48 | 57,15 | 125,41 | 155,58 | 12,70 | 114,30 | 53,98 | 77,11 |
| | | TL-SH 6-8V2240TB | 22,20 | 563,88 | A3 | 4545 | 22,40 | 568,96 | 57,15 | 125,41 | 155,58 | 12,70 | 114,30 | 53,98 | 81,65 |
| | | TL-SH 6-8V2480TB | 24,60 | 624,84 | A3 | 4545 | 24,80 | 629,92 | 57,15 | 125,41 | 155,58 | 12,70 | 114,30 | 53,98 | 107,95 |
| | | TL-SH 6-8V3000TB | 29,80 | 756,92 | A3 | 5050 | 30,00 | 762,00 | 69,85 | 127,00 | 155,58 | 12,70 | 127,00 | 41,28 | 129,27 |
| | | TL-SH 6-8V3550TB | 35,30 | 896,62 | A3 | 5050 | 35,50 | 901,70 | 69,85 | 127,00 | 155,58 | 12,70 | 127,00 | 41,28 | 152,41 |
| | | TL-SH 6-8V4000TB | 39,80 | 1010,92 | A3 | 5050 | 40,00 | 1016,00 | 69,85 | 127,00 | 155,58 | 12,70 | 127,00 | 41,28 | 170,10 |
| | | TL-SH 6-8V4450TB | 44,30 | 1125,22 | A3 | 5050 | 44,55 | 1130,30 | 69,85 | 127,00 | 155,58 | 12,70 | 127,00 | 41,28 | 197,77 |
| | | TL-SH 6-8V5300TB | 52,80 | 1341,12 | A3 | 5050 | 53,00 | 1346,20 | 69,85 | 127,00 | 155,58 | 12,70 | 127,00 | 41,28 | 269,89 |
| | | 8V | 8 | TL-SH 8-8V1250TB | 12,30 | 312,42 | A1 | 4545 | 12,50 | 317,50 | 57,15 | 125,41 | 238,13 | 38,10 | 114,30 |
| TL-SH 8-8V1320TB | 13,00 | | | 330,20 | A1 | 4545 | 13,20 | 335,28 | 57,15 | 125,41 | 238,13 | 38,10 | 114,30 | 85,73 | 61,23 |
| TL-SH 8-8V1400TB | 13,80 | | | 350,52 | A1 | 4545 | 14,00 | 355,60 | 57,15 | 125,41 | 238,13 | 38,10 | 114,30 | 85,73 | 70,31 |
| TL-SH 8-8V1500TB | 14,80 | | | 375,92 | A1 | 4545 | 15,00 | 381,00 | 57,15 | 125,41 | 238,13 | 38,10 | 114,30 | 85,73 | 81,65 |
| TL-SH 8-8V1600TB | 15,80 | | | 401,32 | A1 | 4545 | 16,00 | 406,40 | 57,15 | 125,41 | 238,13 | 38,10 | 114,30 | 85,73 | 72,57 |
| TL-SH 8-8V1700TB | 16,80 | | | 426,72 | A2 | 5050 | 17,00 | 431,80 | 69,85 | 127,00 | 238,13 | 38,10 | 127,00 | 85,73 | 79,83 |
| TL-SH 8-8V1800TB | 17,80 | | | 452,12 | A2 | 5050 | 18,00 | 457,20 | 69,85 | 127,00 | 238,13 | 25,40 | 127,00 | 85,73 | 86,18 |
| TL-SH 8-8V1900TB | 18,80 | | | 477,52 | A2 | 5050 | 19,00 | 482,60 | 69,85 | 127,00 | 238,13 | 25,40 | 127,00 | 85,73 | 95,25 |
| TL-SH 8-8V2000TB | 19,80 | | | 502,92 | A2 | 5050 | 20,00 | 508,00 | 69,85 | 127,00 | 238,13 | 25,40 | 127,00 | 85,73 | 102,06 |
| TL-SH 8-8V2120TB | 21,00 | | | 533,40 | A2 | 5050 | 21,20 | 538,48 | 69,85 | 127,00 | 238,13 | 25,40 | 127,00 | 85,73 | 111,13 |

* Weight of Pulley only.



| PROFILE | NUMBER OF GROOVES | REFERENCE | PITCH DIA | | PULLEY TYPE | BUSH TYPE | OD | | BORE | | E | L | M | *WEIGHT | |
|---------|-------------------|-------------------|-----------|---------|-------------|-----------|-------|---------|--------|--------|--------|-------|--------|---------|--------|
| | | | in | mm | | | in | mm | Min mm | Max mm | | | | | mm |
| | | TL-SH 8-8V2240TB | 22,20 | 563,88 | A3 | 5050 | 22,40 | 568,96 | 69,85 | 127,00 | 238,13 | 25,40 | 127,00 | 85,73 | 136,08 |
| | | TL-SH 5-8V2480TB | 24,60 | 624,84 | A3 | 5050 | 24,80 | 629,92 | 69,85 | 127,00 | 238,13 | 25,40 | 127,00 | 85,73 | 140,16 |
| | | TL-SH 8-8V3000TB | 29,80 | 756,92 | A3 | 5050 | 30,00 | 762,00 | 69,85 | 127,00 | 238,13 | 25,40 | 127,00 | 85,73 | 142,88 |
| | | TL-SH 8-8V3550TB | 35,30 | 896,62 | A3 | 5050 | 35,50 | 901,70 | 69,85 | 127,00 | 238,13 | 25,40 | 127,00 | 85,73 | 188,24 |
| | | TL-SH 8-8V4000TB | 39,80 | 1010,92 | A3 | 5050 | 40,00 | 1016,00 | 69,85 | 127,00 | 238,13 | 25,40 | 127,00 | 85,73 | 213,19 |
| | | TL-SH 8-8V4445TB | 44,30 | 1125,22 | A3 | 5050 | 44,50 | 1130,30 | 69,85 | 127,00 | 238,13 | 25,40 | 127,00 | 85,73 | 265,35 |
| | | TL-SH 8-8V5300TB | 52,80 | 1341,12 | A3 | 6050 | 53,00 | 1346,20 | 69,85 | 127,00 | 238,13 | 25,40 | 127,00 | 85,73 | 317,51 |
| 8V | 10 | TL-SH 10-8V1320TB | 13,00 | 330,20 | A1 | 4545 | 13,20 | 335,28 | 57,15 | 125,41 | 295,28 | 25,40 | 114,30 | 155,58 | 68,04 |
| | | TL-SH 10-8V1400TB | 13,80 | 350,52 | A1 | 4545 | 14,00 | 355,60 | 57,15 | 125,41 | 295,28 | 25,40 | 114,30 | 155,58 | 79,38 |
| | | TL-SH 10-8V1500TB | 14,80 | 375,92 | A1 | 5050 | 15,00 | 381,00 | 69,85 | 127,00 | 295,28 | 25,40 | 127,00 | 142,88 | 79,38 |
| | | TL-SH 10-8V1600TB | 15,80 | 401,32 | A1 | 5050 | 16,00 | 406,40 | 69,85 | 127,00 | 295,28 | 25,40 | 127,00 | 142,88 | 99,79 |
| | | TL-SH 10-8V1700TB | 16,80 | 426,72 | A2 | 5050 | 17,00 | 431,80 | 69,85 | 127,00 | 295,28 | 57,15 | 127,00 | 111,13 | 83,91 |
| | | TL-SH 10-8V1800TB | 17,80 | 452,12 | A2 | 5050 | 18,00 | 457,20 | 69,85 | 127,00 | 295,28 | 57,15 | 127,00 | 111,13 | 99,79 |
| | | TL-SH 10-8V1900TB | 18,80 | 477,52 | A2 | 5050 | 19,00 | 482,60 | 69,85 | 127,00 | 295,28 | 57,15 | 127,00 | 111,13 | 108,86 |
| | | TL-SH 10-8V2000TB | 19,80 | 502,92 | A2 | 5050 | 20,00 | 508,00 | 69,85 | 127,00 | 295,28 | 57,15 | 127,00 | 111,13 | 117,93 |
| | | TL-SH 10-8V2120TB | 21,00 | 533,40 | A2 | 5050 | 21,20 | 538,48 | 69,85 | 127,00 | 295,28 | 57,15 | 127,00 | 111,13 | 127,01 |
| | | TL-SH 10-8V2240TB | 22,20 | 563,88 | A3 | 5050 | 22,40 | 568,96 | 69,85 | 127,00 | 295,28 | 57,15 | 127,00 | 111,13 | 151,95 |
| | | TL-SH 10-8V2480TB | 24,60 | 624,84 | A3 | 5050 | 24,80 | 629,92 | 69,85 | 127,00 | 295,28 | 57,15 | 127,00 | 111,13 | 162,39 |
| | | TL-SH 10-8V3000TB | 29,80 | 756,92 | A3 | 5050 | 30,00 | 762,00 | 69,85 | 127,00 | 295,28 | 57,15 | 127,00 | 111,13 | 167,83 |
| | | TL-SH 10-8V3550TB | 35,30 | 896,62 | A3 | 5050 | 35,50 | 901,70 | 69,85 | 127,00 | 295,28 | 57,15 | 127,00 | 111,13 | 217,72 |
| | | TL-SH 10-8V4000TB | 39,80 | 1010,92 | A3 | 5050 | 40,00 | 1016,00 | 69,85 | 127,00 | 295,28 | 57,15 | 127,00 | 111,13 | 249,48 |
| | | TL-SH 10-8V4450TB | 44,30 | 1125,22 | A3 | 6050 | 44,55 | 1130,30 | 69,85 | 127,00 | 295,28 | 57,15 | 127,00 | 111,13 | 306,17 |
| | | TL-SH 10-8V5300TB | 52,80 | 1341,12 | A3 | 6050 | 53,00 | 1346,20 | 69,85 | 127,00 | 295,28 | 57,15 | 127,00 | 111,13 | 394,63 |

TYPE A-1

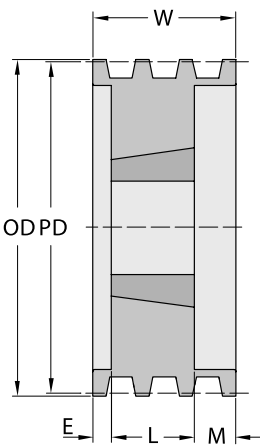

TYPE A-2

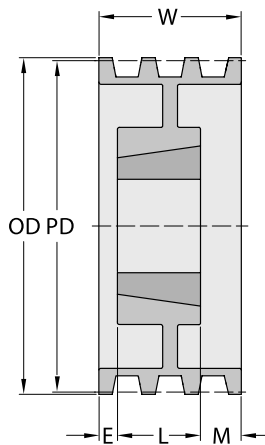

TYPE A-3

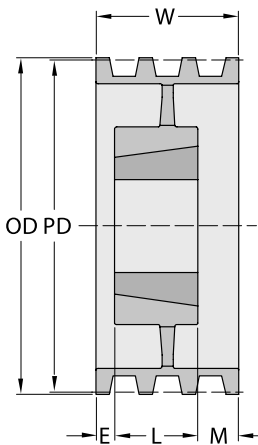

TYPE C-2

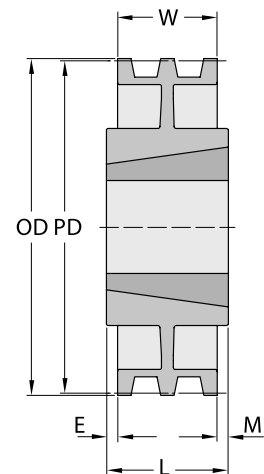

TYPE C-3

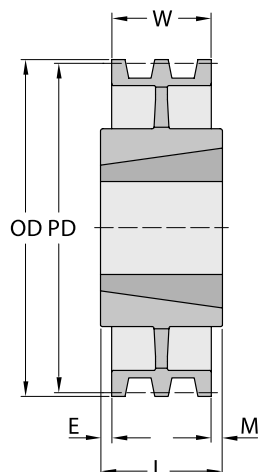

* Weight of Pulley only.

NARROW WEDGE SERIES. PROFILE 3V. QD BUSH

| PROFILE | NUMBER OF GROOVES | REFERENCE | PITCH DIA | | PULLEY TYPE | BUSH TYPE | OD | | BORE | | W | E | L | M | *WEIGHT |
|------------------|-------------------|-------------------|-----------|--------|-------------|-----------|-------|--------|--------|--------|-------|-------|-------|-------|---------|
| | | | in | mm | | | in | mm | Min mm | Max mm | | | | | |
| 3V | 1 | TL-SH 1-3V220JA | 2,15 | 54,61 | E1 | JA | 2,20 | 55,88 | 12,70 | 31,75 | 17,46 | 15,88 | 25,40 | 24,00 | 0,20 |
| | | TL-SH 1-3V235JA | 2,30 | 58,42 | E1 | JA | 2,35 | 59,69 | 12,70 | 31,75 | 17,46 | 15,08 | 25,40 | 23,00 | 0,20 |
| | | TL-SH 1-3V250JA | 2,45 | 62,33 | E1 | JA | 2,50 | 63,50 | 12,70 | 31,75 | 17,46 | 15,08 | 25,40 | 23,00 | 0,20 |
| | | TL-SH 1-3V265JA | 2,60 | 66,04 | D1 | JA | 2,65 | 67,31 | 12,70 | 31,75 | 17,46 | 9,53 | 25,40 | 2,00 | 0,30 |
| | | TL-SH 1-3V280JA | 2,75 | 69,85 | D1 | JA | 2,80 | 71,12 | 12,70 | 31,75 | 17,46 | 9,53 | 25,40 | 2,00 | 0,30 |
| | | TL-SH 1-3V300JA | 2,95 | 74,93 | D1 | JA | 3,00 | 76,20 | 12,70 | 31,75 | 17,46 | 9,53 | 25,40 | 2,00 | 0,40 |
| | | TL-SH 1-3V315JA | 3,10 | 78,74 | D1 | JA | 3,15 | 80,01 | 12,70 | 31,75 | 17,46 | 9,53 | 25,40 | 2,00 | 0,40 |
| | | TL-SH 1-3V335JA | 3,30 | 83,82 | D1 | JA | 3,35 | 85,09 | 12,70 | 31,75 | 17,46 | 9,53 | 25,40 | 2,00 | 0,50 |
| | | TL-SH 1-3V365SH | 3,60 | 91,44 | D1 | SH | 3,65 | 92,71 | 12,70 | 41,28 | 17,46 | 16,67 | 33,34 | 1,00 | 0,60 |
| | | TL-SH 1-3V412SH | 4,07 | 103,38 | D1 | SH | 4,12 | 104,65 | 12,70 | 41,28 | 17,46 | 16,67 | 33,34 | 1,00 | 0,80 |
| | | TL-SH 1-3V450SH | 4,45 | 113,03 | D1 | SH | 4,50 | 114,30 | 12,70 | 41,28 | 17,46 | 16,67 | 33,34 | 1,00 | 1,00 |
| | | TL-SH 1-3V475SH | 4,70 | 119,38 | D1 | SH | 4,75 | 120,65 | 12,70 | 41,28 | 17,46 | 16,67 | 33,34 | 1,00 | 1,10 |
| | | TL-SH 1-3V500SH | 4,95 | 125,73 | D1 | SH | 5,00 | 127,00 | 12,70 | 41,28 | 17,46 | 16,67 | 33,34 | 1,00 | 1,20 |
| | | TL-SH 1-3V530SH | 5,25 | 133,35 | D1 | SH | 5,30 | 134,62 | 12,70 | 41,28 | 17,46 | 16,67 | 33,34 | 1,00 | 1,30 |
| | | TL-SH 1-3V560SH | 5,55 | 140,97 | D2 | SH | 5,60 | 142,24 | 12,70 | 41,28 | 17,46 | 16,67 | 33,34 | 1,00 | 1,40 |
| | | TL-SH 1-3V600SH | 5,95 | 151,13 | D2 | SH | 6,00 | 152,40 | 12,70 | 41,28 | 17,46 | 16,67 | 33,34 | 1,00 | 1,50 |
| | | TL-SH 1-3V650SH | 6,45 | 163,83 | D2 | SH | 6,50 | 165,10 | 12,70 | 41,28 | 17,46 | 16,67 | 33,34 | 1,00 | 1,90 |
| | | TL-SH 1-3V690SH | 6,85 | 173,99 | D3 | SH | 6,90 | 175,26 | 12,70 | 41,28 | 17,46 | 16,67 | 33,34 | 1,00 | 2,00 |
| | | TL-SH 1-3V800SDS | 7,95 | 201,93 | D3 | SDS | 8,00 | 203,20 | 12,70 | 50,80 | 17,46 | 16,67 | 33,34 | 1,00 | 2,60 |
| | | TL-SH 1-3V1060SDS | 10,55 | 267,97 | D3 | SDS | 10,60 | 269,24 | 12,70 | 50,80 | 17,46 | 16,67 | 33,34 | 1,00 | 3,60 |
| TL-SH 1-3V1400SK | 13,95 | 354,33 | C3 | SK | 14,00 | 355,60 | 12,70 | 66,68 | 17,46 | 19,84 | 33,34 | 12,00 | 6,70 | | |
| TL-SH 1-3V1900SK | 18,95 | 481,33 | C3 | SK | 19,00 | 482,60 | 12,70 | 66,68 | 17,46 | 19,84 | 33,34 | 12,00 | 10,90 | | |
| 3V | 2 | TL-SH 2-3V220JA | 2,15 | 54,61 | E1 | JA | 2,20 | 55,88 | 12,70 | 31,75 | 27,78 | 8,73 | 25,40 | 24,00 | 0,30 |
| | | TL-SH 2-3V235JA | 2,30 | 58,42 | E1 | JA | 2,35 | 59,69 | 12,70 | 31,75 | 27,78 | 25,40 | 25,40 | 23,00 | 0,30 |
| | | TL-SH 2-3V250JA | 2,45 | 62,33 | E1 | JA | 2,50 | 63,50 | 12,70 | 31,75 | 27,78 | 25,40 | 25,40 | 23,00 | 0,30 |
| | | TL-SH 2-3V265JA | 2,60 | 66,04 | D1 | JA | 2,65 | 67,31 | 12,70 | 31,75 | 27,78 | 9,53 | 25,40 | 12,00 | 0,40 |
| | | TL-SH 2-3V280JA | 2,75 | 69,85 | D1 | JA | 2,80 | 71,12 | 12,70 | 31,75 | 27,78 | 9,53 | 25,40 | 12,00 | 0,40 |
| | | TL-SH 2-3V300JA | 2,95 | 74,93 | D1 | JA | 3,00 | 76,20 | 12,70 | 31,75 | 27,78 | 9,53 | 25,40 | 12,00 | 0,50 |
| | | TL-SH 2-3V315JA | 3,10 | 78,74 | D1 | JA | 3,15 | 80,01 | 12,70 | 31,75 | 27,78 | 9,53 | 25,40 | 12,00 | 0,50 |
| | | TL-SH 2-3V335SH | 3,30 | 83,82 | D1 | SH | 3,35 | 85,09 | 12,70 | 41,28 | 27,78 | 13,49 | 33,34 | 8,00 | 0,60 |
| | | TL-SH 2-3V365SH | 3,60 | 91,44 | D1 | SH | 3,65 | 92,71 | 12,70 | 41,28 | 27,78 | 13,49 | 33,34 | 8,00 | 0,70 |
| | | TL-SH 2-3V412SH | 4,07 | 103,38 | D1 | SH | 4,12 | 104,65 | 12,70 | 41,28 | 27,78 | 8,73 | 33,34 | 3,00 | 1,00 |
| | | TL-SH 2-3V450SH | 4,45 | 113,03 | D1 | SH | 4,50 | 114,30 | 12,70 | 41,28 | 27,78 | 8,73 | 33,34 | 3,00 | 1,20 |
| | | TL-SH 2-3V475SH | 4,70 | 119,38 | D1 | SH | 4,75 | 120,65 | 12,70 | 41,28 | 27,78 | 8,73 | 33,34 | 3,00 | 1,40 |
| | | TL-SH 2-3V500SH | 4,95 | 125,73 | D1 | SH | 5,00 | 127,00 | 12,70 | 41,28 | 27,78 | 8,73 | 33,34 | 3,00 | 1,50 |
| | | TL-SH 2-3V530SH | 5,25 | 133,35 | D1 | SH | 5,30 | 134,62 | 12,70 | 41,28 | 27,78 | 8,73 | 33,34 | 3,00 | 1,80 |
| | | TL-SH 2-3V560SH | 5,55 | 140,97 | D2 | SH | 5,60 | 142,24 | 12,70 | 41,28 | 27,78 | 8,73 | 33,34 | 3,00 | 1,80 |
| | | TL-SH 2-3V600SH | 5,95 | 151,13 | D2 | SH | 6,00 | 152,40 | 12,70 | 41,28 | 27,78 | 8,73 | 33,34 | 3,00 | 2,00 |
| | | TL-SH 2-3V650SDS | 6,45 | 163,83 | D2 | SDS | 6,50 | 165,10 | 12,70 | 50,80 | 27,78 | 8,73 | 33,34 | 3,00 | 2,70 |
| | | TL-SH 2-3V690SDS | 6,85 | 173,99 | D2 | SDS | 6,90 | 175,26 | 12,70 | 50,80 | 27,78 | 8,73 | 33,34 | 3,00 | 3,40 |
| | | TL-SH 2-3V800SDS | 7,95 | 201,93 | D3 | SDS | 8,00 | 203,20 | 12,70 | 50,80 | 27,78 | 8,73 | 33,34 | 3,00 | 3,90 |
| | | TL-SH 2-3V1060SK | 10,55 | 267,97 | C3 | SK | 10,60 | 269,24 | 12,70 | 66,68 | 27,78 | 13,49 | 33,34 | 8,00 | 5,70 |
| TL-SH 2-3V1400SK | 13,95 | 354,33 | C3 | SK | 14,00 | 355,60 | 12,70 | 66,68 | 27,78 | 13,49 | 33,34 | 8,00 | 8,90 | | |
| TL-SH 2-3V1900SK | 18,95 | 481,33 | C3 | SK | 19,00 | 482,60 | 12,70 | 66,68 | 27,78 | 13,49 | 33,34 | 8,00 | 12,30 | | |
| TL-SH 2-3V2500SF | 24,95 | 633,73 | C3 | SF | 25,00 | 635,00 | 12,70 | 74,61 | 27,78 | 15,08 | 52,39 | 10,00 | 17,20 | | |
| 3V | 3 | TL-SH 3-3V250JA | 2,45 | 62,33 | E1 | JA | 2,50 | 63,50 | 12,70 | 31,75 | 38,1 | 35,72 | 25,40 | 23,00 | 0,40 |
| | | TL-SH 3-3V265JA | 2,60 | 66,04 | D1 | JA | 2,65 | 67,31 | 12,70 | 31,75 | 38,10 | 9,53 | 25,40 | 22,00 | 0,50 |
| | | TL-SH 3-3V280JA | 2,75 | 69,85 | D1 | JA | 2,80 | 71,12 | 12,70 | 31,75 | 38,10 | 9,53 | 25,40 | 22,00 | 0,60 |
| | | TL-SH 3-3V300SH | 2,95 | 74,93 | E1 | SH | 3,00 | 76,20 | 12,70 | 41,28 | 38,10 | 29,37 | 33,34 | 25,00 | 0,80 |
| | | TL-SH 3-3V315SH | 3,10 | 78,74 | E1 | SH | 3,15 | 80,01 | 12,70 | 41,28 | 38,10 | 29,37 | 33,34 | 25,00 | 0,80 |
| | | TL-SH 3-3V335SH | 3,30 | 83,82 | D1 | SH | 3,35 | 85,09 | 12,70 | 41,28 | 38,10 | 13,49 | 33,34 | 18,00 | 0,90 |
| | | TL-SH 3-3V365SH | 3,60 | 91,44 | D1 | SH | 3,65 | 92,71 | 12,70 | 41,28 | 38,10 | 13,49 | 33,34 | 18,00 | 1,00 |
| TL-SH 3-3V412SH | 4,07 | 103,38 | A1 | SH | 4,12 | 104,65 | 12,70 | 41,28 | 38,10 | 0,79 | 33,34 | 4,00 | 1,30 | | |

* Weight of Pulley only.

NEXT >

| PROFILE | NUMBER OF GROOVES | REFERENCE | PITCH DIA | | PULLEY TYPE | BUSH TYPE | OD | | BORE | | E | L | M | *WEIGHT | |
|---------|-------------------|------------------|-----------|--------|-------------|-----------|-------|--------|--------|--------|-------|-------|-------|---------|-------|
| | | | in | mm | | | in | mm | Min mm | Max mm | | | | | mm |
| | | TL-SH 3-3V450SDS | 4,45 | 113,03 | A1 | SDS | 4,50 | 114,30 | 12,70 | 50,80 | 38,10 | 0,79 | 33,34 | 4,00 | 1,60 |
| | | TL-SH 3-3V475SDS | 4,70 | 119,38 | A1 | SDS | 4,75 | 120,65 | 12,70 | 50,80 | 38,10 | 0,79 | 33,34 | 4,00 | 1,80 |
| | | TL-SH 3-3V500SDS | 4,95 | 125,73 | A1 | SDS | 5,00 | 127,00 | 12,70 | 50,80 | 38,10 | 0,79 | 33,34 | 4,00 | 2,00 |
| | | TL-SH 3-3V530SDS | 5,25 | 133,35 | A1 | SDS | 5,30 | 134,62 | 12,70 | 50,80 | 38,10 | 0,79 | 33,34 | 4,00 | 2,40 |
| | | TL-SH 3-3V560SDS | 5,55 | 140,97 | A1 | SDS | 5,60 | 142,24 | 12,70 | 50,80 | 38,10 | 0,79 | 33,34 | 4,00 | 2,70 |
| | | TL-SH 3-3V600SDS | 5,95 | 151,13 | A2 | SDS | 6,00 | 152,40 | 12,70 | 66,88 | 38,10 | 0,79 | 33,34 | 4,00 | 3,20 |
| | | TL-SH 3-3V650SDS | 6,45 | 163,83 | A2 | SDS | 6,50 | 165,10 | 12,70 | 66,88 | 38,10 | 0,79 | 33,34 | 4,00 | 3,70 |
| | | TL-SH 3-3V690SDS | 6,85 | 173,99 | A2 | SDS | 6,90 | 175,26 | 12,70 | 66,88 | 38,10 | 0,79 | 33,34 | 4,00 | 4,00 |
| | | TL-SH 3-3V800SK | 7,95 | 201,93 | D2 | SK | 8,00 | 203,20 | 12,70 | 66,68 | 38,10 | 13,49 | 33,34 | 2,00 | 5,10 |
| | | TL-SH 3-3V1060SK | 10,55 | 267,97 | D3 | SK | 10,60 | 269,24 | 12,70 | 66,68 | 38,10 | 13,49 | 33,34 | 2,00 | 6,40 |
| | | TL-SH 3-3V1400SK | 13,95 | 354,33 | D3 | SK | 14,00 | 355,60 | 12,70 | 66,68 | 38,10 | 13,49 | 33,34 | 2,00 | 9,80 |
| | | TL-SH 3-3V1600SK | 15,95 | 405,13 | D3 | SK | 16,00 | 406,40 | 12,70 | 66,68 | 38,10 | 13,49 | 33,34 | 2,00 | 11,40 |
| | | TL-SH 3-3V1900SF | 18,95 | 481,33 | D3 | SF | 19,00 | 482,60 | 12,70 | 74,61 | 38,10 | 15,08 | 52,39 | 1,00 | 14,60 |
| | | TL-SH 3-3V2500SF | 24,95 | 633,73 | D3 | SF | 25,00 | 635,00 | 12,70 | 74,61 | 38,10 | 15,08 | 52,39 | 1,00 | 22,70 |
| | | TL-SH 3-3V3350SF | 33,45 | 849,63 | D3 | SF | 33,50 | 850,90 | 22,23 | 88,90 | 38,10 | 15,08 | 52,39 | 1,00 | 35,40 |
| 3V | 4 | TL-SH 4-3V265JA | 2,60 | 66,04 | D1 | JA | 2,65 | 67,31 | 12,70 | 31,75 | 48,42 | 9,53 | 25,40 | 15,00 | 0,60 |
| | | TL-SH 4-3V280JA | 2,75 | 69,85 | D1 | JA | 2,80 | 71,12 | 12,70 | 31,75 | 48,42 | 9,53 | 25,40 | 15,00 | 0,80 |
| | | TL-SH 4-3V300SH | 2,95 | 74,93 | E1 | SH | 3,00 | 76,20 | 12,70 | 41,28 | 48,42 | 12,70 | 33,34 | 23,00 | 0,90 |
| | | TL-SH 4-3V315SH | 3,10 | 78,74 | E1 | SH | 3,15 | 80,01 | 12,70 | 41,28 | 48,42 | 12,70 | 33,34 | 23,00 | 1,00 |
| | | TL-SH 4-3V335SH | 3,30 | 83,82 | D1 | SH | 3,35 | 85,09 | 12,70 | 41,28 | 48,42 | 13,49 | 33,34 | 29,00 | 1,00 |
| | | TL-SH 4-3V365SH | 3,60 | 91,44 | D1 | SH | 3,65 | 92,71 | 12,70 | 41,28 | 48,42 | 13,49 | 33,34 | 29,00 | 1,30 |
| | | TL-SH 4-3V412SH | 4,07 | 103,38 | A1 | SH | 4,12 | 104,65 | 12,70 | 41,28 | 48,42 | 3,97 | 33,34 | 11,00 | 1,50 |
| | | TL-SH 4-3V450SDS | 4,45 | 113,03 | A1 | SDS | 4,50 | 114,30 | 12,70 | 50,80 | 48,42 | 3,97 | 33,34 | 11,00 | 1,80 |
| | | TL-SH 4-3V475SDS | 4,70 | 119,38 | A1 | SDS | 4,75 | 120,65 | 12,70 | 50,80 | 48,42 | 3,97 | 33,34 | 11,00 | 2,10 |
| | | TL-SH 4-3V500SDS | 4,95 | 125,73 | A1 | SDS | 5,00 | 127,00 | 12,70 | 50,80 | 48,42 | 3,97 | 33,34 | 11,00 | 2,40 |
| | | TL-SH 4-3V530SDS | 5,25 | 133,35 | A1 | SDS | 5,30 | 134,62 | 12,70 | 50,80 | 48,42 | 3,97 | 33,34 | 11,00 | 2,60 |

NEXT >

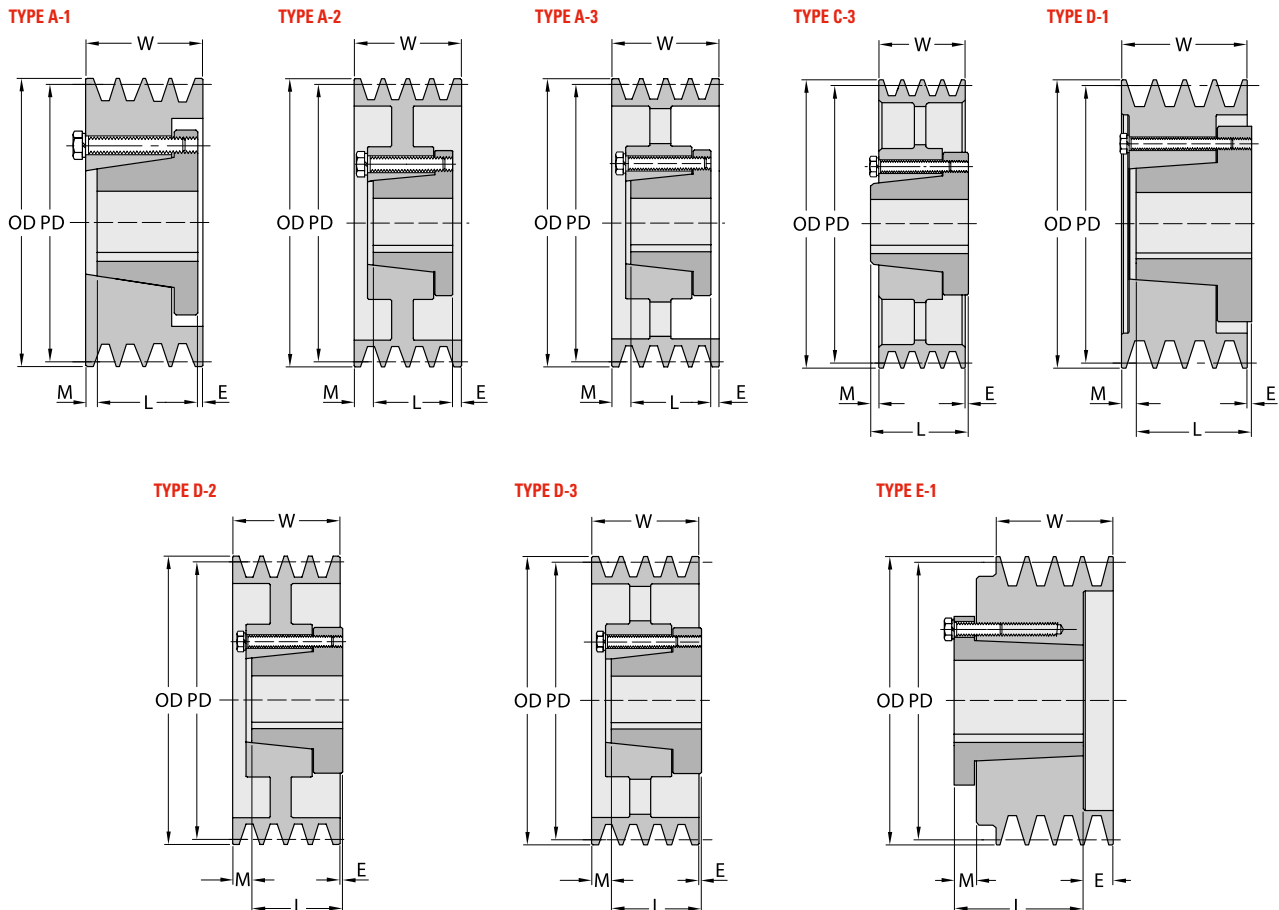

* Weight of Pulley only.



| PROFILE | NUMBER OF GROOVES | REFERENCE | PITCH DIA | | PULLEY TYPE | BUSH TYPE | OD | | BORE | | E | L | M | *WEIGHT | |
|------------------|-------------------|------------------|-----------|------------------|-------------|-----------|-------|--------|--------|--------|--------|-------|-------|---------|-------|
| | | | in | mm | | | in | mm | Min mm | Max mm | | | | | mm |
| 3V | 4 | TL-SH 4-3V560SDS | 5,55 | 140,97 | A1 | SDS | 5,60 | 142,24 | 12,70 | 50,80 | 48,42 | 3,97 | 33,34 | 11,00 | 3,10 |
| | | TL-SH 4-3V600SK | 5,95 | 151,13 | D1 | SK | 6,00 | 152,40 | 12,70 | 66,68 | 48,42 | 3,97 | 33,34 | 3,00 | 3,80 |
| | | TL-SH 4-3V650SK | 6,45 | 163,83 | D1 | SK | 6,50 | 165,10 | 12,70 | 66,68 | 48,42 | 3,97 | 33,34 | 3,00 | 4,50 |
| | | TL-SH 4-3V690SK | 6,85 | 173,99 | D1 | SK | 6,90 | 175,26 | 12,70 | 66,68 | 48,42 | 3,97 | 33,34 | 3,00 | 5,40 |
| | | TL-SH 4-3V800SK | 7,95 | 201,93 | D2 | SK | 8,00 | 203,20 | 12,70 | 66,68 | 48,42 | 3,97 | 33,34 | 3,00 | 5,90 |
| | | TL-SH 4-3V1060SK | 10,55 | 267,97 | D3 | SK | 10,60 | 269,24 | 12,70 | 66,68 | 48,42 | 3,97 | 33,34 | 3,00 | 7,50 |
| | | TL-SH 4-3V1400SK | 13,95 | 354,33 | D3 | SK | 14,00 | 355,60 | 12,70 | 66,68 | 48,42 | 3,97 | 33,34 | 3,00 | 10,20 |
| | | TL-SH 4-3V1600SK | 15,95 | 405,13 | D3 | SK | 16,00 | 406,40 | 12,70 | 66,68 | 48,42 | 3,97 | 33,34 | 3,00 | 12,60 |
| | | TL-SH 4-3V1900SF | 18,95 | 481,33 | D3 | SF | 19,00 | 482,60 | 12,70 | 74,61 | 48,42 | 5,56 | 52,39 | 2,00 | 15,90 |
| | | TL-SH 4-3V2500SF | 24,95 | 633,73 | D3 | SF | 25,00 | 635,00 | 12,70 | 74,61 | 48,42 | 5,56 | 52,39 | 2,00 | 25,90 |
| | | TL-SH 4-3V3350E | 33,45 | 849,63 | C3 | E | 33,50 | 850,90 | 22,23 | 88,90 | 48,42 | 16,67 | 69,85 | 5,00 | 38,10 |
| | | 3V | 5 | TL-SH 5-3V475SDS | 4,70 | 119,38 | A1 | SDS | 4,75 | 120,65 | 12,70 | 50,80 | 58,74 | 3,97 | 49,21 |
| TL-SH 5-3V500SDS | 4,95 | | | 125,73 | A1 | SDS | 5,00 | 127,00 | 12,70 | 50,80 | 58,74 | 3,97 | 49,21 | 21,00 | 2,60 |
| TL-SH 5-3V530SK | 5,25 | | | 133,35 | A1 | SK | 5,30 | 134,62 | 12,70 | 66,68 | 58,74 | 3,97 | 49,21 | 6,00 | 3,00 |
| TL-SH 5-3V560SK | 5,55 | | | 140,97 | A1 | SK | 5,60 | 142,24 | 12,70 | 66,68 | 58,74 | 3,97 | 49,21 | 6,00 | 3,40 |
| TL-SH 5-3V600SK | 5,95 | | | 151,13 | A1 | SK | 6,00 | 152,40 | 12,70 | 66,68 | 58,74 | 3,97 | 49,21 | 6,00 | 4,00 |
| TL-SH 5-3V650SK | 6,45 | | | 163,83 | A2 | SK | 6,50 | 165,10 | 12,70 | 66,68 | 58,74 | 3,97 | 49,21 | 6,00 | 4,80 |
| TL-SH 5-3V690SK | 6,85 | | | 173,99 | A2 | SK | 6,90 | 175,26 | 12,70 | 66,68 | 58,74 | 3,97 | 49,21 | 6,00 | 5,80 |
| TL-SH 5-3V800SK | 7,95 | | | 201,93 | A2 | SK | 8,00 | 203,20 | 12,70 | 66,68 | 58,74 | 3,97 | 49,21 | 6,00 | 6,30 |
| TL-SH 5-3V1060SK | 10,55 | | | 267,97 | A3 | SK | 10,60 | 269,24 | 12,70 | 66,68 | 58,74 | 3,97 | 49,21 | 6,00 | 7,70 |
| TL-SH 5-3V1400SF | 13,95 | | | 354,33 | A3 | SF | 14,00 | 355,60 | 12,70 | 74,61 | 58,74 | 0,79 | 74,61 | 6,00 | 11,80 |
| TL-SH 5-3V1900SF | 18,95 | | | 481,33 | A3 | SF | 19,00 | 482,60 | 12,70 | 74,61 | 58,74 | 0,79 | 74,61 | 6,00 | 18,60 |
| TL-SH 5-3V2500E | 24,95 | | | 633,73 | D3 | E | 25,00 | 635,00 | 22,23 | 88,90 | 58,74 | 13,49 | 69,85 | 2,00 | 28,60 |
| TL-SH 5-3V3350E | 33,45 | 849,63 | D3 | E | 33,50 | 850,90 | 22,23 | 88,90 | 58,74 | 13,49 | 69,85 | 2,00 | 43,10 | | |
| 3V | 6 | TL-SH 6-3V475SK | 4,70 | 119,38 | D1 | SK | 4,75 | 120,65 | 12,70 | 66,68 | 69,06 | 16,67 | 49,21 | 37,00 | 2,70 |
| | | TL-SH 6-3V500SK | 4,95 | 125,73 | D1 | SK | 5,00 | 127,00 | 12,70 | 66,68 | 69,06 | 16,67 | 49,21 | 37,00 | 2,90 |
| | | TL-SH 6-3V530SK | 5,25 | 133,35 | A1 | SK | 5,30 | 134,62 | 12,70 | 66,68 | 69,06 | 13,49 | 49,21 | 6,00 | 3,10 |
| | | TL-SH 6-3V560SK | 5,55 | 140,97 | A1 | SK | 5,60 | 142,24 | 12,70 | 66,68 | 69,06 | 13,49 | 49,21 | 6,00 | 3,90 |
| | | TL-SH 6-3V600SK | 5,95 | 151,13 | A1 | SK | 6,00 | 152,40 | 12,70 | 66,68 | 69,06 | 13,49 | 49,21 | 6,00 | 4,50 |
| | | TL-SH 6-3V650SK | 6,45 | 163,83 | A1 | SK | 6,50 | 165,10 | 12,70 | 66,68 | 69,06 | 13,49 | 49,21 | 6,00 | 5,20 |
| | | TL-SH 6-3V690SK | 6,85 | 173,99 | A1 | SK | 6,90 | 175,26 | 12,70 | 66,68 | 69,06 | 13,49 | 49,21 | 6,00 | 6,10 |
| | | TL-SH 6-3V800SK | 7,95 | 201,93 | A2 | SK | 8,00 | 203,20 | 12,70 | 74,61 | 69,06 | 2,38 | 49,21 | 17,00 | 6,80 |
| | | TL-SH 6-3V1060SF | 10,55 | 267,97 | A3 | SF | 10,60 | 269,24 | 12,70 | 74,61 | 69,06 | 0,79 | 74,61 | 16,00 | 10,30 |
| | | TL-SH 6-3V1400SF | 13,95 | 354,33 | A3 | SF | 14,00 | 355,60 | 22,23 | 88,90 | 69,06 | 0,79 | 74,61 | 16,00 | 13,40 |
| | | TL-SH 6-3V1900E | 18,95 | 481,33 | D3 | E | 19,00 | 482,60 | 22,23 | 88,90 | 69,06 | 3,97 | 69,85 | 3,00 | 20,00 |
| | | TL-SH 6-3V2500E | 24,95 | 633,73 | D3 | E | 25,00 | 635,00 | 22,23 | 88,90 | 69,06 | 3,97 | 69,85 | 3,00 | 29,50 |
| TL-SH 6-3V3350E | 33,45 | 849,63 | D3 | E | 33,50 | 850,90 | 22,23 | 88,90 | 69,06 | 3,97 | 69,85 | 3,00 | 45,80 | | |
| 3V | 8 | TL-SH 8-3V475SK | 4,70 | 119,38 | D1 | SK | 4,75 | 120,65 | 12,70 | 66,68 | 89,69 | 16,67 | 49,21 | 57,00 | 3,30 |
| | | TL-SH 8-3V500SK | 4,95 | 125,73 | D1 | SK | 5,00 | 127,00 | 12,70 | 66,68 | 89,69 | 16,67 | 49,21 | 57,00 | 3,50 |
| | | TL-SH 8-3V530SK | 5,25 | 133,35 | A1 | SK | 5,30 | 134,62 | 12,70 | 66,68 | 89,69 | 13,49 | 49,21 | 27,00 | 4,20 |
| | | TL-SH 8-3V560SK | 5,55 | 140,97 | A1 | SK | 5,60 | 142,24 | 12,70 | 66,68 | 89,69 | 13,49 | 49,21 | 27,00 | 4,80 |
| | | TL-SH 8-3V600SK | 5,95 | 151,13 | A1 | SK | 6,00 | 152,40 | 12,70 | 66,68 | 89,69 | 13,49 | 49,21 | 27,00 | 5,70 |
| | | TL-SH 8-3V650SK | 6,45 | 163,83 | A1 | SK | 6,50 | 165,10 | 12,70 | 66,68 | 89,69 | 13,49 | 49,21 | 27,00 | 7,30 |
| | | TL-SH 8-3V690SK | 6,85 | 173,99 | A1 | SK | 6,90 | 175,26 | 12,70 | 66,68 | 89,69 | 13,49 | 49,21 | 27,00 | 8,20 |
| | | TL-SH 8-3V800SF | 7,95 | 201,93 | A1 | SF | 8,00 | 203,20 | 12,70 | 74,61 | 89,69 | 7,14 | 74,61 | 21,00 | 9,50 |
| | | TL-SH 8-3V1060SF | 10,55 | 267,97 | A2 | SF | 10,60 | 269,24 | 12,70 | 74,61 | 89,69 | 7,14 | 74,61 | 21,00 | 11,60 |
| | | TL-SH 8-3V1400E | 13,95 | 354,33 | A3 | E | 14,00 | 355,60 | 22,23 | 88,90 | 89,69 | 2,38 | 69,85 | 17,00 | 17,50 |
| | | TL-SH 8-3V1900E | 18,95 | 481,33 | A3 | E | 19,00 | 482,60 | 22,23 | 88,90 | 89,69 | 2,38 | 69,85 | 17,00 | 24,50 |
| | | TL-SH 8-3V2500E | 24,95 | 633,73 | A3 | E | 25,00 | 635,00 | 22,23 | 88,90 | 89,69 | 2,38 | 69,85 | 17,00 | 36,30 |
| TL-SH 8-3V3350F | 33,45 | 849,63 | D3 | F | 33,50 | 850,90 | 25,40 | 101,60 | 89,69 | 7,14 | 95,25 | 17,00 | 14,50 | | |
| 3V | 10 | TL-SH 10-3V475SK | 4,70 | 119,38 | D1 | SK | 4,75 | 120,65 | 12,70 | 66,68 | 110,33 | 16,67 | 49,21 | 78,00 | 3,80 |
| | | TL-SH 10-3V500SK | 4,95 | 125,73 | D1 | SK | 5,00 | 127,00 | 12,70 | 66,68 | 110,33 | 16,67 | 49,21 | 78,00 | 4,30 |
| | | TL-SH 10-3V530SK | 5,25 | 133,35 | A1 | SK | 5,30 | 134,62 | 12,70 | 66,68 | 110,33 | 16,67 | 49,21 | 44,00 | 4,60 |
| | | TL-SH 10-3V560SK | 5,55 | 140,97 | A1 | SK | 5,60 | 142,24 | 12,70 | 66,68 | 110,33 | 16,67 | 49,21 | 44,00 | 5,20 |

* Weight of Pulley only.

NEXT >



| PROFILE | NUMBER OF GROOVES | REFERENCE | PITCH DIA | | PULLEY TYPE | BUSH TYPE | OD | | BORE | | E | L | M | *WEIGHT | |
|---------|-------------------|------------------|-----------|--------|-------------|-----------|-------|--------|--------|--------|--------|-------|--------|---------|-------|
| | | | in | mm | | | in | mm | Min mm | Max mm | | | | | mm |
| | | TL-SH 10-3V600SK | 5,95 | 151,13 | A1 | SK | 6,00 | 152,40 | 12,70 | 66,68 | 110,33 | 16,67 | 49,21 | 44,00 | 6,60 |
| | | TL-SH 10-3V650SK | 6,45 | 163,83 | A1 | SK | 6,50 | 165,10 | 12,70 | 66,68 | 110,33 | 16,67 | 49,21 | 44,00 | 7,90 |
| | | TL-SH 10-3V690SK | 6,85 | 173,99 | A1 | SK | 6,90 | 175,26 | 12,70 | 66,68 | 110,33 | 16,67 | 49,21 | 44,00 | 9,10 |
| | | TL-SH 10-3V800SF | 7,95 | 201,93 | A1 | SF | 8,00 | 203,20 | 12,70 | 74,61 | 110,33 | 16,67 | 52,39 | 41,00 | 10,90 |
| | | TL-SH 10-3V1060E | 10,55 | 267,97 | A2 | E | 10,60 | 269,24 | 22,23 | 88,90 | 110,33 | 2,38 | 52,39 | 38,00 | 13,70 |
| | | TL-SH 10-3V1400E | 13,95 | 354,33 | A3 | E | 14,00 | 355,60 | 22,23 | 88,90 | 110,33 | 2,38 | 52,39 | 38,00 | 19,40 |
| | | TL-SH 10-3V1900E | 18,95 | 481,33 | A3 | E | 19,00 | 482,60 | 22,23 | 88,90 | 110,33 | 2,38 | 52,39 | 38,00 | 29,00 |
| | | TL-SH 10-3V2500F | 24,95 | 633,73 | D3 | F | 25,00 | 635,00 | 25,40 | 101,60 | 110,33 | 0,79 | 95,25 | 16,00 | 44,90 |
| | | TL-SH 10-3V3350F | 33,45 | 849,63 | D3 | F | 33,50 | 850,90 | 25,40 | 101,60 | 110,33 | 0,79 | 120,65 | 16,00 | 71,70 |

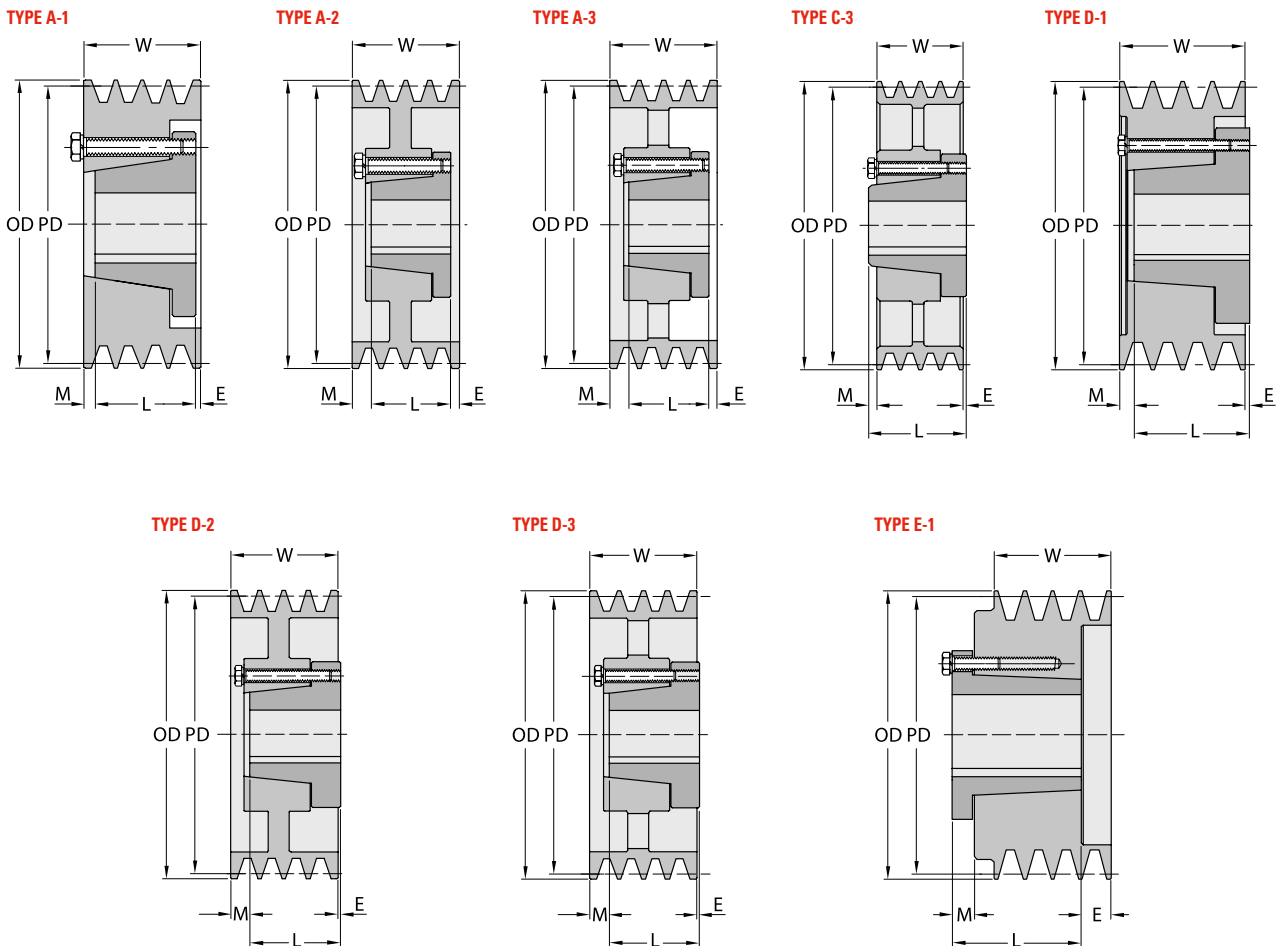

* Weight of Pulley only.

NARROW WEDGE SERIES. PROFILE 5V. QD BUSH

| PROFILE | NUMBER OF GROOVES | REFERENCE | PITCH DIA | | PULLEY TYPE | BUSH TYPE | OD | | BORE | | W | E | L | M | *WEIGHT |
|------------------|-------------------|------------------|-----------|--------|-------------|-----------|-------|--------|--------|--------|-------|-------|-------|-------|---------|
| | | | in | mm | | | in | mm | Min mm | Max mm | | | | | |
| 5V | 2 | TL-SH 2-5V440SH | 4,30 | 109,22 | D1 | SH | 4,40 | 111,76 | 12,70 | 41,28 | 42,86 | 8,73 | 33,34 | 18,00 | 2,60 |
| | | TL-SH 2-5V465SDS | 4,55 | 115,57 | E1 | SDS | 4,65 | 118,11 | 12,70 | 50,80 | 42,86 | 21,43 | 33,34 | 12,00 | 3,00 |
| | | TL-SH 2-5V490SDS | 4,80 | 121,92 | A1 | SDS | 4,90 | 124,46 | 12,70 | 50,80 | 42,86 | 0,79 | 33,34 | 9,00 | 3,10 |
| | | TL-SH 2-5V520SDS | 5,10 | 129,54 | A1 | SDS | 5,20 | 132,08 | 12,70 | 50,80 | 42,86 | 0,79 | 33,34 | 9,00 | 3,20 |
| | | TL-SH 2-5V550SDS | 5,40 | 137,16 | A1 | SDS | 5,50 | 139,70 | 12,70 | 50,80 | 42,86 | 0,79 | 33,34 | 9,00 | 3,30 |
| | | TL-SH 2-5V590SDS | 5,80 | 147,32 | A1 | SDS | 5,90 | 149,86 | 12,70 | 50,80 | 42,86 | 0,79 | 33,34 | 9,00 | 3,50 |
| | | TL-SH 2-5V630SK | 6,20 | 157,48 | D1 | SK | 6,30 | 160,02 | 12,70 | 66,68 | 42,86 | 8,73 | 49,21 | 2,00 | 4,30 |
| | | TL-SH 2-5V670SK | 6,60 | 167,64 | D1 | SK | 6,70 | 170,18 | 12,70 | 66,68 | 42,86 | 8,73 | 49,21 | 2,00 | 4,80 |
| | | TL-SH 2-5V710SK | 7,00 | 177,80 | D1 | SK | 7,10 | 180,34 | 12,70 | 66,68 | 42,86 | 8,73 | 49,21 | 2,00 | 5,20 |
| | | TL-SH 2-5V750SK | 7,40 | 187,96 | D1 | SK | 7,50 | 190,50 | 12,70 | 66,68 | 42,86 | 8,73 | 49,21 | 2,00 | 5,70 |
| | | TL-SH 2-5V800SK | 7,90 | 200,66 | D2 | SK | 8,00 | 203,20 | 12,70 | 66,68 | 42,86 | 8,73 | 49,21 | 2,00 | 5,90 |
| | | TL-SH 2-5V850SK | 8,40 | 213,36 | D2 | SK | 8,50 | 215,90 | 12,70 | 66,68 | 42,86 | 8,73 | 49,21 | 2,00 | 6,40 |
| | | TL-SH 2-5V900SK | 8,90 | 226,06 | D3 | SK | 9,00 | 228,60 | 12,70 | 66,68 | 42,86 | 8,73 | 49,21 | 2,00 | 6,90 |
| | | TL-SH 2-5V925SK | 9,15 | 232,41 | D3 | SK | 9,25 | 234,95 | 12,70 | 66,68 | 42,86 | 8,73 | 49,21 | 2,00 | 6,90 |
| | | TL-SH 2-5V975SK | 9,65 | 245,11 | D3 | SK | 9,75 | 247,65 | 12,70 | 66,68 | 42,86 | 8,73 | 49,21 | 2,00 | 7,00 |
| | | TL-SH 2-5V1030SK | 10,20 | 259,08 | D3 | SK | 10,30 | 261,62 | 12,70 | 66,68 | 42,86 | 8,73 | 49,21 | 2,00 | 7,00 |
| | | TL-SH 2-5V1090SK | 10,80 | 274,32 | D3 | SK | 10,90 | 276,86 | 12,70 | 66,68 | 42,86 | 8,73 | 49,21 | 2,00 | 7,50 |
| | | TL-SH 2-5V1130SK | 11,20 | 284,48 | D3 | SK | 11,30 | 287,02 | 12,70 | 66,68 | 42,86 | 8,73 | 49,21 | 2,00 | 8,10 |
| | | TL-SH 2-5V1180SK | 11,70 | 297,18 | D3 | SK | 11,80 | 299,72 | 12,70 | 66,68 | 42,86 | 8,73 | 49,21 | 2,00 | 8,60 |
| | | TL-SH 2-5V1250SF | 12,40 | 314,96 | D3 | SF | 12,50 | 317,50 | 12,70 | 74,61 | 42,86 | 10,32 | 52,39 | 1,00 | 9,50 |
| | | TL-SH 2-5V1320SF | 13,10 | 332,74 | D3 | SF | 13,20 | 335,28 | 12,70 | 74,61 | 42,86 | 10,32 | 52,39 | 1,00 | 10,30 |
| | | TL-SH 2-5V1400SF | 13,90 | 353,06 | D3 | SF | 14,00 | 355,60 | 12,70 | 74,61 | 42,86 | 10,32 | 52,39 | 1,00 | 11,50 |
| | | TL-SH 2-5V1500SF | 14,90 | 378,46 | D3 | SF | 15,00 | 381,00 | 12,70 | 74,61 | 42,86 | 10,32 | 52,39 | 1,00 | 12,40 |
| | | TL-SH 2-5V1600SF | 15,90 | 403,86 | D3 | SF | 16,00 | 406,40 | 12,70 | 74,61 | 42,86 | 10,32 | 52,39 | 1,00 | 13,20 |
| TL-SH 2-5V1870SF | 18,60 | 472,44 | D3 | SF | 18,70 | 474,98 | 12,70 | 74,61 | 42,86 | 10,32 | 52,39 | 1,00 | 16,30 | | |
| TL-SH 2-5V2120SF | 21,10 | 535,94 | D3 | SF | 21,20 | 538,48 | 12,70 | 74,61 | 42,86 | 10,32 | 26,99 | 1,00 | 19,50 | | |
| TL-SH 2-5V2360E | 23,50 | 596,90 | C3 | E | 23,60 | 599,44 | 22,23 | 88,90 | 42,86 | 23,02 | 69,85 | 4,00 | 25,00 | | |
| TL-SH 2-5V2800E | 27,90 | 708,66 | C3 | E | 28,00 | 711,20 | 22,23 | 88,90 | 42,86 | 23,02 | 69,85 | 4,00 | 30,40 | | |
| 5V | 3 | TL-SH 3-5V440SDS | 4,30 | 109,22 | E1 | SDS | 4,40 | 111,76 | 12,70 | 50,80 | 60,33 | 43,66 | 33,34 | 17,00 | 3,00 |
| | | TL-SH 3-5V465SDS | 4,55 | 115,57 | E1 | SDS | 4,65 | 118,11 | 12,70 | 50,80 | 60,33 | 43,66 | 33,34 | 17,00 | 3,50 |
| | | TL-SH 3-5V490SDS | 4,80 | 121,92 | A1 | SDS | 4,90 | 124,46 | 12,70 | 50,80 | 60,33 | 10,32 | 33,34 | 17,00 | 3,50 |
| | | TL-SH 3-5V520SDS | 5,10 | 129,54 | A1 | SDS | 5,20 | 132,08 | 12,70 | 50,80 | 60,33 | 10,32 | 33,34 | 17,00 | 3,60 |
| | | TL-SH 3-5V550SDS | 5,40 | 137,16 | A1 | SDS | 5,50 | 139,70 | 12,70 | 50,80 | 60,33 | 10,32 | 33,34 | 17,00 | 3,70 |
| | | TL-SH 3-5V590SDS | 5,80 | 147,32 | A1 | SDS | 5,90 | 149,86 | 12,70 | 50,80 | 60,33 | 10,32 | 33,34 | 17,00 | 3,90 |
| | | TL-SH 3-5V630SK | 6,20 | 157,48 | A1 | SK | 6,30 | 160,02 | 12,70 | 66,68 | 60,33 | 7,14 | 49,21 | 4,00 | 4,70 |
| | | TL-SH 3-5V670SK | 6,60 | 167,64 | A1 | SK | 6,70 | 170,18 | 12,70 | 66,68 | 60,33 | 7,14 | 49,21 | 4,00 | 5,30 |
| | | TL-SH 3-5V710SF | 7,00 | 177,80 | A1 | SF | 7,10 | 180,34 | 12,70 | 74,61 | 60,33 | 3,97 | 52,39 | 4,00 | 5,80 |
| | | TL-SH 3-5V750SF | 7,40 | 187,96 | A1 | SF | 7,50 | 190,50 | 12,70 | 74,61 | 60,33 | 3,97 | 52,39 | 4,00 | 6,80 |
| | | TL-SH 3-5V800SF | 7,90 | 200,66 | A1 | SF | 8,00 | 203,20 | 12,70 | 74,61 | 60,33 | 3,97 | 52,39 | 4,00 | 7,50 |
| | | TL-SH 3-5V850SF | 8,40 | 213,36 | A3 | SF | 8,50 | 215,90 | 12,70 | 74,61 | 60,33 | 3,97 | 52,39 | 4,00 | 8,20 |
| | | TL-SH 3-5V900SF | 8,90 | 226,06 | A3 | SF | 9,00 | 228,60 | 12,70 | 74,61 | 60,33 | 3,97 | 52,39 | 4,00 | 9,00 |
| | | TL-SH 3-5V925SF | 9,15 | 232,41 | A3 | SF | 9,25 | 234,95 | 12,70 | 74,61 | 60,33 | 3,97 | 52,39 | 4,00 | 9,40 |
| | | TL-SH 3-5V975SF | 9,65 | 245,11 | A3 | SF | 9,75 | 247,65 | 12,70 | 74,61 | 60,33 | 3,97 | 52,39 | 4,00 | 10,30 |
| | | TL-SH 3-5V1030SF | 10,20 | 259,08 | A3 | SF | 10,30 | 261,62 | 12,70 | 74,61 | 60,33 | 3,97 | 52,39 | 4,00 | 11,20 |
| | | TL-SH 3-5V1090SF | 10,80 | 274,32 | A3 | SF | 10,90 | 276,86 | 12,70 | 74,61 | 60,33 | 3,97 | 52,39 | 4,00 | 12,10 |
| | | TL-SH 3-5V1130SF | 11,20 | 284,48 | A3 | SF | 11,30 | 287,02 | 12,70 | 74,61 | 60,33 | 3,97 | 52,39 | 4,00 | 12,80 |
| | | TL-SH 3-5V1180SF | 11,70 | 297,18 | D3 | SF | 11,80 | 299,72 | 12,70 | 74,61 | 60,33 | 3,97 | 52,39 | 4,00 | 13,50 |
| | | TL-SH 3-5V1250E | 12,40 | 314,96 | D3 | E | 12,50 | 317,50 | 22,23 | 88,90 | 60,33 | 10,32 | 69,85 | 1,00 | 15,40 |
| | | TL-SH 3-5V1320E | 13,10 | 332,74 | D3 | E | 13,20 | 335,28 | 22,23 | 88,90 | 60,33 | 10,32 | 69,85 | 1,00 | 15,90 |
| | | TL-SH 3-5V1400E | 13,90 | 353,06 | D3 | E | 14,00 | 355,60 | 22,23 | 88,90 | 60,33 | 10,32 | 69,85 | 1,00 | 16,80 |
| | | TL-SH 3-5V1500E | 14,90 | 378,46 | D3 | E | 15,00 | 381,00 | 22,23 | 88,90 | 60,33 | 10,32 | 69,85 | 1,00 | 17,20 |
| | | TL-SH 3-5V1600E | 15,90 | 403,86 | D3 | E | 16,00 | 406,40 | 22,23 | 88,90 | 60,33 | 10,32 | 69,85 | 1,00 | 17,80 |
| TL-SH 3-5V1870E | 18,60 | 472,44 | D3 | E | 18,70 | 474,98 | 22,23 | 88,90 | 60,33 | 10,32 | 69,85 | 1,00 | 21,40 | | |
| TL-SH 3-5V2120E | 21,10 | 535,94 | D3 | E | 21,20 | 538,48 | 22,23 | 88,90 | 60,33 | 10,32 | 69,85 | 1,00 | 25,00 | | |

* Weight of Pulley only.

NEXT >

| PROFILE | NUMBER OF GROOVES | REFERENCE | PITCH DIA | | PULLEY TYPE | BUSH TYPE | OD | | BORE | | E | L | M | *WEIGHT | |
|-----------------|-------------------|-----------------|-----------|---------|-------------|-----------|-------|---------|--------|--------|-------|-------|-------|---------|-------|
| | | | in | mm | | | in | mm | Min mm | Max mm | | | | | mm |
| | | TL-SH 3-5V2360E | 23,50 | 596,90 | D3 | E | 23,60 | 599,44 | 22,23 | 88,90 | 60,33 | 10,32 | 69,85 | 1,00 | 31,80 |
| | | TL-SH 3-5V2800E | 27,90 | 708,66 | D3 | E | 28,00 | 711,20 | 22,23 | 88,90 | 60,33 | 10,32 | 69,85 | 1,00 | 39,20 |
| | | TL-SH 3-5V3150F | 31,40 | 797,56 | C3 | F | 31,50 | 800,10 | 25,40 | 101,60 | 60,33 | 19,84 | 95,25 | 15,00 | 52,60 |
| | | TL-SH 3-5V3750F | 37,40 | 949,96 | C3 | F | 37,50 | 952,50 | 25,40 | 101,60 | 60,33 | 19,84 | 95,25 | 15,00 | 64,00 |
| | | TL-SH 3-5V5000F | 49,90 | 1267,46 | C3 | F | 50,00 | 1270,00 | 25,40 | 101,60 | 60,33 | 19,84 | 95,25 | 15,00 | 95,70 |
| 5V | 4 | TL-SH 4-5V440SD | 4,30 | 109,22 | E1 | SD | 4,40 | 111,76 | 12,70 | 50,80 | 77,79 | 48,42 | 46,04 | 17,00 | 3,40 |
| | | TL-SH 4-5V465SD | 4,55 | 115,57 | E1 | SD | 4,65 | 118,11 | 12,70 | 50,80 | 77,79 | 48,42 | 46,04 | 17,00 | 3,60 |
| | | TL-SH 4-5V490SD | 4,80 | 121,92 | A1 | SD | 4,90 | 124,46 | 12,70 | 50,80 | 77,79 | 16,67 | 46,04 | 15,00 | 3,90 |
| | | TL-SH 4-5V520SD | 5,10 | 129,54 | A1 | SD | 5,20 | 132,08 | 12,70 | 50,80 | 77,79 | 16,67 | 46,04 | 15,00 | 4,00 |
| | | TL-SH 4-5V550SD | 5,40 | 137,16 | A1 | SD | 5,50 | 139,70 | 12,70 | 50,80 | 77,79 | 16,67 | 46,04 | 15,00 | 4,20 |
| | | TL-SH 4-5V590SD | 5,80 | 147,32 | A1 | SD | 5,90 | 149,86 | 12,70 | 50,80 | 77,79 | 16,67 | 46,04 | 15,00 | 4,60 |
| | | TL-SH 4-5V630SK | 6,20 | 157,48 | A1 | SK | 6,30 | 160,02 | 12,70 | 66,68 | 77,79 | 13,49 | 49,21 | 15,00 | 5,40 |
| | | TL-SH 4-5V670SK | 6,60 | 167,64 | A1 | SK | 6,70 | 170,18 | 12,70 | 66,68 | 77,79 | 13,49 | 49,21 | 15,00 | 6,20 |
| | | TL-SH 4-5V710SF | 7,00 | 177,80 | A1 | SF | 7,10 | 180,34 | 12,70 | 74,61 | 77,79 | 5,56 | 52,39 | 20,00 | 6,80 |
| | | TL-SH 4-5V750SF | 7,40 | 187,96 | A1 | SF | 7,50 | 190,50 | 12,70 | 74,61 | 77,79 | 5,56 | 52,39 | 20,00 | 7,70 |
| | | TL-SH 4-5V800E | 7,90 | 200,66 | B1 | E | 8,00 | 203,20 | 22,23 | 88,90 | 77,79 | 8,73 | 69,85 | 1,00 | 8,50 |
| | | TL-SH 4-5V850E | 8,40 | 213,36 | B1 | E | 8,50 | 215,90 | 22,23 | 88,90 | 77,79 | 8,73 | 69,85 | 1,00 | 9,90 |
| | | TL-SH 4-5V900E | 8,90 | 226,06 | B1 | E | 9,00 | 228,60 | 22,23 | 88,90 | 77,79 | 8,73 | 69,85 | 1,00 | 11,00 |
| | | TL-SH 4-5V925E | 9,15 | 232,41 | B1 | E | 9,25 | 234,95 | 22,23 | 88,90 | 77,79 | 8,73 | 69,85 | 1,00 | 11,70 |
| | | TL-SH 4-5V975E | 9,65 | 245,11 | B1 | E | 9,75 | 247,65 | 22,23 | 88,90 | 77,79 | 8,73 | 69,85 | 1,00 | 12,80 |
| | | TL-SH 4-5V1030E | 10,20 | 259,08 | B1 | E | 10,30 | 261,62 | 22,23 | 88,90 | 77,79 | 8,73 | 69,85 | 1,00 | 13,50 |
| | | TL-SH 4-5V1090E | 10,80 | 274,32 | B2 | E | 10,90 | 276,86 | 22,23 | 88,90 | 77,79 | 8,73 | 69,85 | 1,00 | 13,90 |
| | | TL-SH 4-5V1130E | 11,20 | 284,48 | A3 | E | 11,30 | 287,02 | 22,23 | 88,90 | 77,79 | 7,14 | 69,85 | 1,00 | 14,50 |
| | | TL-SH 4-5V1180E | 11,70 | 297,18 | B2 | E | 11,80 | 299,72 | 22,23 | 88,90 | 77,79 | 8,73 | 69,85 | 1,00 | 15,00 |
| | | TL-SH 4-5V1250E | 12,40 | 314,96 | A3 | E | 12,50 | 317,50 | 22,23 | 88,90 | 77,79 | 7,14 | 69,85 | 1,00 | 16,50 |
| | | TL-SH 4-5V1320E | 13,10 | 332,74 | A3 | E | 13,20 | 335,28 | 22,23 | 88,90 | 77,79 | 7,14 | 69,85 | 1,00 | 17,30 |
| | | TL-SH 4-5V1400E | 13,90 | 353,06 | A3 | E | 14,00 | 355,60 | 22,23 | 88,90 | 77,79 | 7,14 | 69,85 | 1,00 | 18,20 |
| | | TL-SH 4-5V1500E | 14,90 | 378,46 | A3 | E | 15,00 | 381,00 | 22,23 | 88,90 | 77,79 | 7,14 | 69,85 | 1,00 | 19,70 |
| | | TL-SH 4-5V1600E | 15,90 | 403,86 | A3 | E | 16,00 | 406,40 | 22,23 | 88,90 | 77,79 | 7,14 | 69,85 | 1,00 | 20,20 |
| TL-SH 4-5V1870E | 18,60 | 472,44 | A3 | E | 18,70 | 474,98 | 22,23 | 88,90 | 77,79 | 2,38 | 69,85 | 1,00 | 24,30 | | |

NEXT >

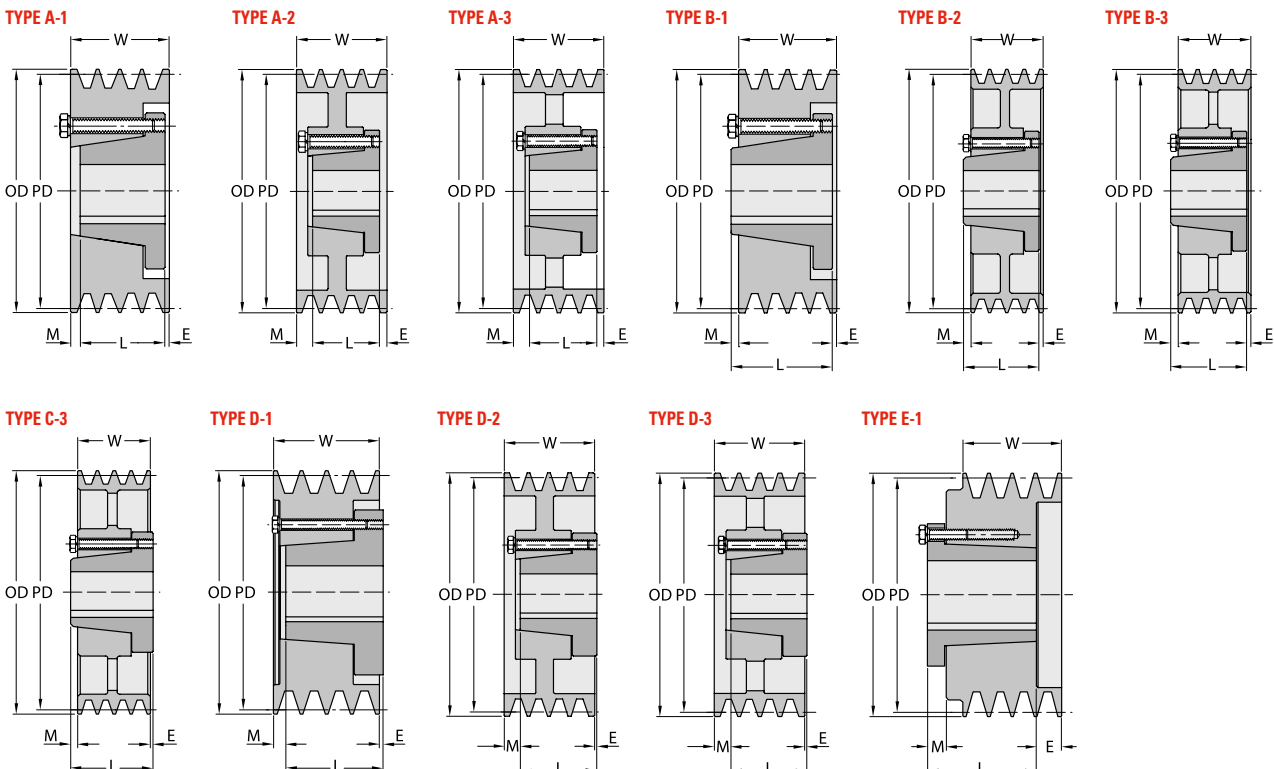

* Weight of Pulley only.



| PROFILE | NUMBER OF GROOVES | REFERENCE | PITCH DIA | | PULLEY TYPE | BUSH TYPE | OD | | BORE | | E | L | M | *WEIGHT | |
|-----------------|-------------------|-----------------|-----------|---------|-------------|-----------|-------|---------|--------|--------|--------|-------|--------|---------|--------|
| | | | in | mm | | | in | mm | Min mm | Max mm | | | | | mm |
| 5V | 4 | TL-SH 4-5V2120E | 21,10 | 535,94 | A3 | E | 21,20 | 538,48 | 22,23 | 88,90 | 77,79 | 2,38 | 69,85 | 1,00 | 28,40 |
| | | TL-SH 4-5V2360F | 23,50 | 596,90 | C3 | F | 23,60 | 599,44 | 25,40 | 101,60 | 77,79 | 11,91 | 95,25 | 6,00 | 37,90 |
| | | TL-SH 4-5V2800F | 27,90 | 708,66 | C3 | F | 28,00 | 711,20 | 25,40 | 101,60 | 77,79 | 11,91 | 95,25 | 6,00 | 57,20 |
| | | TL-SH 4-5V3150F | 31,40 | 797,56 | C3 | F | 31,50 | 800,10 | 25,40 | 101,60 | 77,79 | 11,91 | 95,25 | 6,00 | 67,10 |
| | | TL-SH 4-5V3750F | 37,40 | 949,96 | C3 | F | 37,50 | 952,50 | 25,40 | 101,60 | 77,79 | 11,91 | 95,25 | 6,00 | 77,10 |
| | | TL-SH 4-5V5000J | 49,90 | 1267,46 | C3 | J | 50,00 | 1270,00 | 38,10 | 114,30 | 77,79 | 19,05 | 117,48 | 21,00 | 112,50 |
| 5V | 5 | TL-SH 5-5V440SD | 4,30 | 109,22 | E1 | SD | 4,40 | 111,76 | 12,70 | 50,80 | 95,25 | 65,88 | 46,04 | 17,00 | 4,00 |
| | | TL-SH 5-5V465SD | 4,55 | 115,57 | E1 | SD | 4,65 | 118,11 | 12,70 | 50,80 | 95,25 | 65,88 | 46,04 | 17,00 | 4,20 |
| | | TL-SH 5-5V490SD | 4,80 | 121,92 | A1 | SD | 4,90 | 124,46 | 12,70 | 50,80 | 95,25 | 16,67 | 46,04 | 15,00 | 4,60 |
| | | TL-SH 5-5V520SD | 5,10 | 129,54 | A1 | SD | 5,20 | 132,08 | 12,70 | 50,80 | 95,25 | 16,67 | 46,04 | 15,00 | 4,90 |
| | | TL-SH 5-5V550SD | 5,40 | 137,16 | A1 | SD | 5,50 | 139,70 | 12,70 | 50,80 | 95,25 | 16,67 | 46,04 | 15,00 | 5,40 |
| | | TL-SH 5-5V590SK | 5,80 | 147,32 | A1 | SK | 5,90 | 149,86 | 12,70 | 66,68 | 95,25 | 13,49 | 49,21 | 12,00 | 6,00 |
| | | TL-SH 5-5V630SK | 6,20 | 157,48 | A1 | SK | 6,30 | 160,02 | 12,70 | 66,68 | 95,25 | 13,49 | 49,21 | 12,00 | 7,20 |
| | | TL-SH 5-5V670SF | 6,60 | 167,64 | A1 | SF | 6,70 | 170,18 | 12,70 | 74,61 | 95,25 | 13,49 | 52,39 | 12,00 | 8,40 |
| | | TL-SH 5-5V710SF | 7,00 | 177,80 | A1 | SF | 7,10 | 180,34 | 12,70 | 74,61 | 95,25 | 13,49 | 52,39 | 10,00 | 9,80 |
| | | TL-SH 5-5V750SF | 7,40 | 187,96 | A1 | SF | 7,50 | 190,50 | 12,70 | 74,61 | 95,25 | 13,49 | 52,39 | 10,00 | 10,30 |
| | | TL-SH 5-5V800E | 7,90 | 200,66 | A1 | E | 8,00 | 203,20 | 22,23 | 88,90 | 95,25 | 15,08 | 69,85 | 10,00 | 10,80 |
| | | TL-SH 5-5V850E | 8,40 | 213,36 | A1 | E | 8,50 | 215,90 | 22,23 | 88,90 | 95,25 | 15,08 | 69,85 | 10,00 | 11,30 |
| | | TL-SH 5-5V900E | 8,90 | 226,06 | A1 | E | 9,00 | 228,60 | 22,23 | 88,90 | 95,25 | 15,08 | 69,85 | 10,00 | 11,90 |
| | | TL-SH 5-5V925E | 9,15 | 232,41 | A1 | E | 9,25 | 234,95 | 22,23 | 88,90 | 95,25 | 15,08 | 69,85 | 10,00 | 12,80 |
| | | TL-SH 5-5V975E | 9,65 | 245,11 | A1 | E | 9,75 | 247,65 | 22,23 | 88,90 | 95,25 | 15,08 | 69,85 | 10,00 | 14,50 |
| | | TL-SH 5-5V1030E | 10,20 | 259,08 | A2 | E | 10,30 | 261,62 | 22,23 | 88,90 | 95,25 | 15,08 | 69,85 | 10,00 | 15,00 |
| | | TL-SH 5-5V1090E | 10,80 | 274,32 | A2 | E | 10,90 | 276,86 | 22,23 | 88,90 | 95,25 | 15,08 | 69,85 | 10,00 | 15,90 |
| | | TL-SH 5-5V1130E | 11,20 | 284,48 | A3 | E | 11,30 | 287,02 | 22,23 | 88,90 | 95,25 | 15,08 | 69,85 | 10,00 | 16,60 |
| | | TL-SH 5-5V1180E | 11,70 | 297,18 | A3 | E | 11,80 | 299,72 | 22,23 | 88,90 | 95,25 | 15,08 | 69,85 | 10,00 | 17,20 |
| | | TL-SH 5-5V1250E | 12,40 | 314,96 | A3 | E | 12,50 | 317,50 | 22,23 | 88,90 | 95,25 | 15,08 | 69,85 | 10,00 | 18,50 |
| | | TL-SH 5-5V1320E | 13,10 | 332,74 | A3 | E | 13,20 | 335,28 | 22,23 | 88,90 | 95,25 | 15,08 | 69,85 | 10,00 | 19,20 |
| | | TL-SH 5-5V1400E | 13,90 | 353,06 | A3 | E | 14,00 | 355,60 | 22,23 | 88,90 | 95,25 | 15,08 | 69,85 | 10,00 | 20,20 |
| | | TL-SH 5-5V1500E | 14,90 | 378,46 | A3 | E | 15,00 | 381,00 | 22,23 | 88,90 | 95,25 | 15,08 | 69,85 | 10,00 | 21,90 |
| | | TL-SH 5-5V1600E | 15,90 | 403,86 | A3 | E | 16,00 | 406,40 | 22,23 | 88,90 | 95,25 | 15,08 | 69,85 | 10,00 | 23,20 |
| | | TL-SH 5-5V1870F | 18,60 | 472,44 | D3 | F | 18,70 | 474,98 | 25,40 | 101,60 | 95,25 | 2,38 | 95,25 | 2,00 | 31,80 |
| | | TL-SH 5-5V2120F | 21,10 | 535,94 | D3 | F | 21,20 | 538,48 | 25,40 | 101,60 | 95,25 | 0,79 | 95,25 | 1,00 | 40,40 |
| | | TL-SH 5-5V2360F | 23,50 | 596,90 | D3 | F | 23,60 | 599,44 | 25,40 | 101,60 | 95,25 | 0,79 | 95,25 | 1,00 | 47,60 |
| | | TL-SH 5-5V2800F | 27,90 | 708,66 | D3 | F | 28,00 | 711,20 | 25,40 | 101,60 | 95,25 | 0,79 | 95,25 | 1,00 | 55,80 |
| | | TL-SH 5-5V3150J | 31,40 | 797,56 | C3 | J | 31,50 | 800,10 | 38,10 | 114,30 | 95,25 | 11,11 | 117,48 | 11,00 | 68,50 |
| | | TL-SH 5-5V3750J | 37,40 | 949,96 | C3 | J | 37,50 | 952,50 | 38,10 | 114,30 | 95,25 | 11,11 | 117,48 | 11,00 | 86,20 |
| TL-SH 5-5V5000J | 49,90 | 1267,46 | C3 | J | 50,00 | 1270,00 | 38,10 | 114,30 | 95,25 | 11,11 | 117,48 | 11,00 | 126,10 | | |
| 5V | 6 | TL-SH 6-5V440SD | 4,30 | 109,22 | E1 | SD | 4,40 | 111,76 | 12,70 | 50,80 | 112,71 | 96,04 | 46,04 | 17,00 | 4,60 |
| | | TL-SH 6-5V465SD | 4,55 | 115,57 | E1 | SD | 4,65 | 118,11 | 12,70 | 50,80 | 112,71 | 96,04 | 46,04 | 17,00 | 4,70 |
| | | TL-SH 6-5V490SD | 4,80 | 121,92 | A1 | SD | 4,90 | 124,46 | 12,70 | 50,80 | 112,71 | 16,67 | 46,04 | 50,00 | 5,10 |
| | | TL-SH 6-5V520SD | 5,10 | 129,54 | A1 | SD | 5,20 | 132,08 | 12,70 | 50,80 | 112,71 | 16,67 | 46,04 | 50,00 | 5,50 |
| | | TL-SH 6-5V550SD | 5,40 | 137,16 | A1 | SD | 5,50 | 139,70 | 12,70 | 50,80 | 112,71 | 16,67 | 46,04 | 50,00 | 6,00 |
| | | TL-SH 6-5V590SK | 5,80 | 147,32 | A1 | SK | 5,90 | 149,86 | 12,70 | 66,68 | 112,71 | 13,49 | 49,21 | 50,00 | 6,60 |
| | | TL-SH 6-5V630SK | 6,20 | 157,48 | A1 | SK | 6,30 | 160,02 | 12,70 | 66,68 | 112,71 | 13,49 | 49,21 | 50,00 | 7,90 |
| | | TL-SH 6-5V670SF | 6,60 | 167,64 | A1 | SF | 6,70 | 170,18 | 12,70 | 74,61 | 112,71 | 19,84 | 52,39 | 40,00 | 9,10 |
| | | TL-SH 6-5V710SF | 7,00 | 177,80 | A1 | SF | 7,10 | 180,34 | 12,70 | 74,61 | 112,71 | 19,84 | 52,39 | 40,00 | 9,90 |
| | | TL-SH 6-5V750SF | 7,40 | 187,96 | A1 | SF | 7,50 | 190,50 | 12,70 | 74,61 | 112,71 | 19,84 | 52,39 | 40,00 | 10,60 |
| | | TL-SH 6-5V800E | 7,90 | 200,66 | A1 | E | 8,00 | 203,20 | 22,23 | 88,90 | 112,71 | 21,43 | 69,85 | 21,00 | 11,00 |
| | | TL-SH 6-5V850E | 8,40 | 213,36 | A1 | E | 8,50 | 215,90 | 22,23 | 88,90 | 112,71 | 21,43 | 69,85 | 21,00 | 12,10 |
| | | TL-SH 6-5V900E | 8,90 | 226,06 | A1 | E | 9,00 | 228,60 | 22,23 | 88,90 | 112,71 | 21,43 | 69,85 | 21,00 | 12,90 |
| | | TL-SH 6-5V925E | 9,15 | 232,41 | A1 | E | 9,25 | 234,95 | 22,23 | 88,90 | 112,71 | 21,43 | 69,85 | 21,00 | 13,70 |
| | | TL-SH 6-5V975E | 9,65 | 245,11 | A1 | E | 9,75 | 247,65 | 22,23 | 88,90 | 112,71 | 21,43 | 69,85 | 21,00 | 15,30 |
| | | TL-SH 6-5V1030E | 10,20 | 259,08 | A2 | E | 10,30 | 261,62 | 22,23 | 88,90 | 112,71 | 21,43 | 69,85 | 21,00 | 16,60 |
| | | TL-SH 6-5V1090E | 10,80 | 274,32 | A2 | E | 10,90 | 276,86 | 22,23 | 88,90 | 112,71 | 21,43 | 69,85 | 21,00 | 17,30 |
| | | TL-SH 6-5V1130E | 11,20 | 284,48 | A3 | E | 11,30 | 287,02 | 22,23 | 88,90 | 112,71 | 21,43 | 69,85 | 21,00 | 18,10 |
| TL-SH 6-5V1180E | 11,70 | 297,18 | A2 | E | 11,80 | 299,72 | 22,23 | 88,90 | 112,71 | 21,43 | 69,85 | 21,00 | 18,70 | | |

* Weight of Pulley only.

NEXT >



| PROFILE | NUMBER OF GROOVES | REFERENCE | PITCH DIA | | PULLEY TYPE | BUSH TYPE | OD | | BORE | | E | L | M | *WEIGHT | |
|---------|-------------------|-----------------|-----------|---------|-------------|-----------|-------|---------|--------|--------|--------|-------|--------|---------|--------|
| | | | in | mm | | | in | mm | Min mm | Max mm | | | | | mm |
| | | TL-SH 6-5V1250F | 12,40 | 314,96 | B3 | F | 12,50 | 317,50 | 25,40 | 101,60 | 112,71 | 18,26 | 95,25 | 1,00 | 26,40 |
| | | TL-SH 6-5V1320F | 13,10 | 332,74 | B3 | F | 13,20 | 335,28 | 25,40 | 101,60 | 112,71 | 18,26 | 95,25 | 1,00 | 29,00 |
| | | TL-SH 6-5V1400F | 13,90 | 353,06 | B3 | F | 14,00 | 355,60 | 25,40 | 101,60 | 112,71 | 18,26 | 95,25 | 1,00 | 29,90 |
| | | TL-SH 6-5V1500F | 14,90 | 378,46 | B3 | F | 15,00 | 381,00 | 25,40 | 101,60 | 112,71 | 18,26 | 95,25 | 1,00 | 30,80 |
| | | TL-SH 6-5V1600F | 15,90 | 403,86 | B3 | F | 16,00 | 406,40 | 25,40 | 101,60 | 112,71 | 18,26 | 95,25 | 1,00 | 35,20 |
| | | TL-SH 6-5V1870F | 18,60 | 472,44 | D3 | F | 18,70 | 474,98 | 25,40 | 101,60 | 112,71 | 0,79 | 95,25 | 18,00 | 38,90 |
| | | TL-SH 6-5V2120F | 21,10 | 535,94 | D3 | F | 21,20 | 538,48 | 25,40 | 101,60 | 112,71 | 0,79 | 95,25 | 18,00 | 43,50 |
| | | TL-SH 6-5V2360J | 23,50 | 596,90 | C3 | J | 23,60 | 599,44 | 38,10 | 114,30 | 112,71 | 3,18 | 117,48 | 2,00 | 51,30 |
| | | TL-SH 6-5V2800J | 27,90 | 708,66 | C3 | J | 28,00 | 711,20 | 38,10 | 114,30 | 112,71 | 3,18 | 117,48 | 2,00 | 67,10 |
| | | TL-SH 6-5V3150J | 31,40 | 797,56 | C3 | J | 31,50 | 800,10 | 38,10 | 114,30 | 112,71 | 3,18 | 117,48 | 2,00 | 83,00 |
| | | TL-SH 6-5V3750J | 37,40 | 949,96 | C3 | J | 37,50 | 952,50 | 38,10 | 114,30 | 112,71 | 3,18 | 117,48 | 2,00 | 98,90 |
| | | TL-SH 6-5V5000M | 49,90 | 1267,46 | C3 | M | 50,00 | 1270,00 | 50,80 | 139,70 | 112,71 | 27,78 | 171,45 | 31,00 | 140,60 |
| 5V | 8 | TL-SH 8-5V710SF | 7,00 | 177,80 | A1 | SF | 7,10 | 180,34 | 12,70 | 74,61 | 147,64 | 32,54 | 52,39 | 63,00 | 11,20 |
| | | TL-SH 8-5V750SF | 7,40 | 187,96 | A1 | SF | 7,50 | 190,50 | 12,70 | 74,61 | 147,64 | 32,54 | 52,39 | 63,00 | 12,80 |
| | | TL-SH 8-5V800E | 7,90 | 200,66 | A1 | E | 8,00 | 203,20 | 22,23 | 63,50 | 147,64 | 34,13 | 69,85 | 44,00 | 15,90 |
| | | TL-SH 8-5V850E | 8,40 | 213,36 | A1 | E | 8,50 | 215,90 | 22,23 | 63,50 | 147,64 | 34,13 | 69,85 | 44,00 | 16,90 |
| | | TL-SH 8-5V900E | 8,90 | 226,06 | A1 | E | 9,00 | 228,60 | 22,23 | 63,50 | 147,64 | 34,13 | 69,85 | 44,00 | 19,10 |
| | | TL-SH 8-5V925F | 9,15 | 232,41 | A1 | F | 9,25 | 234,95 | 25,40 | 101,60 | 147,64 | 30,96 | 95,25 | 21,00 | 20,00 |
| | | TL-SH 8-5V975F | 9,65 | 245,11 | A1 | F | 9,75 | 247,65 | 25,40 | 101,60 | 147,64 | 30,96 | 95,25 | 21,00 | 22,00 |
| | | TL-SH 8-5V1030F | 10,20 | 259,08 | A1 | F | 10,30 | 261,62 | 25,40 | 101,60 | 147,64 | 30,96 | 95,25 | 21,00 | 26,50 |
| | | TL-SH 8-5V1090F | 10,80 | 274,32 | A1 | F | 10,90 | 276,86 | 25,40 | 101,60 | 147,64 | 30,96 | 95,25 | 21,00 | 28,60 |
| | | TL-SH 8-5V1130F | 11,20 | 284,48 | A1 | F | 11,30 | 287,02 | 25,40 | 101,60 | 147,64 | 30,96 | 95,25 | 21,00 | 30,40 |
| | | TL-SH 8-5V1180F | 11,70 | 297,18 | A2 | F | 11,80 | 299,72 | 25,40 | 101,60 | 147,64 | 30,96 | 95,25 | 21,00 | 32,20 |
| | | TL-SH 8-5V1250F | 12,40 | 314,96 | A3 | F | 12,50 | 317,50 | 25,40 | 101,60 | 147,64 | 30,96 | 95,25 | 21,00 | 34,50 |
| | | TL-SH 8-5V1320F | 13,10 | 332,74 | A3 | F | 13,20 | 335,28 | 25,40 | 101,60 | 147,64 | 30,96 | 95,25 | 21,00 | 36,30 |
| | | TL-SH 8-5V1400F | 13,90 | 353,06 | A3 | F | 14,00 | 355,60 | 25,40 | 101,60 | 147,64 | 30,96 | 95,25 | 21,00 | 36,70 |
| | | TL-SH 8-5V1500F | 14,90 | 378,46 | A3 | F | 15,00 | 381,00 | 25,40 | 101,60 | 147,64 | 30,96 | 95,25 | 21,00 | 37,70 |
| | | TL-SH 8-5V1600F | 15,90 | 403,86 | A3 | F | 16,00 | 406,40 | 25,40 | 101,60 | 147,64 | 30,96 | 95,25 | 21,00 | 40,80 |
| | | TL-SH 8-5V1870J | 18,60 | 472,44 | A3 | J | 18,70 | 474,98 | 38,10 | 114,30 | 147,64 | 3,18 | 117,48 | 27,00 | 54,40 |
| | | TL-SH 8-5V2120J | 21,10 | 535,94 | A3 | J | 21,20 | 538,48 | 38,10 | 114,30 | 147,64 | 3,18 | 117,48 | 27,00 | 69,00 |

NEXT >

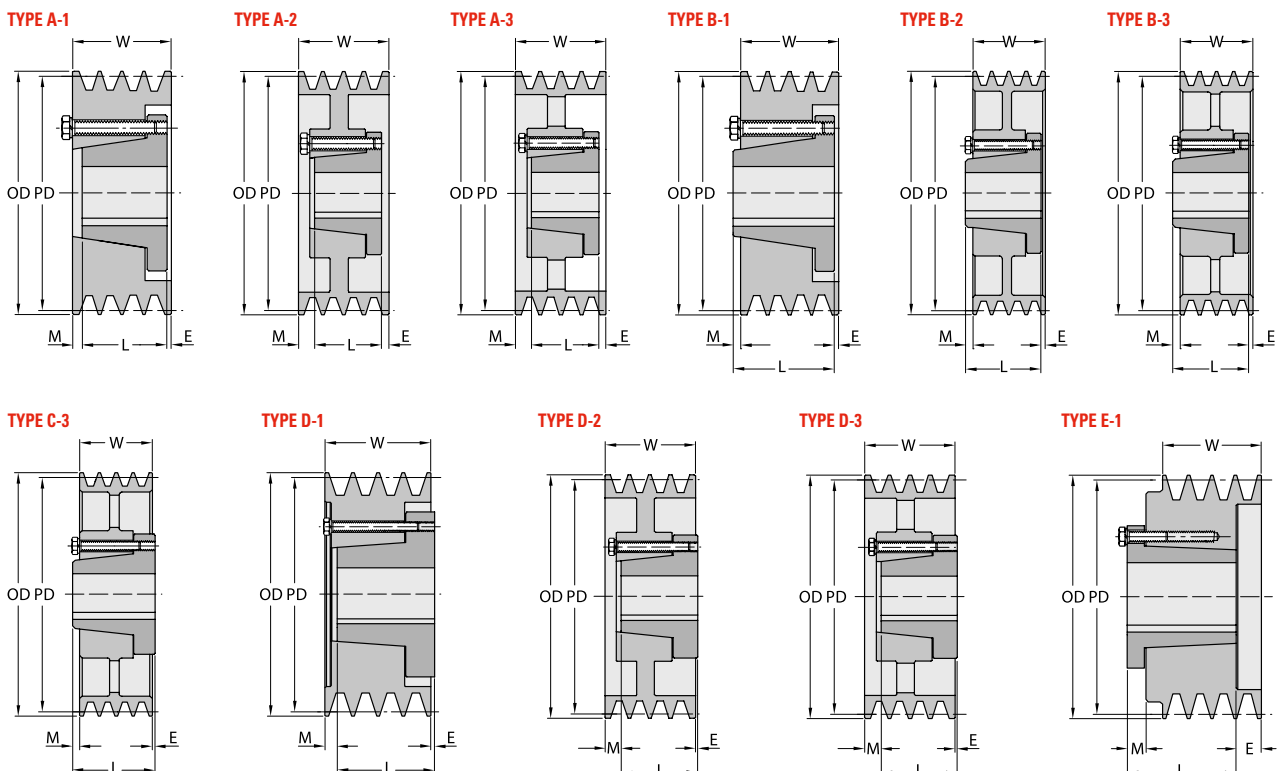

* Weight of Pulley only.



| PROFILE | NUMBER OF GROOVES | REFERENCE | PITCH DIA | | PULLEY TYPE | BUSH TYPE | OD | | BORE | | E | L | M | *WEIGHT | |
|---------|-------------------|------------------|-----------|---------|-------------|-----------|-------|---------|--------|--------|--------|-------|--------|---------|--------|
| | | | in | mm | | | in | mm | Min mm | Max mm | | | | | mm |
| 5V | 8 | TL-SH 8-5V2360J | 23,50 | 596,90 | A3 | J | 23,60 | 599,44 | 38,10 | 114,30 | 147,64 | 3,18 | 117,48 | 27,00 | 83,90 |
| | | TL-SH 8-5V2800J | 27,90 | 708,66 | A3 | J | 28,00 | 711,20 | 38,10 | 114,30 | 147,64 | 3,18 | 117,48 | 27,00 | 95,30 |
| | | TL-SH 8-5V3150M | 31,40 | 797,56 | B3 | M | 31,50 | 800,10 | 50,80 | 139,70 | 147,64 | 8,73 | 171,45 | 33,00 | 109,80 |
| | | TL-SH 8-5V3750M | 37,40 | 949,96 | B3 | M | 37,50 | 952,50 | 50,80 | 139,70 | 147,64 | 8,73 | 171,45 | 33,00 | 129,30 |
| 5V | 10 | TL-SH 10-5V800E | 7,90 | 200,66 | A1 | E | 8,00 | 203,20 | 22,23 | 88,90 | 182,56 | 53,18 | 69,85 | 60,00 | 17,10 |
| | | TL-SH 10-5V850E | 8,40 | 213,36 | A1 | E | 8,50 | 215,90 | 22,23 | 88,90 | 182,56 | 53,18 | 69,85 | 60,00 | 20,20 |
| | | TL-SH 10-5V900F | 8,90 | 226,06 | A1 | F | 9,00 | 228,60 | 25,40 | 101,60 | 182,56 | 50,01 | 95,25 | 37,00 | 23,30 |
| | | TL-SH 10-5V925F | 9,15 | 232,41 | A1 | F | 9,25 | 234,95 | 25,40 | 101,60 | 182,56 | 50,01 | 95,25 | 37,00 | 24,00 |
| | | TL-SH 10-5V975F | 9,65 | 245,11 | A1 | F | 9,75 | 247,65 | 25,40 | 101,60 | 182,56 | 50,01 | 95,25 | 37,00 | 25,40 |
| | | TL-SH 10-5V1030F | 10,20 | 259,08 | A1 | F | 10,30 | 261,62 | 25,40 | 101,60 | 182,56 | 50,01 | 95,25 | 37,00 | 29,00 |
| | | TL-SH 10-5V1090F | 10,80 | 274,32 | A1 | F | 10,90 | 276,86 | 25,40 | 101,60 | 182,56 | 50,01 | 95,25 | 37,00 | 32,70 |
| | | TL-SH 10-5V1130F | 11,20 | 284,48 | A1 | F | 11,30 | 287,02 | 25,40 | 101,60 | 182,56 | 50,01 | 95,25 | 37,00 | 34,90 |
| | | TL-SH 10-5V1180F | 11,70 | 297,18 | A2 | F | 11,80 | 299,72 | 25,40 | 101,60 | 182,56 | 50,01 | 95,25 | 37,00 | 36,70 |
| | | TL-SH 10-5V1250J | 12,40 | 314,96 | A2 | J | 12,50 | 317,50 | 38,10 | 114,30 | 182,56 | 53,98 | 117,48 | 11,00 | 50,80 |
| | | TL-SH 10-5V1320J | 13,10 | 332,74 | A2 | J | 13,20 | 335,28 | 38,10 | 114,30 | 182,56 | 53,98 | 117,48 | 11,00 | 52,60 |
| | | TL-SH 10-5V1400J | 13,90 | 353,06 | A3 | J | 14,00 | 355,60 | 38,10 | 114,30 | 182,56 | 53,98 | 117,48 | 11,00 | 59,00 |
| | | TL-SH 10-5V1500J | 14,90 | 378,46 | A3 | J | 15,00 | 381,00 | 38,10 | 114,30 | 182,56 | 53,98 | 117,48 | 11,00 | 62,60 |
| | | TL-SH 10-5V1600J | 15,90 | 403,86 | A3 | J | 16,00 | 406,40 | 38,10 | 114,30 | 182,56 | 53,98 | 117,48 | 11,00 | 66,20 |
| | | TL-SH 10-5V1870J | 18,60 | 472,44 | A3 | J | 18,70 | 474,98 | 38,10 | 114,30 | 182,56 | 53,98 | 117,48 | 11,00 | 71,20 |
| | | TL-SH 10-5V2120J | 21,10 | 535,94 | A3 | J | 21,20 | 538,48 | 38,10 | 114,30 | 182,56 | 53,98 | 117,48 | 11,00 | 76,20 |
| | | TL-SH 10-5V2360M | 23,50 | 596,90 | A3 | M | 23,60 | 599,44 | 50,80 | 139,70 | 182,56 | 8,73 | 171,45 | 2,00 | 96,60 |
| | | TL-SH 10-5V2800M | 27,90 | 708,66 | A3 | M | 28,00 | 711,20 | 50,80 | 139,70 | 182,56 | 8,73 | 171,45 | 2,00 | 108,90 |
| | | TL-SH 10-5V3150M | 31,40 | 797,56 | A3 | M | 31,50 | 800,10 | 50,80 | 139,70 | 182,56 | 8,73 | 171,45 | 2,00 | 124,70 |
| | | TL-SH 10-5V3750M | 37,40 | 949,96 | A3 | M | 37,50 | 952,50 | 50,80 | 139,70 | 182,56 | 8,73 | 171,45 | 2,00 | 142,90 |
| | | TL-SH 10-5V5000M | 49,90 | 1267,46 | A3 | M | 50,00 | 1270,00 | 50,80 | 139,70 | 182,56 | 8,73 | 171,45 | 2,00 | 207,80 |

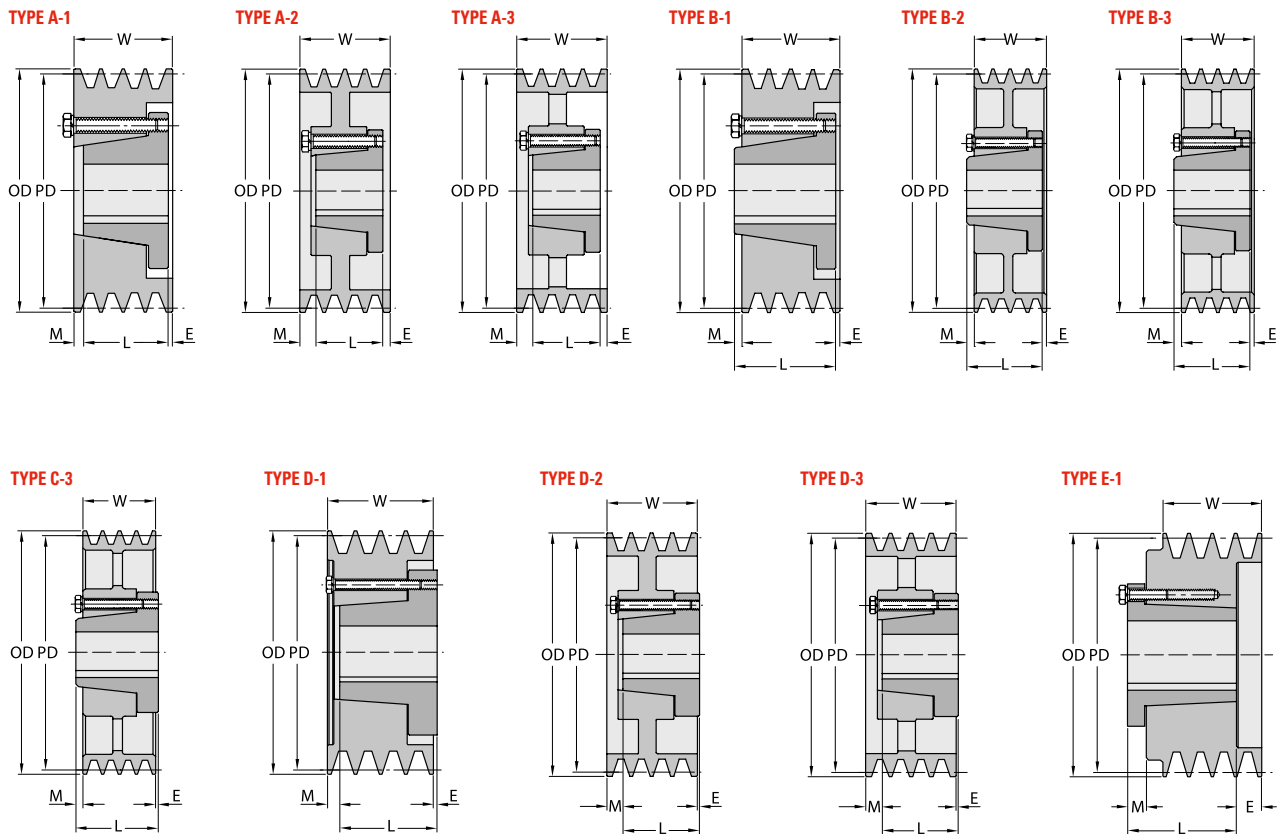

* Weight of Pulley only.

NARROW WEDGE SERIES. PROFILE 8V. QD BUSH

| PROFILE | NUMBER OF GROOVES | REFERENCE | PITCH DIA | | PULLEY TYPE | BUSH TYPE | OD | | BORE | | W | E | L | M | *WEIGHT |
|---------|-------------------|-----------------|-----------|---------|-------------|-----------|-------|---------|--------|--------|--------|-------|--------|-------|---------|
| | | | in | mm | | | in | mm | Min mm | Max mm | | | | | |
| 8V | 4 | TL-SH 4-8V1250F | 12,30 | 312,42 | D2 | F | 12,50 | 317,50 | 25,40 | 101,60 | 123,83 | 3,97 | 95,25 | 33,00 | 34,00 |
| | | TL-SH 4-8V1320F | 13,00 | 330,20 | D2 | F | 13,20 | 335,28 | 25,40 | 101,60 | 123,83 | 3,97 | 95,25 | 33,00 | 36,70 |
| | | TL-SH 4-8V1400F | 13,80 | 350,52 | D3 | F | 14,00 | 355,60 | 25,40 | 101,60 | 123,83 | 3,97 | 95,25 | 33,00 | 39,50 |
| | | TL-SH 4-8V1500F | 14,80 | 375,92 | D3 | F | 15,00 | 381,00 | 25,40 | 101,60 | 123,83 | 3,97 | 95,25 | 33,00 | 41,30 |
| | | TL-SH 4-8V1600F | 15,80 | 401,32 | D3 | F | 16,00 | 406,40 | 25,40 | 101,60 | 123,83 | 3,97 | 95,25 | 33,00 | 43,50 |
| | | TL-SH 4-8V1700F | 16,80 | 426,72 | D3 | F | 17,00 | 431,80 | 25,40 | 101,60 | 123,83 | 3,97 | 95,25 | 33,00 | 47,20 |
| | | TL-SH 4-8V1800F | 17,80 | 452,12 | D3 | F | 18,00 | 457,20 | 25,40 | 101,60 | 123,83 | 3,97 | 95,25 | 33,00 | 51,70 |
| | | TL-SH 4-8V1900F | 18,80 | 477,52 | D3 | F | 19,00 | 482,60 | 25,40 | 101,60 | 123,83 | 3,97 | 95,25 | 33,00 | 54,90 |
| | | TL-SH 4-8V2000J | 19,80 | 502,92 | D3 | J | 20,00 | 508,00 | 38,10 | 114,30 | 123,83 | | 117,48 | 6,00 | 61,70 |
| | | TL-SH 4-8V2120J | 21,00 | 533,40 | D3 | J | 21,20 | 538,48 | 38,10 | 114,30 | 123,83 | | 117,48 | 6,00 | 65,80 |
| | | TL-SH 4-8V2240J | 22,20 | 563,88 | D3 | J | 22,40 | 568,96 | 38,10 | 114,30 | 123,83 | | 117,48 | 6,00 | 69,90 |
| | | TL-SH 4-8V2480M | 24,60 | 624,84 | C3 | M | 24,80 | 629,92 | 50,80 | 139,70 | 123,83 | 19,84 | 171,45 | 28,00 | 79,80 |
| | | TL-SH 4-8V3000M | 29,80 | 756,92 | C3 | M | 30,00 | 762,00 | 50,80 | 139,70 | 123,83 | 19,84 | 171,45 | 28,00 | 101,60 |
| | | TL-SH 4-8V3550M | 35,30 | 896,62 | C3 | M | 35,50 | 901,70 | 50,80 | 139,70 | 123,83 | 19,84 | 171,45 | 28,00 | 121,10 |
| | | TL-SH 4-8V4000M | 39,80 | 1010,92 | C3 | M | 40,00 | 1016,00 | 50,80 | 139,70 | 123,83 | 19,84 | 171,45 | 28,00 | 140,60 |
| | | TL-SH 4-8V4450M | 44,30 | 1125,22 | C3 | M | 44,50 | 1130,30 | 50,80 | 139,70 | 123,83 | 19,84 | 171,45 | 28,00 | 164,70 |
| | | TL-SH 4-8V5300M | 52,80 | 1341,12 | C3 | M | 53,00 | 1346,20 | 50,80 | 139,70 | 123,83 | 19,84 | 171,45 | 28,00 | 198,20 |
| 8V | 5 | TL-SH 5-8V1250F | 12,30 | 312,42 | A2 | F | 12,50 | 317,50 | 25,40 | 101,60 | 152,40 | 24,61 | 95,25 | 33,00 | 37,20 |
| | | TL-SH 5-8V1320F | 13,00 | 330,20 | A2 | F | 13,20 | 335,28 | 25,40 | 101,60 | 152,40 | 24,61 | 95,25 | 33,00 | 40,40 |
| | | TL-SH 5-8V1400F | 13,80 | 350,52 | A3 | F | 14,00 | 355,60 | 25,40 | 101,60 | 152,40 | 24,61 | 95,25 | 33,00 | 44,90 |
| | | TL-SH 5-8V1500F | 14,80 | 375,92 | A3 | F | 15,00 | 381,00 | 25,40 | 101,60 | 152,40 | 24,61 | 95,25 | 33,00 | 46,70 |
| | | TL-SH 5-8V1600F | 15,80 | 401,32 | A3 | F | 16,00 | 406,40 | 25,40 | 101,60 | 152,40 | 24,61 | 95,25 | 33,00 | 50,40 |

NEXT >

TYPE A-1

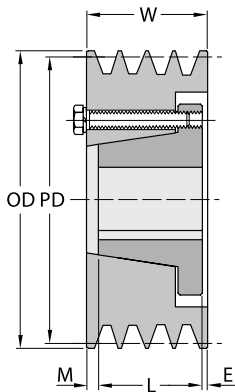

TYPE A-2

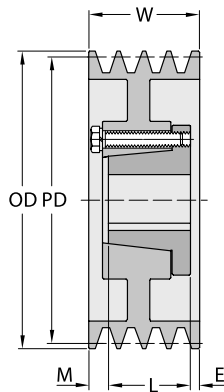

TYPE A-3

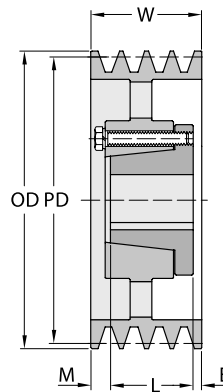

TYPE B-1

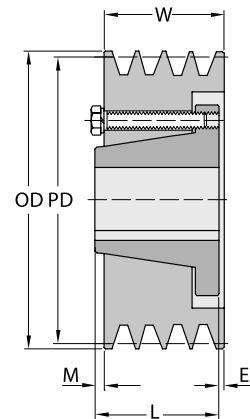

TYPE C-3

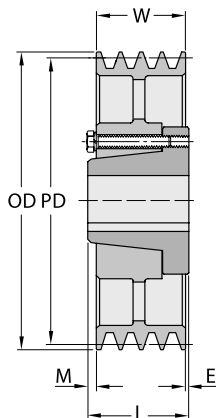

TYPE D-2

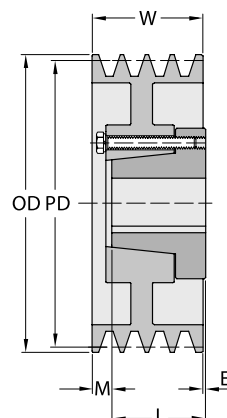

TYPE D-3

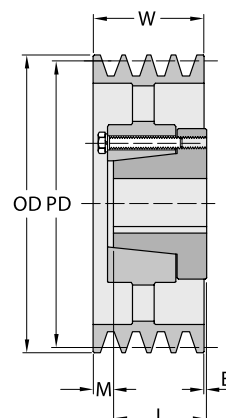

* Weight of Pulley only.

NEXT >



| PROFILE | NUMBER OF GROOVES | REFERENCE | PITCH DIA | | PULLEY TYPE | BUSH TYPE | OD | | BORE | | W | E | L | M | *WEIGHT |
|-----------------|-------------------|------------------|-----------|-----------------|-------------|-----------|-------|---------|--------|--------|--------|--------|--------|--------|---------|
| | | | in | mm | | | in | mm | Min mm | Max mm | | | | | |
| 8V | 5 | TL-SH 5-8V1700J | 16,80 | 426,72 | A3 | J | 17,00 | 431,80 | 38,10 | 114,30 | 152,40 | 14,29 | 117,48 | 21,00 | 54,00 |
| | | TL-SH 5-8V1800J | 17,80 | 452,12 | A3 | J | 18,00 | 457,20 | 38,10 | 114,30 | 152,40 | 14,29 | 117,48 | 21,00 | 59,40 |
| | | TL-SH 5-8V1900J | 18,80 | 477,52 | A3 | J | 19,00 | 482,60 | 38,10 | 114,30 | 152,40 | 14,29 | 117,48 | 21,00 | 64,40 |
| | | TL-SH 5-8V2000J | 19,80 | 502,92 | A3 | J | 20,00 | 508,00 | 38,10 | 114,30 | 152,40 | 14,29 | 117,48 | 21,00 | 68,50 |
| | | TL-SH 5-8V2120J | 21,00 | 533,40 | A3 | J | 21,20 | 538,48 | 38,10 | 114,30 | 152,40 | 14,29 | 117,48 | 21,00 | 75,80 |
| | | TL-SH 5-8V2240M | 22,20 | 563,88 | B3 | M | 22,40 | 568,96 | 50,80 | 139,70 | 152,40 | 8,73 | 171,45 | 28,00 | 80,70 |
| | | TL-SH 5-8V2480M | 24,60 | 624,84 | B3 | M | 24,80 | 629,92 | 50,80 | 139,70 | 152,40 | 8,73 | 171,45 | 28,00 | 91,20 |
| | | TL-SH 5-8V3000M | 29,80 | 756,92 | B3 | M | 30,00 | 762,00 | 50,80 | 139,70 | 152,40 | 8,73 | 171,45 | 28,00 | 110,20 |
| | | TL-SH 5-8V3550M | 35,30 | 896,62 | B3 | M | 35,50 | 901,70 | 50,80 | 139,70 | 152,40 | 8,73 | 171,45 | 28,00 | 126,10 |
| | | TL-SH 5-8V4000M | 39,80 | 1010,92 | B3 | M | 40,00 | 1016,00 | 50,80 | 139,70 | 152,40 | 8,73 | 171,45 | 28,00 | 154,20 |
| | | TL-SH 5-8V4450N | 44,30 | 1125,22 | C3 | N | 44,50 | 1130,30 | 61,91 | 138,11 | 152,40 | 28,58 | 206,38 | 25,00 | 189,60 |
| | | TL-SH 5-8V5300N | 52,80 | 1341,12 | C3 | N | 53,00 | 1346,20 | 61,91 | 138,11 | 152,40 | 28,58 | 206,38 | 25,00 | 225,00 |
| | | 8V | 6 | TL-SH 6-8V1250F | 12,30 | 312,42 | A2 | F | 12,50 | 317,50 | 25,40 | 101,60 | 180,98 | 24,61 | 95,25 |
| TL-SH 6-8V1320F | 13,00 | | | 330,20 | A2 | F | 13,20 | 335,28 | 25,40 | 101,60 | 180,98 | 24,61 | 95,25 | 61,00 | 44,50 |
| TL-SH 6-8V1400F | 13,80 | | | 350,52 | A3 | F | 14,00 | 355,60 | 25,40 | 101,60 | 180,98 | 24,61 | 95,25 | 61,00 | 50,80 |
| TL-SH 6-8V1500J | 14,80 | | | 375,92 | A2 | J | 15,00 | 381,00 | 38,10 | 114,30 | 180,98 | 28,58 | 117,48 | 35,00 | 55,80 |
| TL-SH 6-8V1600J | 15,80 | | | 401,32 | A3 | J | 16,00 | 406,40 | 38,10 | 114,30 | 180,98 | 28,58 | 117,48 | 35,00 | 58,50 |
| TL-SH 6-8V1700J | 16,80 | | | 426,72 | A3 | J | 17,00 | 431,80 | 38,10 | 114,30 | 180,98 | 28,58 | 117,48 | 35,00 | 61,70 |
| TL-SH 6-8V1800J | 17,80 | | | 452,12 | A3 | J | 18,00 | 457,20 | 38,10 | 114,30 | 180,98 | 28,58 | 117,48 | 35,00 | 64,90 |
| TL-SH 6-8V1900J | 18,80 | | | 477,52 | A3 | J | 19,00 | 482,60 | 38,10 | 114,30 | 180,98 | 28,58 | 117,48 | 35,00 | 71,20 |
| TL-SH 6-8V2000M | 19,80 | | | 502,92 | B3 | M | 20,00 | 508,00 | 50,80 | 139,70 | 180,98 | 34,13 | 171,45 | 25,00 | 81,20 |
| TL-SH 6-8V2120M | 21,00 | | | 533,40 | B3 | M | 21,20 | 538,48 | 50,80 | 139,70 | 180,98 | 34,13 | 171,45 | 25,00 | 87,50 |
| TL-SH 6-8V2240M | 22,20 | | | 563,88 | B3 | M | 22,40 | 568,96 | 50,80 | 139,70 | 180,98 | 34,13 | 171,45 | 25,00 | 93,00 |
| TL-SH 6-8V2480M | 24,60 | | | 624,84 | A3 | M | 24,80 | 629,92 | 50,80 | 139,70 | 180,98 | 8,73 | 171,45 | 1,00 | 106,60 |
| TL-SH 6-8V3000M | 29,80 | | | 756,92 | A3 | M | 30,00 | 762,00 | 50,80 | 139,70 | 180,98 | 8,73 | 171,45 | 1,00 | 129,30 |
| TL-SH 6-8V3550N | 35,30 | | | 896,62 | C3 | N | 35,50 | 901,70 | 61,91 | 138,11 | 180,98 | 23,81 | 206,38 | 2,00 | 154,20 |
| TL-SH 6-8V4000N | 39,80 | | | 1010,92 | C3 | N | 40,00 | 1016,00 | 61,91 | 138,11 | 180,98 | 23,81 | 206,38 | 2,00 | 178,70 |
| TL-SH 6-8V4450N | 44,30 | | | 1125,22 | C3 | N | 44,50 | 1130,30 | 61,91 | 138,11 | 180,98 | 23,81 | 206,38 | 2,00 | 221,80 |
| TL-SH 6-8V5300N | 52,80 | 1341,12 | C3 | N | 53,00 | 1346,20 | 61,91 | 138,11 | 180,98 | 23,81 | 206,38 | 2,00 | 264,90 | | |
| 8V | 8 | TL-SH 8-8V1250J | 12,30 | 312,42 | A1 | J | 12,50 | 317,50 | 38,10 | 114,30 | 238,13 | 53,98 | 117,48 | 67,00 | 59,40 |
| | | TL-SH 8-8V1320J | 13,00 | 330,20 | A1 | J | 13,20 | 335,28 | 38,10 | 114,30 | 238,13 | 53,98 | 117,48 | 67,00 | 72,60 |
| | | TL-SH 8-8V1400J | 13,80 | 350,52 | A2 | J | 14,00 | 355,60 | 38,10 | 114,30 | 238,13 | 53,98 | 117,48 | 67,00 | 79,40 |
| | | TL-SH 8-8V1500J | 14,80 | 375,92 | A2 | J | 15,00 | 381,00 | 38,10 | 114,30 | 238,13 | 53,98 | 117,48 | 67,00 | 84,40 |
| | | TL-SH 8-8V1600J | 15,80 | 401,32 | A2 | J | 16,00 | 406,40 | 38,10 | 114,30 | 238,13 | 53,98 | 117,48 | 67,00 | 95,30 |
| | | TL-SH 8-8V1700M | 16,80 | 426,72 | A2 | M | 17,00 | 431,80 | 50,80 | 139,70 | 238,13 | 59,53 | 171,45 | 7,00 | 100,20 |
| | | TL-SH 8-8V1800M | 17,80 | 452,12 | A2 | M | 18,00 | 457,20 | 50,80 | 139,70 | 238,13 | 59,53 | 171,45 | 7,00 | 106,60 |
| | | TL-SH 8-8V1900M | 18,80 | 477,52 | A3 | M | 19,00 | 482,60 | 50,80 | 139,70 | 238,13 | 59,53 | 171,45 | 7,00 | 113,40 |
| | | TL-SH 8-8V2000M | 19,80 | 502,92 | A3 | M | 20,00 | 508,00 | 50,80 | 139,70 | 238,13 | 59,53 | 171,45 | 7,00 | 120,20 |
| | | TL-SH 8-8V2120M | 21,00 | 533,40 | A3 | M | 21,20 | 538,48 | 50,80 | 139,70 | 238,13 | 59,53 | 171,45 | 7,00 | 127,00 |
| | | TL-SH 8-8V2240M | 22,20 | 563,88 | A3 | M | 22,40 | 568,96 | 50,80 | 139,70 | 238,13 | 59,53 | 171,45 | 7,00 | 133,80 |
| | | TL-SH 8-8V2480N | 24,60 | 624,84 | A2 | N | 24,80 | 629,92 | 61,91 | 138,11 | 238,13 | 4,76 | 206,38 | 17,00 | 145,20 |
| | | TL-SH 8-8V3000N | 29,80 | 756,92 | A3 | N | 30,00 | 762,00 | 61,91 | 138,11 | 238,13 | 4,76 | 206,38 | 17,00 | 170,10 |
| | | TL-SH 8-8V3550N | 35,30 | 896,62 | A3 | N | 35,50 | 901,70 | 61,91 | 138,11 | 238,13 | 4,76 | 206,38 | 17,00 | 200,50 |
| | | TL-SH 8-8V4000N | 39,80 | 1010,92 | A3 | N | 40,00 | 1016,00 | 61,91 | 138,11 | 238,13 | 4,76 | 206,38 | 17,00 | 240,40 |
| | | TL-SH 8-8V4450P | 44,30 | 1125,22 | B3 | P | 44,50 | 1130,30 | 74,61 | 177,80 | 238,13 | 6,35 | 238,13 | 6,00 | 276,70 |
| TL-SH 8-8V5300P | 52,80 | 1341,12 | B3 | P | 53,00 | 1346,20 | 74,61 | 177,80 | 238,13 | 6,35 | 238,13 | 6,00 | 360,60 | | |
| 8V | 10 | TL-SH 10-8V1250J | 12,30 | 312,42 | A1 | J | 12,50 | 317,50 | 38,10 | 114,30 | 295,28 | 53,98 | 117,48 | 131,00 | 70,30 |
| | | TL-SH 10-8V1320J | 13,00 | 330,20 | A1 | J | 13,20 | 335,28 | 38,10 | 114,30 | 295,28 | 53,98 | 117,48 | 131,00 | 86,20 |
| | | TL-SH 10-8V1400J | 13,80 | 350,52 | A1 | J | 14,00 | 355,60 | 38,10 | 114,30 | 295,28 | 53,98 | 117,48 | 131,00 | 95,30 |
| | | TL-SH 10-8V1500M | 14,80 | 375,92 | A1 | M | 15,00 | 381,00 | 50,80 | 139,70 | 295,28 | 59,53 | 171,45 | 64,00 | 120,70 |
| | | TL-SH 10-8V1600M | 15,80 | 401,32 | A2 | M | 16,00 | 406,40 | 50,80 | 139,70 | 295,28 | 59,53 | 171,45 | 64,00 | 116,10 |
| | | TL-SH 10-8V1700M | 16,80 | 426,72 | A1 | M | 17,00 | 431,80 | 50,80 | 139,70 | 295,28 | 59,53 | 171,45 | 64,00 | 127,50 |
| | | TL-SH 10-8V1800M | 17,80 | 452,12 | A2 | M | 18,00 | 457,20 | 50,80 | 139,70 | 295,28 | 59,53 | 171,45 | 64,00 | 131,50 |
| | | TL-SH 10-8V1900M | 18,80 | 477,52 | A2 | M | 19,00 | 482,60 | 50,80 | 139,70 | 295,28 | 59,53 | 171,45 | 64,00 | 136,50 |
| | | TL-SH 10-8V2000M | 19,80 | 502,92 | A2 | M | 20,00 | 508,00 | 50,80 | 139,70 | 295,28 | 59,53 | 171,45 | 64,00 | 147,40 |

* Weight of Pulley only.

NEXT >



| PROFILE | NUMBER OF GROOVES | REFERENCE | PITCH DIA | | PULLEY TYPE | BUSH TYPE | OD | | BORE | | W | E | L | M | *WEIGHT |
|---------|-------------------|------------------|-----------|---------|-------------|-----------|-------|---------|--------|--------|--------|-------|--------|--------|---------|
| | | | in | mm | | | in | mm | Min mm | Max mm | | | | | |
| | | TL-SH 10-8V2120M | 21,00 | 533,40 | A2 | M | 21,20 | 538,48 | 50,80 | 139,70 | 295,28 | 59,53 | 171,45 | 64,00 | 154,20 |
| | | TL-SH 10-8V2240N | 22,20 | 563,88 | A2 | N | 22,40 | 568,96 | 61,91 | 138,11 | 295,28 | 4,76 | 206,38 | 84,00 | 165,60 |
| | | TL-SH 10-8V2480N | 24,60 | 624,84 | A2 | N | 24,80 | 629,92 | 61,91 | 138,11 | 295,28 | 4,76 | 206,38 | 84,00 | 176,90 |
| | | TL-SH 10-8V3000N | 29,80 | 756,92 | A3 | N | 30,00 | 762,00 | 61,91 | 138,11 | 295,28 | 4,76 | 206,38 | 84,00 | 197,30 |
| | | TL-SH 10-8V3550P | 35,30 | 896,62 | A2 | P | 35,50 | 901,70 | 74,61 | 177,80 | 295,28 | 6,35 | 238,13 | 51,00 | 230,00 |
| | | TL-SH 10-8V4000P | 39,80 | 1010,92 | A3 | P | 40,00 | 1016,00 | 74,61 | 177,80 | 295,28 | 6,35 | 238,13 | 51,00 | 279,00 |
| | | TL-SH 10-8V4450P | 44,30 | 1125,22 | A2 | P | 44,50 | 1130,30 | 74,61 | 177,80 | 295,28 | 6,35 | 238,13 | 51,00 | 322,10 |
| | | TL-SH 10-8V5300P | 52,80 | 1341,12 | A3 | P | 53,00 | 1346,20 | 74,61 | 177,80 | 295,28 | 6,35 | 238,13 | 51,00 | 428,60 |
| 8V | 12 | TL-SH 12-8V1250M | 12,30 | 312,42 | A1 | M | 12,50 | 317,50 | 50,80 | 139,70 | 339,73 | 59,53 | 171,45 | 121,00 | 88,50 |
| | | TL-SH 12-8V1320M | 13,00 | 330,20 | A1 | M | 13,20 | 335,28 | 50,80 | 139,70 | 339,73 | 59,53 | 171,45 | 121,00 | 104,30 |
| | | TL-SH 12-8V1400M | 13,80 | 350,52 | A1 | M | 14,00 | 355,60 | 50,80 | 139,70 | 339,73 | 59,53 | 171,45 | 121,00 | 113,40 |
| | | TL-SH 12-8V1500M | 14,80 | 375,92 | A1 | M | 15,00 | 381,00 | 50,80 | 139,70 | 339,73 | 59,53 | 171,45 | 121,00 | 121,60 |
| | | TL-SH 12-8V1600M | 15,80 | 401,32 | A1 | M | 16,00 | 406,40 | 50,80 | 139,70 | 339,73 | 59,53 | 171,45 | 121,00 | 134,30 |
| | | TL-SH 12-8V1700M | 16,80 | 426,72 | A1 | M | 17,00 | 431,80 | 50,80 | 139,70 | 339,73 | 59,53 | 171,45 | 121,00 | 154,70 |
| | | TL-SH 12-8V1800M | 17,80 | 452,12 | A1 | M | 18,00 | 457,20 | 50,80 | 139,70 | 339,73 | 59,53 | 171,45 | 121,00 | 156,50 |
| | | TL-SH 12-8V1900N | 18,80 | 477,52 | A1 | N | 19,00 | 482,60 | 61,91 | 138,11 | 339,73 | 4,76 | 206,38 | 141,00 | 159,70 |
| | | TL-SH 12-8V2000N | 19,80 | 502,92 | A1 | N | 20,00 | 508,00 | 61,91 | 138,11 | 339,73 | 4,76 | 206,38 | 141,00 | 174,60 |
| | | TL-SH 12-8V2120N | 21,00 | 533,40 | A1 | N | 21,20 | 538,48 | 61,91 | 138,11 | 339,73 | 4,76 | 206,38 | 141,00 | 181,40 |
| | | TL-SH 12-8V2240N | 22,20 | 563,88 | A1 | N | 22,40 | 568,96 | 61,91 | 138,11 | 339,73 | 4,76 | 206,38 | 141,00 | 197,30 |
| | | TL-SH 12-8V2480N | 24,60 | 624,84 | A1 | N | 24,80 | 629,92 | 61,91 | 138,11 | 339,73 | 4,76 | 206,38 | 141,00 | 208,70 |
| | | TL-SH 12-8V3000P | 29,80 | 756,92 | A2 | P | 30,00 | 762,00 | 74,61 | 177,80 | 339,73 | 6,35 | 238,13 | 108,00 | 224,50 |
| | | TL-SH 12-8V3550P | 35,30 | 896,62 | A2 | P | 35,50 | 901,70 | 74,61 | 177,80 | 339,73 | 6,35 | 238,13 | 108,00 | 259,50 |
| | | TL-SH 12-8V4000P | 39,80 | 1010,92 | A2 | P | 40,00 | 1016,00 | 74,61 | 177,80 | 339,73 | 6,35 | 238,13 | 108,00 | 317,50 |
| | | TL-SH 12-8V4450P | 44,30 | 1125,22 | A2 | P | 44,50 | 1130,30 | 74,61 | 177,80 | 339,73 | 6,35 | 238,13 | 108,00 | 374,20 |
| | | TL-SH 12-8V5300P | 52,80 | 1341,12 | A2 | P | 53,00 | 1346,20 | 74,61 | 177,80 | 339,73 | 6,35 | 238,13 | 108,00 | 489,90 |

TYPE A-1

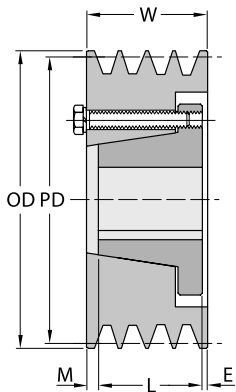

TYPE A-2

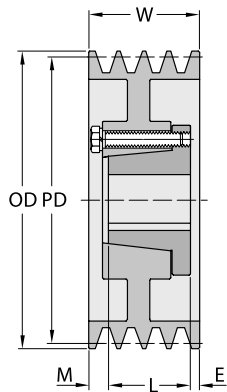

TYPE A-3

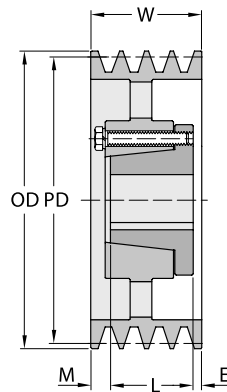

TYPE B-1

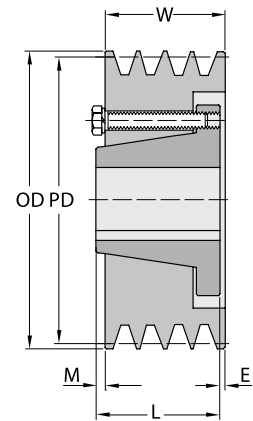

TYPE C-3

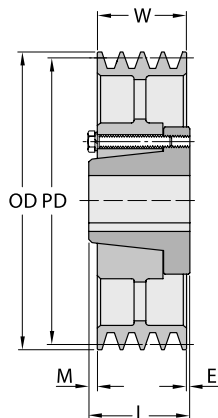

TYPE D-2

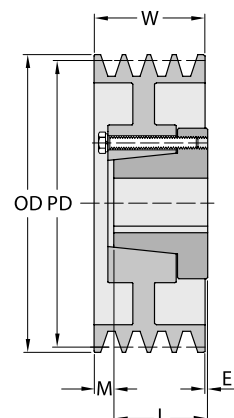

TYPE D-3

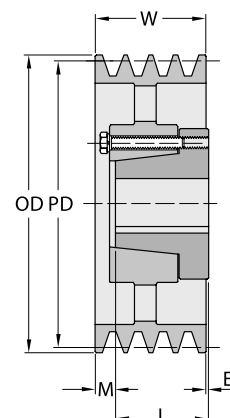

* Weight of Pulley only.

VARIABLE SPEED PULLEYS

Variable Speed Pulleys, known as well as Variable Pitch Pulleys vary the speed of the driven pulleys within a range according their design. Very useful in certain applications as fans, pumps and blowers.

The principle consists in axially moving the pulley flanges. As the flanges of the pulley open or close, the belt is forced up or down the pulley thus making the pitch diameter vary and consequently the turning speed.

The usual mount is two pulleys mounted on to two separate shafts, the driver which is the power source and the driven which is the one where the speed variation is requested.

There are two types of variable speed pulleys systems, the variable shaft center distance and the fixed center distance. The first consists of a spring loaded adjustable pulley mounted on the driver shaft. By moving the driving shaft away or closer to the driven shaft, the belt is forced to ride on a decreasing pitch diameter thus decreasing the speed or the other way round when moving it closer.

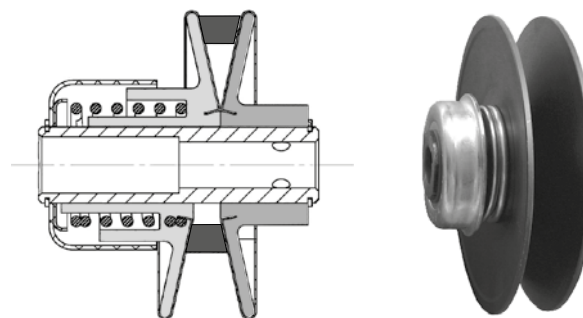

Spring-loaded Variable Speed Pulley

The second system where the center distance of the shafts is fixed, by turning to open the driver pulley, the belt rides to lower pitch diameter while the spring loaded driven pulley is forced to ride to higher pitch diameter, thus decreasing the speed or the other way round when turning to close the driven pulley.

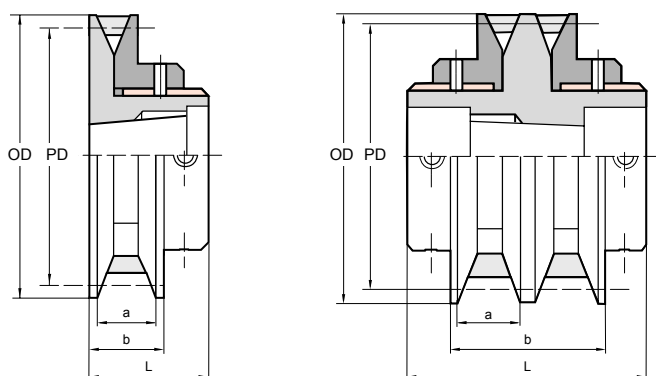

Reference nomenclature

An alphanumeric string with blocks designating the product family SH, the V for variable, the number of grooves, the pulley outer diameter in mm, the fixing type of the flanges either A or B, the fixing

mode of the pulley to shaft and a final block indicating an specific requirement if any. See page number F83, Guide to Order.

Metric Variable Speed Pulleys. Taper Bush

| NUMBER OF GROOVES | REFERENCE | BUSH TYPE | FIXING TYPE* | OUTER DIA | BORE DIA | PITCH DIA Pd | | a | | b | | L | WEIGHT Kg |
|-------------------|------------------|-----------|--------------|-----------|----------|--------------|--------|-------|-------|-------|-------|-------|-----------|
| | | | | OD | | Min | Max | Min | Max | Min | Max | | |
| 1 | TL-SHV 1-84ATB* | 1108 | A | 84,00 | 28 | 62,00 | 80,00 | 10,00 | 14,50 | 15,00 | 19,50 | 28,00 | 0,50 |
| | TL-SHV 1-95ATB | 1108 | A | 95,00 | 28 | 73,00 | 91,00 | 10,00 | 14,50 | 16,00 | 20,50 | 22,00 | 0,78 |
| | TL-SHV 1-100ATB | 1108 | A | 100,00 | 28 | 78,00 | 96,00 | 10,00 | 14,50 | 16,00 | 20,50 | 22,00 | 0,85 |
| | TL-SHV 1-108ATB | 1210 | A | 108,00 | 30 | 90,00 | 104,00 | 10,00 | 14,50 | 16,00 | 20,50 | 35,00 | 1,13 |
| | TL-SHV 1-108ATB* | 1210 | A | 108,00 | 30 | 76,00 | 102,00 | 13,00 | 19,50 | 19,00 | 26,50 | 39,00 | 1,12 |
| | TL-SHV 1-120ATB | 1210 | A | 120,00 | 30 | 88,00 | 114,00 | 13,00 | 19,50 | 20,00 | 26,50 | 26,00 | 1,42 |
| | TL-SHV 1-129ATB | 1210 | A | 129,00 | 30 | 97,00 | 123,00 | 13,00 | 19,50 | 20,00 | 26,50 | 26,00 | 1,67 |
| | TL-SHV 1-139ATB | 1610 | A | 139,00 | 40 | 109,00 | 133,00 | 13,00 | 18,90 | 20,00 | 25,90 | 26,00 | 1,96 |
| | TL-SHV 1-146ATB | 1610 | A | 146,00 | 40 | 116,00 | 140,00 | 13,00 | 18,90 | 20,00 | 25,90 | 26,00 | 2,17 |
| | TL-SHV 1-156ATB | 1610 | A | 156,00 | 40 | 126,00 | 150,00 | 13,00 | 18,90 | 20,00 | 25,90 | 26,00 | 2,43 |
| | TL-SHV 1-164ATB | 1610 | A | 164,00 | 40 | 134,00 | 158,00 | 13,00 | 18,90 | 20,00 | 25,90 | 29,00 | 2,76 |
| | TL-SHV 1-177ATB | 2012 | A | 177,00 | 50 | 149,00 | 171,00 | 13,00 | 18,20 | 20,00 | 25,20 | 32,00 | 3,76 |
| | TL-SHV 1-178BTB | 2012 | B | 178,00 | 50 | 139,00 | 171,00 | 16,00 | 21,50 | 23,00 | 28,50 | 32,00 | 3,73 |
| | TL-SHV 1-187ATB | 2012 | A | 187,00 | 50 | 159,00 | 181,00 | 13,00 | 18,20 | 20,00 | 25,20 | 32,00 | 4,14 |
| | TL-SHV 1-187BTB | 2012 | B | 187,00 | 50 | 148,00 | 180,00 | 16,00 | 21,50 | 23,00 | 28,50 | 40,00 | 4,70 |

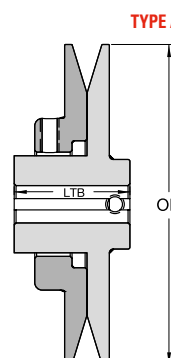

NEXT >

| NUMBER OF GROOVES | REFERENCE | BUSH TYPE | FIXING TYPE* | OUTER DIA | BORE DIA | PITCH DIA Pd | | a | | b | | L | WEIGHT |
|-------------------|-----------------|-----------|--------------|-----------|----------|--------------|--------|-------|-------|-------|-------|-------|--------|
| | | | | | | Min | Max | Min | Max | Min | Max | | |
| 2 | TL-SHV 2-120ATB | 1215 | A | 120,00 | 30 | 88,00 | 114,00 | 13,00 | 19,50 | 34,00 | 47,10 | 66,00 | 2,46 |
| | TL-SHV 2-129ATB | 1215 | A | 129,00 | 30 | 97,00 | 123,00 | 13,00 | 19,50 | 34,00 | 47,10 | 66,00 | 2,83 |
| | TL-SHV 2-139ATB | 1615 | A | 139,00 | 40 | 109,00 | 133,00 | 13,00 | 18,90 | 35,00 | 46,80 | 69,00 | 3,37 |
| | TL-SHV 2-146ATB | 1615 | A | 146,00 | 40 | 116,00 | 140,00 | 13,00 | 18,90 | 35,00 | 46,80 | 69,00 | 3,77 |
| | TL-SHV 2-156ATB | 1615 | A | 156,00 | 40 | 126,00 | 150,00 | 13,00 | 18,90 | 35,00 | 46,80 | 69,00 | 4,25 |
| | TL-SHV 2-164ATB | 1615 | A | 164,00 | 40 | 134,00 | 158,00 | 13,00 | 18,90 | 35,00 | 46,80 | 69,00 | 4,74 |
| | TL-SHV 2-177ATB | 2012 | A | 177,00 | 50 | 149,00 | 171,00 | 13,00 | 18,20 | 35,00 | 45,50 | 90,00 | 6,80 |
| | TL-SHV 2-178BTB | 2012 | B | 178,00 | 50 | 139,00 | 171,00 | 16,00 | 22,50 | 42,00 | 54,50 | 90,00 | 6,75 |
| | TL-SHV 2-187ATB | 2012 | A | 187,00 | 50 | 159,00 | 181,00 | 13,00 | 18,20 | 35,00 | 45,50 | 90,00 | 7,50 |
| | TL-SHV 2-187BTB | 2012 | B | 187,00 | 50 | 148,00 | 180,00 | 16,00 | 22,50 | 42,00 | 54,50 | 90,00 | 7,35 |

* Flange fixing type: Type A with setscrews only. Type B with external key and setscrews. All measures in mm. Weight approximate. All measures in mm.

Available as well in RBS version and BTS with keyway

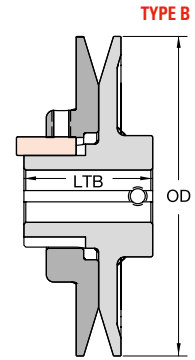

Inch Variable Speed Pulleys. BTS*

| NUMBER OF GROOVES | REFERENCE | OUTER DIA | FLANGE FIXING TYPE | LTB | 3L BELT PROFILE PITCH DIA | | A-4L BELT PROFILES DATUM DIA | | B-5L BELT PROFILES DATUM DIA | | 5V BELT PROFILE PITCH DIA | | LTB | |
|-------------------|---------------|-----------|--------------------|---------|---------------------------|------|------------------------------|------|------------------------------|------|---------------------------|------|------|------|
| | | | | | Min | Max | Min | Max | Min | Max | Min | Max | Lbs | Kg |
| 1 | TL-SHVP 1-25A | 2,50 | A | 1 23/32 | 1,60 | 2,40 | | | | | | | 0,80 | 0,36 |
| | TL-SHVP 1-30A | 2,87 | A | 1 11/16 | 1,80 | 2,70 | | | | | | | 1,10 | 0,50 |
| | TL-SHVP 1-34A | 3,15 | A | 1 29/32 | 1,90 | 2,80 | 2,00 | 3,00 | 2,30 | 3,20 | | | 1,40 | 0,64 |
| | TL-SHVP 1-40A | 3,75 | A | 1 7/8 | 2,40 | 3,20 | 2,50 | 3,50 | 2,60 | 3,60 | | | 1,70 | 0,77 |
| | TL-SHVP 1-44A | 4,15 | A | 1 7/8 | 2,80 | 3,70 | 2,90 | 3,90 | 3,00 | 4,00 | | | 2,40 | 1,09 |
| | TL-SHVP 1-44B | 4,15 | B | 2 3/16 | 2,80 | 3,70 | 2,90 | 3,90 | 3,00 | 4,00 | | | 3,00 | 1,36 |
| | TL-SHVP 1-50A | 4,75 | A | 2 | 3,40 | 4,20 | 3,50 | 4,50 | 3,60 | 4,60 | | | 2,70 | 1,23 |
| | TL-SHVP 1-50B | 4,75 | B | 2 5/32 | 3,40 | 4,20 | 3,50 | 4,50 | 3,60 | 4,60 | | | 3,50 | 1,59 |
| | TL-SHVP 1-56A | 5,35 | A | 1,71875 | 4,00 | 4,80 | 4,10 | 5,10 | 4,20 | 5,20 | | | 4,10 | 1,86 |
| | TL-SHVP 1-56A | 5,35 | A | 1,71875 | 4,00 | 4,80 | 4,10 | 5,10 | 4,20 | 5,20 | | | 4,40 | 2,00 |
| | TL-SHVP 1-60A | 6,00 | A | 1,71875 | | | 4,20 | 5,20 | 4,40 | 5,60 | | | 6,30 | 2,86 |
| | TL-SHVP 1-62A | 5,95 | A | 1,71875 | 4,60 | 5,40 | 4,70 | 5,70 | 4,80 | 5,80 | 5,10 | 6,10 | 6,10 | 2,77 |
| | TL-SHVP 1-65A | 6,50 | A | 1,71875 | | | 4,70 | 5,70 | 4,90 | 6,10 | 5,10 | 6,30 | 7,10 | 3,22 |
| | TL-SHVP 1-68A | 6,55 | A | 1,71875 | 5,20 | 6,00 | 5,30 | 6,30 | 5,40 | 6,40 | 5,70 | 6,70 | 7,30 | 3,31 |
| | TL-SHVP 1-71A | 7,10 | A | 1,71875 | | | 5,30 | 6,30 | 5,50 | 6,70 | 5,70 | 6,90 | 8,20 | 3,72 |
| | TL-SHVP 1-75A | 7,50 | A | 1,71875 | | | 5,70 | 6,70 | 5,90 | 7,10 | 6,10 | 7,30 | 9,00 | 4,08 |

* Bore-To-Size
All measures in mm.



| INCH BORE | KEYWAY (LONG * HIGH) |
|----------------|----------------------|
| 1/2 | No keyway |
| 5/8 - 7/8 | 3/16 * 3/32 |
| 15/16 - 1 1/4 | 1/4 * 1/8 |
| 1 5/16 - 1 3/8 | 5/16 * 5/32 |
| 1 7/16 - 1 3/4 | 3/8 * 3/16 |



Variable Speed V-Belt Pulley.
One groove



Variable Speed V-Belt Pulley.
Two groove



Variable Speed Pulley
with Taper Bush

| NUMBER OF GROOVES | REFERENCE | OUTER DIA | FLANGE FIXING TYPE | LTB | 3L BELT PROFILE PITCH DIA | | A-4L BELT PROFILES DATUM DIA | | B-5L BELT PROFILES DATUM DIA | | 5V BELT PROFILE PITCH DIA | | WEIGHT | |
|-------------------|---------------|-----------|--------------------|-------|---------------------------|------|------------------------------|------|------------------------------|------|---------------------------|------|--------|------|
| | | | | | Min | Max | Min | Max | Min | Max | Min | Max | Lbs | Kg |
| 2 | TL-SHVP 2-36A | 3,35 | A | 3,00 | 2,00 | 2,80 | 2,10 | 3,10 | 2,40 | 3,20 | | | 3,60 | 1,63 |
| | TL-SHVP 2-42A | 3,95 | A | 3,00 | 2,60 | 3,40 | 2,70 | 3,70 | 2,80 | 3,80 | | | 4,50 | 2,04 |
| | TL-SHVP 2-50B | 4,75 | B | 3,00 | 3,40 | 4,20 | 3,50 | 4,50 | 3,60 | 4,60 | | | 6,10 | 2,77 |
| | TL-SHVP 2-56B | 5,35 | B | 3,00 | 4,00 | 4,80 | 4,10 | 5,10 | 4,20 | 5,20 | | | 7,50 | 3,40 |
| | TL-SHVP 2-60B | 6,00 | B | 3 1/4 | | | 4,20 | 5,20 | 4,40 | 5,60 | | | 10,90 | 4,95 |
| | TL-SHVP 2-62B | 5,95 | B | 3,00 | 4,60 | 5,40 | 4,70 | 5,70 | 4,80 | 5,80 | 5,10 | 6,10 | 10,00 | 4,54 |
| | TL-SHVP 2-65B | 6,50 | B | 3 1/4 | | | 4,70 | 5,70 | 4,90 | 6,10 | 5,10 | 6,30 | 12,50 | 5,67 |
| | TL-SHVP 2-68B | 6,55 | B | 3,00 | 5,20 | 6,00 | 5,30 | 6,30 | 5,40 | 6,40 | 5,70 | 6,70 | 11,70 | 5,31 |
| | TL-SHVP 2-71B | 7,10 | B | 3 1/4 | | | 5,30 | 6,30 | 5,50 | 6,70 | 5,70 | 6,90 | 14,70 | 6,67 |
| | TL-SHVP 2-75B | 7,50 | B | 3 1/4 | | | 5,70 | 6,70 | 5,90 | 7,10 | 6,10 | 7,30 | 16,30 | 7,40 |

* Bore-To-Size
All measures in inches

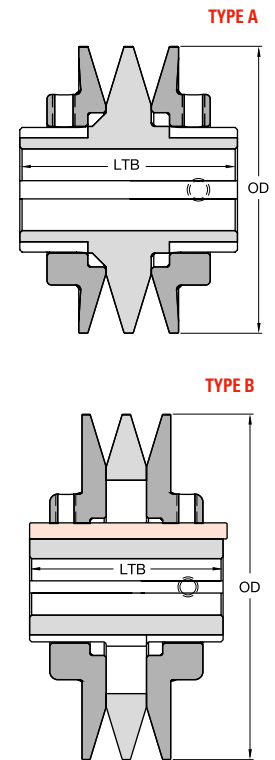

V-RIBBED PULLEYS

Known as well as Poly V or Multy V Drives. Ribbed Belts are based on the Standards ISO 9982, RMA/MPTA IP-26 and DIN 7867. Designed to accommodate Ribbed Belts consisting on a wear resistant rubber compound flat top, a low stretch polyester cord inserted in the rubber compound and a V-Shape ribs of wear resistant rubber compound.

The ribbed belt profiles, which these pulleys accommodate, are named PH, PJ, PK, PL and PM in the Metric version and H, J, K, L and M in the Inch version.

The grooves are angled 40°, with a pitch range from 1,60 mm in profile PH up to 9,40 mm in Profile PM. The versions offered included the MPB and Taper Bush type.

Standards

ISO 9982: Belt drives and V-Ribbed belts and corresponding pulleys for industrial applications – PH, PJ, PK, PL and PM profiles: dimensions. Profile PK established for automotive drive applications, described in standard ISO 9981.

DIN 7867: V-Ribbed Belts and corresponding pulleys.

RMA / MPTA IP-26: V-Ribbed Belts (H, J, K, L and M Cross Sections and corresponding pulleys).

Groove dimensions

The groove dimensions of PH, PJ, PK, PL and PM are displayed in the figures and table hereinafter.

Legend:

| | | | |
|-------|--------------------|----------------|-------------------------------|
| d_w | Effective diameter | e | Rib pitch |
| d_b | Outer diameter | f | Spacing |
| r_a | Minimum tip radii | α° | Angle |
| r_b | Maximum root radii | d_b | Checking ball or rod diameter |

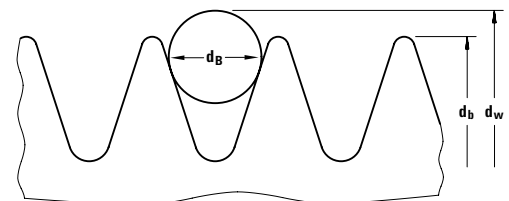
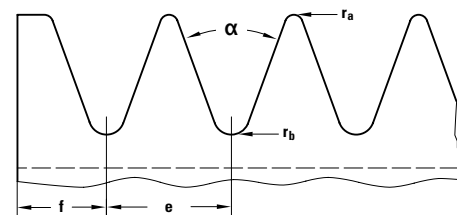

| *PROFILES | PH | PJ | PK | PL | PM |
|----------------|------|------|------|-----|------|
| r_a | 0,15 | 0,2 | 0,25 | 0,4 | 0,75 |
| r_b | 0,3 | 0,4 | 0,5 | 0,4 | 0,75 |
| e | 1,6 | 2,34 | 3,56 | 4,7 | 9,4 |
| f | 1,3 | 1,8 | 2,5 | 3,3 | 6,4 |
| α° | 40 | 40 | 40 | 40 | 40 |

* All measures in mm.

Reference nomenclature

An alphanumeric string with blocks designating the product family SH, the number of grooves or ribs, the profile of the pulley, the outer

diameter in mm and the fixing mode of the pulley to the shaft. See page number F83, Guide to Order.

V-RIBBED PULLEYS. PROFILE PJ. TAPER BUSH

| PROFILE | NUMBER OF RIBS | REFERENCE | PULLEY TYPE | P | BUSH TYPE | MAX DRILL BORE | W | f | n | j | L | m | k | r | *WEIGHT |
|---------|----------------|------------------|-------------|--------|-----------|----------------|-------|------|--------|--------|-------|------|------|-------|---------|
| | | | | mm | | mm | mm | mm | mm | mm | mm | mm | mm | mm | Kg |
| PJ | 8 | TL-SH 8-PJ40MPB | 1 | 40,00 | MPB | 12,00 | 23,00 | 3,31 | | | 32,00 | | | | 0,24 |
| | | TL-SH 8-PJ45MPB | 1 | 45,00 | MPB | 12,00 | 23,00 | 3,31 | | | 32,00 | | | | 0,32 |
| | | TL-SH 8-PJ50MPB | 1 | 50,00 | MPB | 12,00 | 23,00 | 3,31 | | | 32,00 | | | | 0,40 |
| | | TL-SH 8-PJ56TB | 2 | 56,00 | 1108 | 28,00 | 23,00 | 3,31 | | | 23,00 | | | | 0,39 |
| | | TL-SH 8-PJ63TB | 2 | 63,00 | 1108 | 28,00 | 23,00 | 3,31 | | | 23,00 | | | | 0,50 |
| | | TL-SH 8-PJ71TB | 2 | 71,00 | 1108 | 28,00 | 23,00 | 3,31 | | | 23,00 | | | | 0,64 |
| | | TL-SH 8-PJ75TB | 2 | 75,00 | 1108 | 28,00 | 23,00 | 3,31 | | | 23,00 | | | | 0,72 |
| | | TL-SH 8-PJ80TB | 4 | 80,00 | 1610 | 42,00 | 23,00 | 3,31 | 70,00 | | 26,00 | 3,00 | | | 0,41 |
| | | TL-SH 8-PJ85TB | 4 | 85,00 | 1610 | 42,00 | 23,00 | 3,31 | 70,00 | | 26,00 | 3,00 | | | 0,51 |
| | | TL-SH 8-PJ90TB | 4 | 90,00 | 1610 | 42,00 | 23,00 | 3,31 | 70,00 | | 26,00 | 3,00 | | | 0,62 |
| | | TL-SH 8-PJ95TB | 4 | 95,00 | 1610 | 42,00 | 23,00 | 3,31 | 82,00 | | 26,00 | 3,00 | | | 0,78 |
| | | TL-SH 8-PJ100TB | 4 | 100,00 | 1610 | 42,00 | 23,00 | 3,31 | 82,00 | | 26,00 | 3,00 | | | 0,90 |
| | | TL-SH 8-PJ106TB | 4 | 106,00 | 1610 | 42,00 | 23,00 | 3,31 | 82,00 | | 26,00 | 3,00 | | | 1,05 |
| | | TL-SH 8-PJ112TB | 4 | 112,00 | 1610 | 42,00 | 23,00 | 3,31 | 90,00 | | 26,00 | 3,00 | | | 1,25 |
| | | TL-SH 8-PJ118TB | 4 | 118,00 | 1610 | 42,00 | 23,00 | 3,31 | 90,00 | | 26,00 | 3,00 | | | 1,43 |
| | | TL-SH 8-PJ125TB | 4 | 125,00 | 1610 | 42,00 | 23,00 | 3,31 | 90,00 | | 26,00 | 3,00 | | | 1,64 |
| | | TL-SH 8-PJ132TB | 4 | 132,00 | 1610 | 42,00 | 23,00 | 3,31 | 90,00 | | 26,00 | 3,00 | | | 1,88 |
| | | TL-SH 8-PJ140TB | 4 | 140,00 | 1610 | 42,00 | 23,00 | 3,31 | 90,00 | | 26,00 | 3,00 | | | 1,60 |
| | | TL-SH 8-PJ160TB | 5 | 160,00 | 2012 | 50,00 | 23,00 | 3,31 | 110,00 | | 32,00 | 4,50 | 4,50 | | 3,01 |
| | | TL-SH 8-PJ180TB | 5 | 180,00 | 2012 | 50,00 | 23,00 | 3,31 | 110,00 | | 32,00 | 4,50 | 4,50 | | 3,92 |
| | | TL-SH 8-PJ190TB | 5 | 190,00 | 2012 | 50,00 | 23,00 | 3,31 | 110,00 | | 32,00 | 4,50 | 4,50 | | 4,38 |
| | | TL-SH 8-PJ200TB | 5 | 200,00 | 2012 | 50,00 | 23,00 | 3,31 | 110,00 | | 32,00 | 4,50 | 4,50 | | 4,88 |
| | | TL-SH 8-PJ212TB | 5 | 212,00 | 2012 | 50,00 | 23,00 | 3,31 | 110,00 | | 32,00 | 4,50 | 4,50 | | 5,49 |
| | | TL-SH 8-PJ224TB | 5 | 224,00 | 2012 | 50,00 | 23,00 | 3,31 | 110,00 | | 32,00 | 4,50 | 4,50 | | 6,17 |
| | | TL-SH 8-PJ250TB | 5 | 250,00 | 2012 | 50,00 | 23,00 | 3,31 | 110,00 | | 32,00 | 4,50 | 4,50 | | 7,73 |
| | | TL-SH 8-PJ280TB | 8 | 280,00 | 2012 | 50,00 | 23,00 | 3,31 | 110,00 | 260,00 | 32,00 | 4,50 | 4,50 | 10,00 | 5,78 |
| | | TL-SH 8-PJ315TB | 8 | 315,00 | 2012 | 50,00 | 23,00 | 3,31 | 110,00 | 295,00 | 32,00 | 4,50 | 4,50 | 10,00 | 6,92 |
| | | | | | | | | | | | | | | | |
| PJ | 12 | TL-SH 12-PJ40MPB | 1 | 40,00 | MPB | 12,00 | 32,50 | 3,38 | | | 41,50 | | | | 0,31 |
| | | TL-SH 12-PJ45MPB | 1 | 45,00 | MPB | 12,00 | 32,50 | 3,38 | | | 41,50 | | | | 0,41 |
| | | TL-SH 12-PJ50MPB | 1 | 50,00 | MPB | 12,00 | 32,50 | 3,38 | | | 41,50 | | | | 0,52 |
| | | TL-SH 12-PJ56MPB | 1 | 56,00 | MPB | 12,00 | 32,50 | 3,38 | | | 41,50 | | | | 0,65 |
| | | TL-SH 12-PJ63TB | 3 | 63,00 | 1108 | 28,00 | 32,50 | 3,38 | | 46,00 | 23,00 | 9,50 | | | 0,39 |
| | | TL-SH 12-PJ71TB | 3 | 71,00 | 1108 | 28,00 | 32,50 | 3,38 | | 46,00 | 23,00 | 9,50 | | | 0,57 |
| | | TL-SH 12-PJ75TB | 3 | 75,00 | 1610 | 42,00 | 32,50 | 3,38 | | 60,00 | 26,00 | 6,50 | | | 0,38 |
| | | TL-SH 12-PJ80TB | 3 | 80,00 | 1610 | 42,00 | 32,50 | 3,38 | | 60,00 | 26,00 | 6,50 | | | 0,52 |
| | | TL-SH 12-PJ85TB | 3 | 85,00 | 1610 | 42,00 | 32,50 | 3,38 | | 60,00 | 26,00 | 6,50 | | | 0,66 |

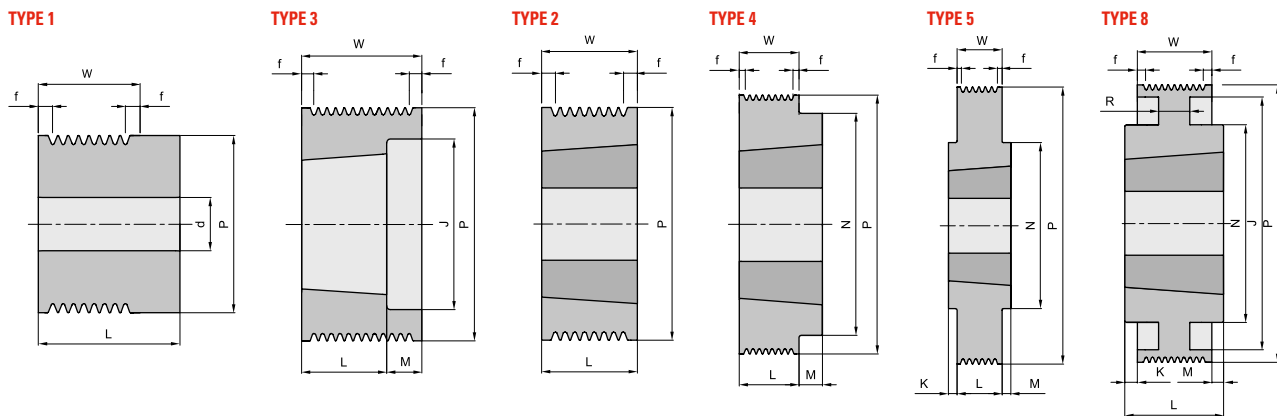

* All measures in mm. Approximate weight

| PROFILE | NUMBER OF RIBS | REFERENCE | PULLEY TYPE | p | BUSH TYPE | MAX DRILL BORE | W | f | n | i | L | m | k | r | *WEIGHT |
|---------|----------------|-------------------|-------------|--------|-----------|----------------|-------|------|--------|--------|-------|-------|------|-------|---------|
| | | | | mm | | mm | mm | mm | mm | mm | mm | mm | mm | mm | Kg |
| | | TL-SH 12-PJ90TB | 3 | 90,00 | 1610 | 42,00 | 32,50 | 3,38 | | 74,00 | 26,00 | 6,50 | | | 0,76 |
| | | TL-SH 12-PJ95TB | 3 | 95,00 | 1610 | 42,00 | 32,50 | 3,38 | | 74,00 | 26,00 | 6,50 | | | 0,93 |
| | | TL-SH 12-PJ100TB | 3 | 100,00 | 1610 | 42,00 | 32,50 | 3,38 | | 74,00 | 26,00 | 6,50 | | | 1,10 |
| | | TL-SH 12-PJ106TB | 3 | 106,00 | 1610 | 42,00 | 32,50 | 3,38 | | 88,00 | 26,00 | 6,50 | | | 1,24 |
| | | TL-SH 12-PJ112TB | 3 | 112,00 | 1610 | 42,00 | 32,50 | 3,38 | | 88,00 | 26,00 | 6,50 | | | 1,47 |
| | | TL-SH 12-PJ118TB | 3 | 118,00 | 2012 | 50,00 | 32,50 | 3,38 | | 98,00 | 32,00 | 0,50 | | | 1,55 |
| | | TL-SH 12-PJ125TB | 3 | 125,00 | 2012 | 50,00 | 32,50 | 3,38 | | 98,00 | 32,00 | 0,50 | | | 1,90 |
| | | TL-SH 12-PJ132TB | 3 | 132,00 | 2012 | 50,00 | 32,50 | 3,38 | | 98,00 | 32,00 | 0,50 | | | 2,21 |
| | | TL-SH 12-PJ140TB | 4 | 140,00 | 2517 | 65,00 | 32,50 | 3,38 | 120,00 | | 45,00 | 12,50 | | | 7,10 |
| | | TL-SH 12-PJ160TB | 4 | 160,00 | 2517 | 65,00 | 32,50 | 3,38 | 120,00 | | 45,00 | 12,50 | | | 3,80 |
| | | TL-SH 12-PJ180TB | 5 | 180,00 | 2517 | 65,00 | 32,50 | 3,38 | 120,00 | | 45,00 | 6,25 | 6,25 | | 5,03 |
| | | TL-SH 12-PJ190TB | 5 | 190,00 | 2517 | 65,00 | 32,50 | 3,38 | 120,00 | | 45,00 | 6,25 | 6,25 | | 5,72 |
| | | TL-SH 12-PJ200TB | 5 | 200,00 | 2517 | 65,00 | 32,50 | 3,38 | 120,00 | | 45,00 | 6,25 | 6,25 | | 6,40 |
| | | TL-SH 12-PJ212TB | 5 | 212,00 | 2517 | 65,00 | 32,50 | 3,38 | 120,00 | | 45,00 | 6,25 | 6,25 | | 7,33 |
| | | TL-SH 12-PJ224TB | 5 | 224,00 | 2517 | 65,00 | 32,50 | 3,38 | 120,00 | | 45,00 | 6,25 | 6,25 | | 8,29 |
| | | TL-SH 12-PJ250TB | 5 | 250,00 | 2517 | 65,00 | 32,50 | 3,38 | 120,00 | | 45,00 | 6,25 | 6,25 | | 10,47 |
| | | TL-SH 12-PJ280TB | 3 | 280,00 | 2517 | 65,00 | 32,50 | 3,38 | 120,00 | 260,00 | 45,00 | 6,25 | 6,25 | 10,00 | 7,38 |
| | | TL-SH 12-PJ315TB | 3 | 315,00 | 2517 | 65,00 | 32,50 | 3,38 | 120,00 | 295,00 | 45,00 | 6,25 | 6,25 | 10,00 | 8,99 |
| PJ | 16 | TL-SH 16-PJ40MPB | 1 | 40,00 | MPB | 12,00 | 42,00 | 3,45 | | | 51,00 | | | | 0,38 |
| | | TL-SH 16-PJ45MPB | 1 | 45,00 | MPB | 12,00 | 42,00 | 3,45 | | | 51,00 | | | | 0,50 |
| | | TL-SH 16-PJ50MPB | 1 | 50,00 | MPB | 12,00 | 42,00 | 3,45 | | | 51,00 | | | | 0,63 |
| | | TL-SH 16-PJ56MPB | 1 | 56,00 | MPB | 12,00 | 42,00 | 3,45 | | | 51,00 | | | | 0,81 |
| | | TL-SH 16-PJ71MPB | 1 | 63,00 | MPB | 12,00 | 42,00 | 3,45 | | | 51,00 | | | | 1,05 |
| | | TL-SH 16-PJ71MPB | 2 | 71,00 | 1215 | 32,00 | 42,00 | 3,45 | | | 42,00 | | | | 0,63 |
| | | TL-SH 16-PJ75MPB | 3 | 75,00 | 1610 | 42,00 | 42,00 | 3,45 | | | 26,00 | 16,00 | | | 0,46 |
| | | TL-SH 16-PJ80MPB | 3 | 80,00 | 1610 | 42,00 | 42,00 | 3,45 | | 60,00 | 26,00 | 16,00 | | | 0,64 |
| | | TL-SH 16-PJ85MPB | 3 | 85,00 | 1610 | 42,00 | 42,00 | 3,45 | | 60,00 | 26,00 | 16,00 | | | 0,84 |
| | | TL-SH 16-PJ90MPB | 3 | 90,00 | 1610 | 42,00 | 42,00 | 3,45 | | 60,00 | 26,00 | 16,00 | | | 0,87 |
| | | TL-SH 16-PJ95MPB | 3 | 95,00 | 1610 | 42,00 | 42,00 | 3,45 | | 74,00 | 26,00 | 16,00 | | | 1,08 |
| | | TL-SH 16-PJ100MPB | 3 | 100,00 | 1610 | 42,00 | 42,00 | 3,45 | | 74,00 | 26,00 | 16,00 | | | 1,32 |
| | | TL-SH 16-PJ106MPB | 3 | 106,00 | 1610 | 42,00 | 42,00 | 3,45 | | 74,00 | 26,00 | 16,00 | | | 1,40 |
| | | TL-SH 16-PJ116MPB | 3 | 112,00 | 1610 | 42,00 | 42,00 | 3,45 | | 88,00 | 26,00 | 16,00 | | | 1,70 |
| | | TL-SH 16-PJ118MPB | 3 | 118,00 | 2012 | 50,00 | 42,00 | 3,45 | | 88,00 | 32,00 | 10,00 | | | 1,79 |
| | | TL-SH 16-PJ165MPB | 3 | 125,00 | 2012 | 50,00 | 42,00 | 3,45 | | 98,00 | 32,00 | 10,00 | | | 2,18 |
| | | TL-SH 16-PJ132MPB | 3 | 132,00 | 2012 | 50,00 | 42,00 | 3,45 | | 98,00 | 32,00 | 10,00 | | | 2,60 |
| | | TL-SH 16-PJ140MPB | 4 | 140,00 | 2517 | 65,00 | 42,00 | 3,45 | 120,00 | 98,00 | 45,00 | 3,00 | | | 9,60 |
| | | TL-SH 16-PJ160MPB | 4 | 160,00 | 2517 | 65,00 | 42,00 | 3,45 | 120,00 | | 45,00 | 3,00 | | | 4,37 |
| | | TL-SH 16-PJ180MPB | 5 | 180,00 | 2517 | 65,00 | 42,00 | 3,45 | 120,00 | | 45,00 | 1,50 | 1,50 | | 5,97 |
| | | TL-SH 16-PJ190MPB | 5 | 190,00 | 2517 | 65,00 | 42,00 | 3,45 | 120,00 | | 45,00 | 1,50 | 1,50 | | 6,85 |
| | | TL-SH 16-PJ200MPB | 5 | 200,00 | 2517 | 65,00 | 42,00 | 3,45 | 120,00 | | 45,00 | 1,50 | 1,50 | | 7,75 |
| | | TL-SH 16-PJ216MPB | 5 | 212,00 | 2517 | 65,00 | 42,00 | 3,45 | 120,00 | | 45,00 | 1,50 | 1,50 | | 8,90 |
| | | TL-SH 16-PJ224MPB | 5 | 224,00 | 2517 | 65,00 | 42,00 | 3,45 | 120,00 | | 45,00 | 1,50 | 1,50 | | 10,10 |
| | | TL-SH 16-PJ250MPB | 5 | 250,00 | 2517 | 65,00 | 42,00 | 3,45 | 120,00 | | 45,00 | 1,50 | 1,50 | | 13,00 |
| | | TL-SH 16-PJ280MPB | 8 | 280,00 | 2517 | 65,00 | 42,00 | 3,45 | 120,00 | | 45,00 | 1,50 | 1,50 | 12,00 | 8,38 |
| | | TL-SH 16-PJ315MPB | 8 | 315,00 | 2517 | 65,00 | 42,00 | 3,45 | 120,00 | | 45,00 | 1,50 | 1,50 | 12,00 | 9,57 |

* All measures in mm. Approximate weight

V-RIBBED PULLEYS. PROFILE PL. TAPER BUSH

| PROFILE | NUMBER OF RIBS | REFERENCE | PULLEY TYPE | P | BUSH TYPE | MAX DRILL BORE | W | f | n | j | L | m | k | r | *WEIGHT |
|---------|----------------|-----------------|-------------|--------|-----------|----------------|-------|------|--------|--------|-------|-------|------|-------|---------|
| | | | | mm | | mm | mm | mm | mm | mm | mm | mm | mm | mm | Kg |
| PL | 8 | TL-SH 8-PL75TB | 3 | 75,00 | 1210 | 32,00 | | 7,55 | | 56,00 | 26,00 | 22,00 | | | 0,66 |
| | | TL-SH 8-PL80TB | 3 | 80,00 | 1210 | 32,00 | | 7,55 | | 56,00 | 26,00 | 22,00 | | | 0,86 |
| | | TL-SH 8-PL85TB | 3 | 85,00 | 1210 | 32,00 | | 7,55 | | 61,00 | 26,00 | 22,00 | | | 1,00 |
| | | TL-SH 8-PL90TB | 3 | 90,00 | 1610 | 42,00 | 48,00 | 7,55 | | 66,00 | 26,00 | 22,00 | | | 1,01 |
| | | TL-SH 8-PL95TB | 3 | 95,00 | 1610 | 42,00 | 48,00 | 7,55 | | 71,00 | 26,00 | 22,00 | | | 1,16 |
| | | TL-SH 8-PL100TB | 3 | 100,00 | 1610 | 42,00 | 48,00 | 7,55 | | 76,00 | 26,00 | 22,00 | | | 1,31 |
| | | TL-SH 8-PL106TB | 3 | 106,00 | 1610 | 42,00 | 48,00 | 7,55 | | 82,00 | 26,00 | 22,00 | | | 1,53 |
| | | TL-SH 8-PL112TB | 3 | 112,00 | 1610 | 42,00 | 48,00 | 7,55 | | 88,00 | 26,00 | 22,00 | | | 1,75 |
| | | TL-SH 8-PL118TB | 3 | 118,00 | 1610 | 50,00 | 48,00 | 7,55 | | 94,00 | 32,00 | 16,00 | | | 1,88 |
| | | TL-SH 8-PL125TB | 3 | 125,00 | 1610 | 50,00 | 48,00 | 7,55 | | 101,00 | 32,00 | 16,00 | | | 2,22 |
| | | TL-SH 8-PL132TB | 3 | 132,00 | 1610 | 50,00 | 48,00 | 7,55 | | 108,00 | 32,00 | 16,00 | | | 2,54 |
| | | TL-SH 8-PL140TB | 3 | 140,00 | 1610 | 65,00 | 48,00 | 7,55 | | 116,00 | 45,00 | 3,00 | | | 3,02 |
| | | TL-SH 8-PL150TB | 3 | 150,00 | 1610 | 65,00 | 48,00 | 7,55 | | 126,00 | 45,00 | 3,00 | | | 3,75 |
| | | TL-SH 8-PL160TB | 3 | 160,00 | 1610 | 65,00 | 48,00 | 7,55 | | 136,00 | 45,00 | 3,00 | | | 4,54 |
| | | TL-SH 8-PL170TB | 3 | 170,00 | 1610 | 65,00 | 48,00 | 7,55 | | 146,00 | 45,00 | 3,00 | | | 5,35 |
| | | TL-SH 8-PL180TB | 7 | 180,00 | 1610 | 65,00 | 48,00 | 7,55 | 120,00 | 156,00 | 45,00 | 1,50 | 1,50 | 14,00 | 4,52 |
| | | TL-SH 8-PL190TB | 7 | 190,00 | 1610 | 65,00 | 48,00 | 7,55 | 120,00 | 166,00 | 45,00 | 1,50 | 1,50 | 12,00 | 4,72 |
| | | TL-SH 8-PL200TB | 7 | 200,00 | 2012 | 65,00 | 48,00 | 7,55 | 120,00 | 176,00 | 45,00 | 1,50 | 1,50 | 12,00 | 5,07 |
| | | TL-SH 8-PL212TB | 7 | 212,00 | 2012 | 65,00 | 48,00 | 7,55 | 120,00 | 188,00 | 45,00 | 1,50 | 1,50 | 12,00 | 5,50 |
| | | TL-SH 8-PL224TB | 7 | 224,00 | 2012 | 65,00 | 48,00 | 7,55 | 120,00 | 202,00 | 45,00 | 1,50 | 1,50 | 12,00 | 5,77 |
| | | TL-SH 8-PL250TB | 8 | 250,00 | 2012 | 75,00 | 48,00 | 7,55 | 146,00 | 228,00 | 52,00 | 2,00 | 2,00 | 12,00 | 7,39 |

TYPE 1

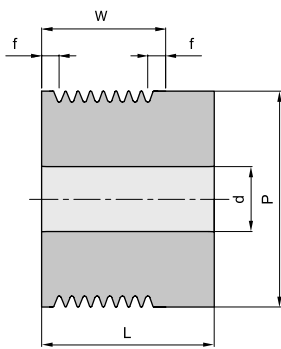

TYPE 2

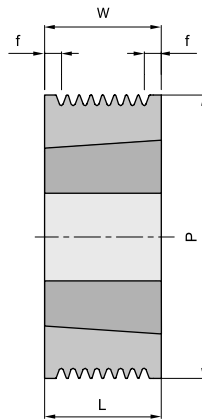

TYPE 3

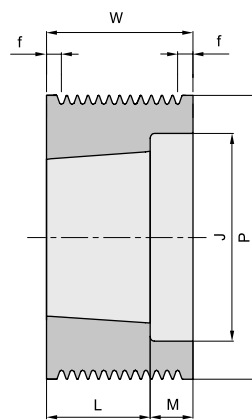

TYPE 4

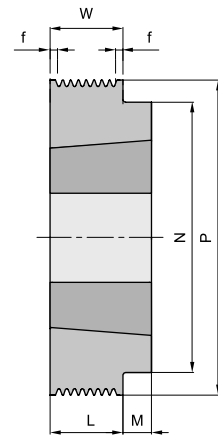

TYPE 5

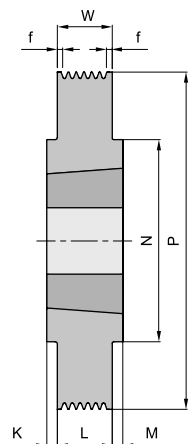

TYPE 6

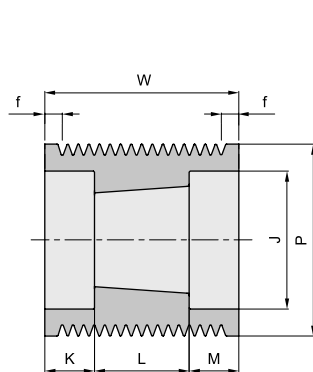

TYPE 7

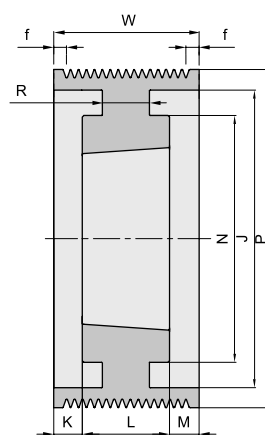

TYPE 8

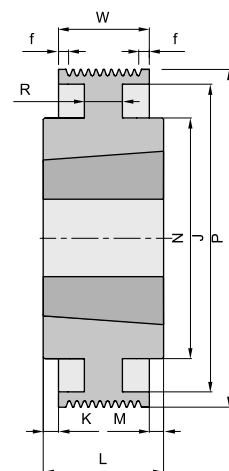

* All measures in mm. Approximate weight

NEXT >



| PROFILE | NUMBER OF RIBS | REFERENCE | PULLEY TYPE | P | BUSH TYPE | MAX DRILL BORE | W | f | n | i | L | m | k | r | *WEIGHT |
|------------------|----------------|------------------|-------------|-----------------|-----------|----------------|-------|-------|--------|--------|-------|-------|-------|-------|---------|
| | | | | mm | | mm | mm | mm | mm | mm | mm | mm | mm | mm | Kg |
| PL | 8 | TL-SH 8-PL280TB | 8 | 280,00 | 2012 | 75,00 | 48,00 | 7,55 | 146,00 | 256,00 | 52,00 | 2,00 | 2,00 | 12,00 | 8,90 |
| | | TL-SH 8-PL315TB | 8 | 315,00 | 2012 | 75,00 | 48,00 | 7,55 | 146,00 | 285,00 | 52,00 | 2,00 | 2,00 | 12,00 | 11,30 |
| PL | 12 | TL-SH 12-PL75TB | 3 | 75,00 | 1215 | 28,00 | 67,00 | 7,65 | | 56,00 | 42,00 | 25,00 | | | 0,97 |
| | | TL-SH 12-PL80TB | 3 | 80,00 | 1215 | 28,00 | 67,00 | 7,65 | | 56,00 | 42,00 | 25,00 | | | 1,25 |
| | | TL-SH 12-PL85TB | 3 | 85,00 | 1215 | 28,00 | 67,00 | 7,65 | | 61,00 | 42,00 | 25,00 | | | 1,47 |
| | | TL-SH 12-PL90TB | 3 | 90,00 | 1615 | 42,00 | 67,00 | 7,65 | | 66,00 | 42,00 | 25,00 | | | 1,45 |
| | | TL-SH 12-PL95TB | 3 | 95,00 | 1615 | 42,00 | 67,00 | 7,65 | | 71,00 | 42,00 | 25,00 | | | 1,71 |
| | | TL-SH 12-PL100TB | 3 | 100,00 | 2012 | 50,00 | 67,00 | 7,65 | | 79,00 | 32,00 | 35,00 | | | 1,39 |
| | | TL-SH 12-PL106TB | 3 | 106,00 | 2012 | 50,00 | 67,00 | 7,65 | | 82,00 | 32,00 | 35,00 | | | 1,73 |
| | | TL-SH 12-PL112TB | 3 | 112,00 | 2012 | 50,00 | 67,00 | 7,65 | | 88,00 | 32,00 | 35,00 | | | 2,02 |
| | | TL-SH 12-PL118TB | 6 | 118,00 | 2517 | 65,00 | 67,00 | 7,65 | | 97,00 | 32,00 | 11,00 | | | 1,96 |
| | | TL-SH 12-PL125TB | 6 | 125,00 | 2517 | 65,00 | 67,00 | 7,65 | | 101,00 | 45,00 | 11,00 | 11,00 | | 2,46 |
| | | TL-SH 12-PL132TB | 6 | 132,00 | 2517 | 65,00 | 67,00 | 7,65 | | 108,00 | 45,00 | 11,00 | 11,00 | | 2,97 |
| | | TL-SH 12-PL140TB | 6 | 140,00 | 2517 | 65,00 | 67,00 | 7,65 | | 116,00 | 45,00 | 11,00 | 11,00 | | 3,55 |
| | | TL-SH 12-PL150TB | 6 | 150,00 | 2517 | 65,00 | 67,00 | 7,65 | | 126,00 | 45,00 | 11,00 | 11,00 | | 4,30 |
| | | TL-SH 12-PL160TB | 6 | 160,00 | 2517 | 65,00 | 67,00 | 7,65 | | 136,00 | 45,00 | 11,00 | 11,00 | | 5,12 |
| | | TL-SH 12-PL170TB | 6 | 170,00 | 2517 | 65,00 | 67,00 | 7,65 | | 146,00 | 45,00 | 11,00 | 11,00 | | 6,03 |
| | | TL-SH 12-PL180TB | 7 | 180,00 | 2517 | 65,00 | 67,00 | 7,65 | 120,00 | 156,00 | 45,00 | 11,00 | 11,00 | 16,00 | 5,34 |
| | | TL-SH 12-PL190TB | 7 | 190,00 | 2517 | 65,00 | 67,00 | 7,65 | 120,00 | 166,00 | 45,00 | 11,00 | 11,00 | 14,00 | 5,60 |
| | | TL-SH 12-PL200TB | 7 | 200,00 | 3020 | 75,00 | 67,00 | 7,65 | 146,00 | 176,00 | 52,00 | 7,50 | 7,50 | 22,00 | 6,99 |
| | | TL-SH 12-PL212TB | 7 | 212,00 | 3020 | 75,00 | 67,00 | 7,65 | 146,00 | 188,00 | 52,00 | 7,50 | 7,50 | 14,00 | 7,06 |
| | | TL-SH 12-PL224TB | 7 | 224,00 | 3020 | 75,00 | 67,00 | 7,65 | 146,00 | 202,00 | 52,00 | 7,50 | 7,50 | 14,00 | 7,41 |
| | | TL-SH 12-PL250TB | 7 | 250,00 | 3020 | 75,00 | 67,00 | 7,65 | 146,00 | 228,00 | 52,00 | 7,50 | 7,50 | 14,00 | 8,67 |
| | | TL-SH 12-PL280TB | 7 | 280,00 | 3020 | 75,00 | 67,00 | 7,65 | 146,00 | 256,00 | 52,00 | 7,50 | 7,50 | 14,00 | 10,58 |
| | | TL-SH 12-PL315TB | 8 | 315,00 | 3535 | 90,00 | 67,00 | 7,65 | 178,00 | 285,00 | 89,00 | 11,00 | 11,00 | 14,00 | 18,23 |
| | | PL | 16 | TL-SH 18-PL85TB | 6 | 85,00 | 1215 | 28,00 | 86,00 | 7,75 | | 61,00 | 42,00 | 22,00 | 22,00 |
| TL-SH 18-PL90TB | 6 | | | 90,00 | 1615 | 42,00 | 86,00 | 7,75 | | 66,00 | 42,00 | 22,00 | 22,00 | | 1,78 |
| TL-SH 18-PL95TB | 6 | | | 95,00 | 1615 | 42,00 | 86,00 | 7,75 | | 71,00 | 42,00 | 22,00 | 22,00 | | 2,02 |
| TL-SH 18-PL100TB | 6 | | | 100,00 | 2012 | 50,00 | 86,00 | 7,75 | | 79,00 | 32,00 | 27,00 | 27,00 | | 1,69 |
| TL-SH 18-PL106TB | 6 | | | 106,00 | 2012 | 50,00 | 86,00 | 7,75 | | 82,00 | 32,00 | 27,00 | 27,00 | | 2,12 |
| TL-SH 18-PL112TB | 6 | | | 112,00 | 2012 | 50,00 | 86,00 | 7,75 | | 88,00 | 32,00 | 27,00 | 27,00 | | 2,42 |
| TL-SH 18-PL118TB | 6 | | | 118,00 | 2517 | 65,00 | 86,00 | 7,75 | | 97,00 | 45,00 | 20,50 | 20,50 | | 2,31 |
| TL-SH 18-PL125TB | 6 | | | 125,00 | 2517 | 65,00 | 86,00 | 7,75 | | 101,00 | 45,00 | 20,50 | 20,50 | | 2,92 |
| TL-SH 18-PL132TB | 6 | | | 132,00 | 2517 | 65,00 | 86,00 | 7,75 | | 108,00 | 45,00 | 20,50 | 20,50 | | 3,44 |
| TL-SH 18-PL140TB | 6 | | | 140,00 | 2517 | 65,00 | 86,00 | 7,75 | | 116,00 | 45,00 | 20,50 | 20,50 | | 4,05 |
| TL-SH 18-PL150TB | 6 | | | 150,00 | 2517 | 65,00 | 86,00 | 7,75 | | 126,00 | 45,00 | 20,50 | 20,50 | | 4,85 |
| TL-SH 18-PL160TB | 6 | | | 160,00 | 3020 | 75,00 | 86,00 | 7,75 | | 136,00 | 52,00 | 17,00 | 17,00 | | 4,88 |
| TL-SH 18-PL170TB | 6 | | | 170,00 | 3020 | 75,00 | 86,00 | 7,75 | | 146,00 | 52,00 | 17,00 | 17,00 | | 5,96 |
| TL-SH 18-PL180TB | 6 | | | 180,00 | 3020 | 75,00 | 86,00 | 7,75 | | 156,00 | 52,00 | 17,00 | 17,00 | | 7,21 |
| TL-SH 18-PL190TB | 6 | | | 190,00 | 3020 | 75,00 | 86,00 | 7,75 | | 166,00 | 52,00 | 17,00 | 17,00 | | 8,20 |
| TL-SH 18-PL200TB | 7 | | | 200,00 | 3020 | 75,00 | 86,00 | 7,75 | 146,00 | 176,00 | 52,00 | 17,00 | 17,00 | 25,00 | 7,92 |
| TL-SH 18-PL212TB | 7 | | | 212,00 | 3020 | 75,00 | 86,00 | 7,75 | 146,00 | 188,00 | 52,00 | 17,00 | 17,00 | 16,00 | 8,03 |
| TL-SH 18-PL224TB | 7 | | | 224,00 | 3020 | 75,00 | 86,00 | 7,75 | 146,00 | 202,00 | 52,00 | 17,00 | 17,00 | 16,00 | 8,42 |
| TL-SH 18-PL250TB | 8 | | | 250,00 | 3535 | 90,00 | 86,00 | 7,75 | 178,00 | 228,00 | 89,00 | 1,50 | 1,50 | 30,00 | 16,09 |
| TL-SH 18-PL280TB | 8 | | | 280,00 | 3535 | 90,00 | 86,00 | 7,75 | 178,00 | 256,00 | 89,00 | 1,50 | 1,50 | 18,00 | 17,10 |
| TL-SH 18-PL315TB | 8 | | | 315,00 | 3535 | 90,00 | 86,00 | 7,75 | 178,00 | 285,00 | 89,00 | 1,50 | 1,50 | 18,00 | 20,93 |

* All measures in mm. Approximate weight

TYPE 1

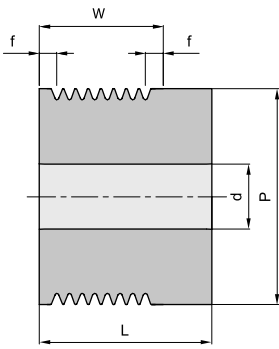

TYPE 2

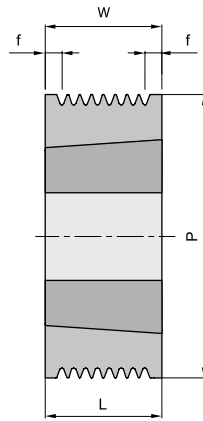

TYPE 3

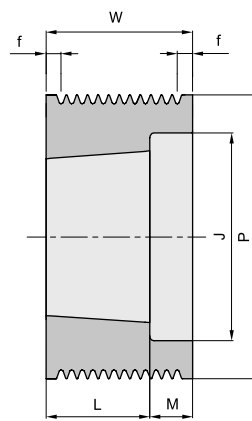

TYPE 4

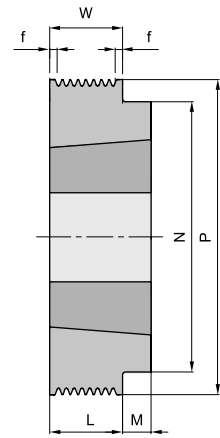

TYPE 5

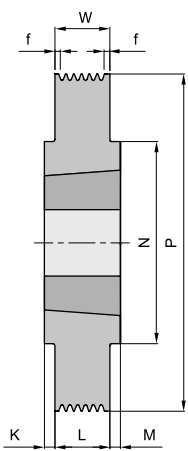

TYPE 6

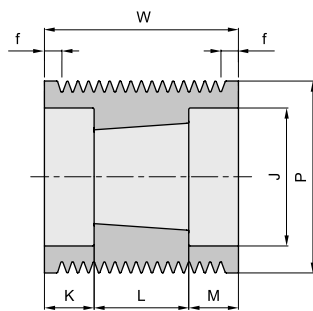

TYPE 7

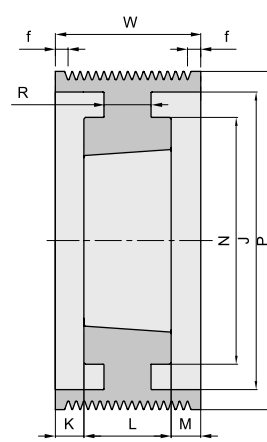

TYPE 8

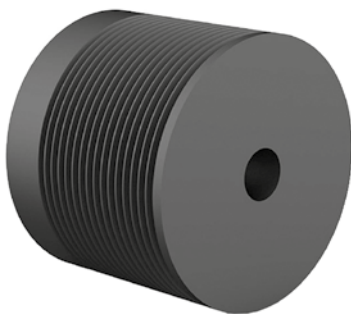
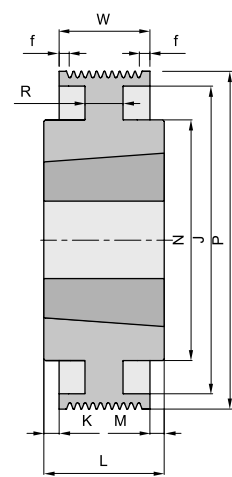

V-Ribbed Pulley. MPB



V-Ribbed Pulley. Taper Bush

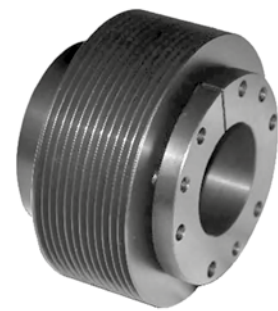

V-Ribbed Pulley. QD

FHP PULLEYS

FHP Light Duty Pulleys

FHP, Fractional Horse Power Pulleys are intended for light duty applications up to 1 HP and are available in two series, the AK and BK with styles Solid, Web and Spoke, in one or two grooves, with MPB (Minimum Plain Bore), BTS (Bore To Size) and bushed with QD or ST bush styles.

The AK series accommodates the V-Belts A & 3L – 4L while BK series accommodates A & 4L – B & 5L V-Belts. The series AK and BK are BTS type with keyway and setcrews while the series AK-H and BK-H have two tapped drills to accommodate Taper Bush ST style, H type .

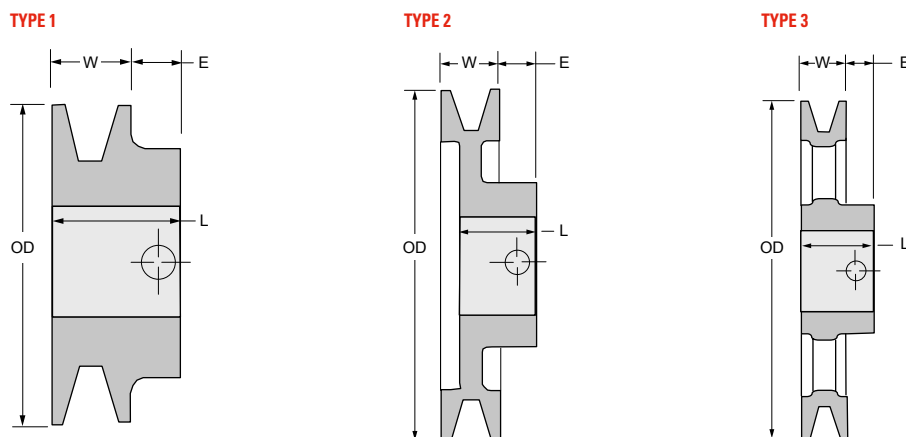

Reference nomenclature

An alphanumeric string with blocks designating the product family SH, the number of grooves or ribs, the profile of the pulley, the outer

diameter in inches and the fixing mode of the pulley to the shaft. See page number F83, Guide to Order.

FHP PULLEYS AK SERIES. BTS (Bored-to Size)

| FHP PULLEY | NUMBER OF GROOVES | REFERENCE | OUTER DIA | DATUM DIA A (4L) BELTS | PITCH DIA 3L BELTS | TYPE OF PULLEY | WIDTH W | E | LTB |
|------------|-------------------|--------------|-----------|------------------------|--------------------|----------------|---------|-------|--------|
| | | | OD | | | | | | |
| AK | 1 | TL-SH 1-AK15 | 1,55 | 1,30 | | 1 | 21/32 | 7/16 | 1 3/32 |
| | | TL-SH 1-AK17 | 1,75 | 1,50 | 1,16 | 1 | 21/32 | 7/16 | 15/16 |
| | | TL-SH 1-AK19 | 1,95 | 1,70 | 1,36 | 1 | 21/32 | 7/16 | 15/16 |
| | | TL-SH 1-AK20 | 2,00 | 1,80 | 1,46 | 1 | 21/32 | 7/16 | 15/16 |
| | | TL-SH 1-AK21 | 2,10 | 1,90 | 1,56 | 1 | 21/32 | 7/16 | 15/16 |
| | | TL-SH 1-AK22 | 2,20 | 2,00 | 1,66 | 1 | 21/32 | 7/16 | 15/16 |
| | | TL-SH 1-AK23 | 2,30 | 2,10 | 1,76 | 1 | 21/32 | 7/16 | 15/16 |
| | | TL-SH 1-AK24 | 2,40 | 2,20 | 1,86 | 1 | 21/32 | 7/16 | 15/16 |
| | | TL-SH 1-AK25 | 2,50 | 2,30 | 1,96 | 2 | 21/32 | 7/16 | 15/16 |
| | | TL-SH 1-AK26 | 2,60 | 2,40 | 2,06 | 2 | 21/32 | 7/16 | 15/16 |
| | | TL-SH 1-AK27 | 2,70 | 2,50 | 2,16 | 2 | 21/32 | 7/16 | 15/16 |
| | | TL-SH 1-AK28 | 2,80 | 2,60 | 2,26 | 2 | 21/32 | 7/16 | 15/16 |
| | | TL-SH 1-AK30 | 3,05 | 2,80 | 2,46 | 2 | 21/32 | 7/16 | 15/16 |
| | | TL-SH 1-AK32 | 3,25 | 3,00 | 2,66 | 2 | 21/32 | 7/16 | 15/16 |
| | | TL-SH 1-AK34 | 3,45 | 3,20 | 2,86 | 2 | 21/32 | 7/16 | 15/16 |
| | | TL-SH 1-AK35 | 3,55 | 3,30 | 2,96 | 2 | 21/32 | 7/16 | 15/16 |
| | | TL-SH 1-AK39 | 3,75 | 3,50 | 3,16 | 2 | 21/32 | 15/32 | 1 5/32 |
| | | TL-SH 1-AK41 | 3,95 | 3,70 | 3,36 | 2 | 3/4 | 15/32 | 1 5/32 |
| | | TL-SH 1-AK44 | 4,25 | 4,00 | 3,66 | 2 | 3/4 | 15/32 | 1 5/32 |
| | | TL-SH 1-AK46 | 4,45 | 4,20 | 3,86 | 2 | 3/4 | 15/32 | 1 5/32 |
| | | TL-SH 1-AK49 | 4,75 | 4,50 | 4,16 | 2 | 3/4 | 15/32 | 1 5/32 |
| | | TL-SH 1-AK51 | 4,95 | 4,70 | 4,36 | 2 | 3/4 | 15/32 | 1 5/32 |
| | | TL-SH 1-AK54 | 5,25 | 5,00 | 4,66 | 2 | 3/4 | 15/32 | 1 5/32 |



* All measures in inches.
Pulley Type. 1 stands for Solid, 2 stands for Web, 3 stands for Spoke.

NEXT >

FHP PULLEYS AK SERIES. BTS (Bored-to Size)

| FHP PULLEY | NUMBER OF GROOVES | REFERENCE | OUTER DIA | DATUM DIA A (4L) BELTS | PITCH DIA 3L BELTS | TYPE OF PULLEY | WIDTH W | E | LTB |
|------------|-------------------|---------------|-----------|------------------------|--------------------|----------------|---------|-------|---------|
| | | | OD | | | | | | |
| AK | 1 | TL-SH 1-AK56 | 5,45 | 5,20 | 4,86 | 2 | 3/4 | 15/32 | 1 5/32 |
| | | TL-SH 1-AK59 | 5,75 | 5,50 | 5,16 | 3 | 3/4 | 15/32 | 1 5/32 |
| | | TL-SH 1-AK61 | 5,95 | 5,70 | 5,36 | 3 | 3/4 | 15/32 | 1 5/32 |
| | | TL-SH 1-AK64 | 6,25 | 6,00 | 5,66 | 3 | 3/4 | 15/32 | 1 5/32 |
| | | TL-SH 1-AK66 | 6,45 | 6,20 | 5,86 | 3 | 3/4 | 15/32 | 1 5/32 |
| | | TL-SH 1-AK69 | 6,75 | 6,50 | 6,16 | 3 | 3/4 | 23/32 | 1 15/32 |
| | | TL-SH 1-AK71 | 6,95 | 6,70 | 6,36 | 3 | 3/4 | 23/32 | 1 15/32 |
| | | TL-SH 1-AK74 | 7,25 | 7,00 | 6,66 | 3 | 3/4 | 23/32 | 1 15/32 |
| | | TL-SH 1-AK79 | 7,75 | 7,50 | 7,16 | 3 | 3/4 | 23/32 | 1 15/32 |
| | | TL-SH 1-AK81 | 7,95 | 7,70 | 4,36 | 3 | 3/4 | 23/32 | 1 15/32 |
| | | TL-SH 1-AK84 | 8,25 | 8,00 | 7,66 | 3 | 3/4 | 23/32 | 1 15/32 |
| | | TL-SH 1-AK89 | 8,75 | 8,50 | 8,16 | 3 | 3/4 | 23/32 | 1 15/32 |
| | | TL-SH 1-AK91 | 8,95 | 8,70 | 8,36 | 3 | 3/4 | 23/32 | 1 15/32 |
| | | TL-SH 1-AK94 | 9,25 | 9,00 | 8,66 | 3 | 3/4 | 23/32 | 1 15/32 |
| | | TL-SH 1-AK99 | 9,75 | 9,50 | 9,16 | 3 | 3/4 | 23/32 | 1 15/32 |
| | | TL-SH 1-AK104 | 10,25 | 10,00 | 9,66 | 3 | 3/4 | 23/32 | 1 15/32 |
| | | TL-SH 1-AK109 | 10,75 | 10,50 | 10,16 | 3 | 3/4 | 23/32 | 1 15/32 |
| | | TL-SH 1-AK114 | 11,25 | 11,00 | 10,66 | 3 | 3/4 | 23/32 | 1 15/32 |
| | | TL-SH 1-AK124 | 12,25 | 12,00 | 11,66 | 3 | 3/4 | 23/32 | 1 15/32 |
| | | TL-SH 1-AK134 | 13,25 | 13,00 | 12,66 | 3 | 3/4 | 23/32 | 1 15/32 |
| | | TL-SH 1-AK144 | 14,25 | 14,00 | 13,66 | 3 | 3/4 | 23/32 | 1 15/32 |
| | | TL-SH 1-AK154 | 15,25 | 15,00 | 14,66 | 3 | 3/4 | 23/32 | 1 15/32 |
| | | TL-SH 1-AK184 | 18,25 | 18,00 | 17,66 | 3 | 3/4 | 23/32 | 1 15/32 |
| AK | 2 | TL-SH 2-AK20 | 2,00 | 1,80 | 1,46 | 1 | 1 3/8 | 15/32 | 1 21/32 |
| | | TL-SH 2-AK21 | 2,15 | 1,90 | 1,56 | 1 | 1 3/8 | 15/32 | 1 21/32 |
| | | TL-SH 2-AK22 | 2,25 | 2,00 | 1,66 | 1 | 1 3/8 | 15/32 | 1 21/32 |
| | | TL-SH 2-AK23 | 2,35 | 2,10 | 1,76 | 1 | 1 3/8 | 15/32 | 1 21/32 |
| | | TL-SH 2-AK25 | 2,55 | 2,30 | 1,96 | 1 | 1 3/8 | 15/32 | 1 21/32 |
| | | TL-SH 2-AK26 | 2,65 | 2,40 | 2,06 | 1 | 1 3/8 | 15/32 | 1 21/32 |
| | | TL-SH 2-AK27 | 2,75 | 2,50 | 2,16 | 1 | 1 3/8 | 15/32 | 1 21/32 |
| | | TL-SH 2-AK28 | 2,85 | 2,60 | 2,26 | 1 | 1 3/8 | 15/32 | 1 21/32 |
| | | TL-SH 2-AK30 | 3,05 | 2,80 | 2,46 | 1 | 1 3/8 | 15/32 | 1 21/32 |
| | | TL-SH 2-AK32 | 3,25 | 3,00 | 2,66 | 1 | 1 3/8 | 15/32 | 1 21/32 |
| | | TL-SH 2-AK34 | 3,45 | 3,20 | 2,86 | 1 | 1 3/8 | 15/32 | 1 21/32 |
| | | TL-SH 2-AK39 | 3,75 | 3,50 | 3,16 | 2 | 1 3/8 | 15/32 | 1 11/32 |
| | | TL-SH 2-AK41 | 3,95 | 3,70 | 3,36 | 2 | 1 3/8 | 15/32 | 1 11/32 |
| | | TL-SH 2-AK44 | 4,25 | 4,00 | 3,66 | 2 | 1 3/8 | 15/32 | 1 11/32 |
| | | TL-SH 2-AK46 | 4,45 | 4,20 | 3,86 | 2 | 1 3/8 | 15/32 | 1 11/32 |
| | | TL-SH 2-AK49 | 4,75 | 4,50 | 4,16 | 2 | 1 3/8 | 15/32 | 1 11/32 |
| | | TL-SH 2-AK51 | 4,95 | 4,70 | 4,36 | 2 | 1 3/8 | 15/32 | 1 11/32 |
| | | TL-SH 2-AK54 | 5,25 | 5,00 | 4,66 | 2 | 1 3/8 | 15/32 | 1 11/32 |
| | | TL-SH 2-AK56 | 5,45 | 5,20 | 4,86 | 2 | 1 3/8 | 15/32 | 1 11/32 |
| | | TL-SH 2-AK59 | 5,75 | 5,50 | 5,16 | 2 | 1 3/8 | 15/32 | 1 11/32 |
| | | TL-SH 2-AK61 | 5,95 | 5,70 | 5,36 | 2 | 1 3/8 | 15/32 | 1 11/32 |
| | | TL-SH 2-AK64 | 6,25 | 6,00 | 5,66 | 3 | 1 3/8 | 11/32 | 1 19/32 |
| | | TL-SH 2-AK74 | 7,25 | 7,00 | 6,66 | 3 | 1 3/8 | 11/32 | 1 19/32 |
| | | TL-SH 2-AK84 | 8,25 | 8,00 | 7,66 | 3 | 1 3/8 | 11/32 | 1 19/32 |
| | | TL-SH 2-AK94 | 9,25 | 9,00 | 8,66 | 3 | 1 3/8 | 11/32 | 1 19/32 |
| | | TL-SH 2-AK104 | 10,25 | 10,00 | 9,66 | 3 | 1 3/8 | 11/32 | 1 19/32 |
| | | TL-SH 2-AK114 | 11,25 | 11,00 | 10,66 | 3 | 1 3/8 | 11/32 | 1 19/32 |
| | | TL-SH 2-AK124 | 12,25 | 12,00 | 11,66 | 3 | 1 3/8 | 11/32 | 1 19/32 |
| | | TL-SH 2-AK134 | 13,25 | 13,00 | 12,66 | 3 | 1 3/8 | 11/32 | 1 19/32 |
| | | TL-SH 2-AK144 | 14,25 | 14,00 | 13,66 | 3 | 1 3/8 | 11/32 | 1 19/32 |
| | | TL-SH 2-AK154 | 15,25 | 15,00 | 14,66 | 3 | 1 3/8 | 11/32 | 1 19/32 |
| | | TL-SH 2-AK184 | 18,25 | 18,00 | 17,66 | 3 | 1 3/8 | 11/32 | 1 19/32 |

* All measures in inches.
Pulley Type. 1 stands for Solid, 2 stands for Web, 3 stands for Spoke.



Keyseat dimensions

| SHAFT DIA | WIDTH | DEPTH |
|---------------|-----------|-----------|
| 1/2 | No Keyway | No Keyway |
| 5/8; 7/8 | 3/16 | 3/32 |
| 15/16; 1 1/4 | 1/4 | 1/8 |
| 1 5/16; 1 3/8 | 5/16 | 5/32 |
| 1 7/16; 1 3/4 | 3/8 | 3/16 |



FHP PULLEYS AK-H SERIES. Taper Bush ST® Type H

| FHP PULLEY | NUMBER OF GROOVES | REFERENCE | OUTER DIA | DATUM DIA A (4L) BELTS | PITCH DIA 3L BELTS | TYPE OF PULLEY | BUSH MAX BORE | WIDTH W | E | LTB |
|------------|-------------------|----------------|-----------|------------------------|--------------------|----------------|---------------|---------|------|-------|
| | | | OD | | | | | | | |
| AK-H | 1 | TL-SH 1-AK30H | 3,05 | 2,80 | 2,46 | 1 | 1 1/2 | 3/4 | 3/8 | 1 1/4 |
| | | TL-SH 1-AK32H | 3,25 | 3,00 | 2,66 | 1 | 1 1/2 | 3/4 | 3/8 | 1 1/4 |
| | | TL-SH 1-AK34H | 3,45 | 3,20 | 2,86 | 1 | 1 1/2 | 3/4 | 1/16 | 1 1/4 |
| | | TL-SH 1-AK39H | 3,75 | 3,50 | 3,16 | 1 | 1 1/2 | 3/4 | 1/16 | 1 1/4 |
| | | TL-SH 1-AK41H | 3,95 | 3,70 | 3,36 | 1 | 1 1/2 | 3/4 | 1/16 | 1 1/4 |
| | | TL-SH 1-AK44H | 4,25 | 4,00 | 3,66 | 1 | 1 1/2 | 3/4 | 1/16 | 1 1/4 |
| | | TL-SH 1-AK46H | 4,45 | 4,20 | 3,86 | 1 | 1 1/2 | 3/4 | 1/16 | 1 1/4 |
| | | TL-SH 1-AK49H | 4,75 | 4,50 | 4,16 | 2 | 1 1/2 | 3/4 | 1/16 | 1 1/4 |
| | | TL-SH 1-AK51H | 4,95 | 4,70 | 4,36 | 2 | 1 1/2 | 3/4 | 1/16 | 1 1/4 |
| | | TL-SH 1-AK54H | 5,52 | 5,00 | 4,66 | 2 | 1 1/2 | 3/4 | 1/16 | 1 1/4 |
| | | TL-SH 1-AK56H | 5,45 | 5,20 | 4,86 | 2 | 1 1/2 | 3/4 | 1/16 | 1 1/4 |
| | | TL-SH 1-AK59H | 5,75 | 5,50 | 5,16 | 2 | 1 1/2 | 3/4 | 1/16 | 1 1/4 |
| | | TL-SH 1-AK61H | 5,95 | 5,70 | 5,36 | 3 | 1 1/2 | 3/4 | 1/16 | 1 1/4 |
| | | TL-SH 1-AK64H | 6,25 | 6,00 | 5,66 | 3 | 1 1/2 | 3/4 | 1/16 | 1 1/4 |
| | | TL-SH 1-AK66H | 6,45 | 6,20 | 5,86 | 3 | 1 1/2 | 3/4 | 1/16 | 1 1/4 |
| | | TL-SH 1-AK69H | 6,75 | 6,50 | 6,16 | 3 | 1 1/2 | 3/4 | 1/16 | 1 1/4 |
| | | TL-SH 1-AK71H | 6,95 | 6,70 | 6,36 | 3 | 1 1/2 | 3/4 | 1/16 | 1 1/4 |
| | | TL-SH 1-AK74H | 7,25 | 7,00 | 6,66 | 3 | 1 1/2 | 3/4 | 1/16 | 1 1/4 |
| | | TL-SH 1-AK79H | 7,75 | 7,50 | 7,16 | 3 | 1 1/2 | 3/4 | 1/16 | 1 1/4 |
| | | TL-SH 1-AK84H | 8,25 | 8,00 | 7,66 | 3 | 1 1/2 | 3/4 | 1/16 | 1 1/4 |
| | | TL-SH 1-AK89H | 8,75 | 8,50 | 8,16 | 3 | 1 1/2 | 3/4 | 1/16 | 1 1/4 |
| | | TL-SH 1-AK94H | 9,25 | 9,00 | 8,66 | 3 | 1 1/2 | 3/4 | 1/16 | 1 1/4 |
| | | TL-SH 1-AK99H | 9,75 | 9,50 | 9,16 | 3 | 1 1/2 | 3/4 | 1/16 | 1 1/4 |
| | | TL-SH 1-AK104H | 10,25 | 10,00 | 9,66 | 3 | 1 1/2 | 3/4 | 1/16 | 1 1/4 |
| | | TL-SH 1-AK109H | 10,75 | 10,50 | 10,16 | 3 | 1 1/2 | 3/4 | 1/16 | 1 1/4 |
| | | TL-SH 1-AK114H | 11,25 | 11,00 | 10,66 | 3 | 1 1/2 | 3/4 | 1/16 | 1 1/4 |
| | | TL-SH 1-AK124H | 12,25 | 12,00 | 11,66 | 3 | 1 1/2 | 3/4 | 1/16 | 1 1/4 |
| | | TL-SH 1-AK134H | 13,25 | 13,00 | 12,66 | 3 | 1 1/2 | 3/4 | 1/16 | 1 1/4 |
| | | TL-SH 1-AK144H | 14,25 | 14,00 | 13,66 | 3 | 1 1/2 | 3/4 | 1/16 | 1 1/4 |
| | | TL-SH 1-AK154H | 15,25 | 15,00 | 14,66 | 3 | 1 1/2 | 3/4 | 1/16 | 1 1/4 |
| | | TL-SH 1-AK184H | 18,25 | 18,00 | 17,66 | 3 | 1 1/2 | 3/4 | 1/16 | 1 1/4 |

* All measures in inches.

Pulley Type. 1 stands for Solid, 2 stands for Web, 3 stands for Spoke.

Keyseat dimensions inch

| SHAFT DIA | WIDTH | DEPTH |
|----------------------|-----------|-----------|
| 3/8; 7/16 | No Keyway | No Keyway |
| 1/2; 9/16 | 1/8 | 1/16 |
| 5/8; 11/16; 3/4 | 3/16 | 3/32 |
| 13/16; 7/8; 15/16 | | |
| 1; 1 1/16; 1 1/8 | 1/4 | 1/8 |
| 1 3/16 | | |
| 1 1/4 | 1/4 | |
| 1 5/16; 1 3/8 | 5/16 | 1/16 |
| 1 3/8; 1 7/16; 1 1/2 | 3/8 | |

Keyseat dimensions mm

| SHAFT DIA | WIDTH | DEPTH |
|----------------|-----------|-----------|
| 10; 11; 12 | No Keyway | No Keyway |
| 14; 16 | 5,00 | 2,50 |
| 18; 19; 20; 22 | 6,00 | 3,00 |
| 24; 25; 28; 30 | 8,00 | 3,50 |
| 32; 35; 36; 38 | 10,00 | 4,00 |

FHP PULLEYS AK-H SERIES. Taper Bush ST® Type H

| FHP PULLEY | NUMBER OF GROOVES | REFERENCE | OUTER DIA | DATUM DIA A (4L) BELTS | PITCH DIA 3L BELTS | TYPE OF PULLEY | BUSH MAX BORE | WIDTH W | E | LTB |
|------------|-------------------|----------------|-----------|------------------------|--------------------|----------------|---------------|---------|------|-------|
| | | | OD | | | | | | | |
| AK-H | 2 | TL-SH 2-AK30H | 3,05 | 2,80 | 2,46 | 1 | 1 1/2 | 1 3/8 | 1 | 1 1/4 |
| | | TL-SH 2-AK32H | 3,25 | 3,00 | 2,66 | 1 | 1 1/2 | 1 3/8 | 1 | 1 1/4 |
| | | TL-SH 2-AK34H | 3,45 | 3,20 | 2,86 | 1 | 1 1/2 | 1 3/8 | 9/16 | 1 1/4 |
| | | TL-SH 2-AK39H | 3,75 | 3,50 | 3,16 | 1 | 1 1/2 | 1 3/8 | 9/16 | 1 1/4 |
| | | TL-SH 2-AK41H | 3,95 | 3,70 | 3,36 | 2 | 1 1/2 | 1 3/8 | 9/16 | 1 1/4 |
| | | TL-SH 2-AK44H | 4,25 | 4,00 | 3,66 | 2 | 1 1/2 | 1 3/8 | 9/16 | 1 1/4 |
| | | TL-SH 2-AK46H | 4,45 | 4,20 | 3,86 | 2 | 1 1/2 | 1 3/8 | 9/16 | 1 1/4 |
| | | TL-SH 2-AK49H | 4,75 | 4,50 | 4,16 | 2 | 1 1/2 | 1 3/8 | 9/16 | 1 1/4 |
| | | TL-SH 2-AK51H | 4,95 | 4,70 | 4,36 | 2 | 1 1/2 | 1 3/8 | 9/16 | 1 1/4 |
| | | TL-SH 2-AK54H | 5,52 | 5,00 | 4,66 | 2 | 1 1/2 | 1 3/8 | 9/16 | 1 1/4 |
| | | TL-SH 2-AK56H | 5,45 | 5,20 | 4,86 | 2 | 1 1/2 | 1 3/8 | 9/16 | 1 1/4 |
| | | TL-SH 2-AK59H | 5,75 | 5,50 | 5,16 | 3 | 1 1/2 | 1 3/8 | 9/16 | 1 1/4 |
| | | TL-SH 2-AK61H | 5,95 | 5,70 | 5,36 | 3 | 1 1/2 | 1 3/8 | 9/16 | 1 1/4 |
| | | TL-SH 2-AK64H | 6,25 | 6,00 | 5,66 | 3 | 1 1/2 | 1 3/8 | 9/16 | 1 1/4 |
| | | TL-SH 2-AK74H | 7,25 | 7,00 | 6,66 | 3 | 1 1/2 | 1 3/8 | 9/16 | 1 1/4 |
| | | TL-SH 2-AK84H | 8,25 | 8,00 | 7,66 | 3 | 1 1/2 | 1 3/8 | 9/16 | 1 1/4 |
| | | TL-SH 2-AK94H | 9,25 | 9,00 | 8,66 | 3 | 1 1/2 | 1 3/8 | 9/16 | 1 1/4 |
| | | TL-SH 2-AK104H | 10,25 | 10,00 | 9,66 | 3 | 1 1/2 | 1 3/8 | 9/16 | 1 1/4 |
| | | TL-SH 2-AK114H | 11,25 | 11,00 | 10,66 | 3 | 1 1/2 | 1 3/8 | 9/16 | 1 1/4 |
| | | TL-SH 2-AK124H | 12,25 | 12,00 | 11,66 | 3 | 1 1/2 | 1 3/8 | 9/16 | 1 1/4 |
| | | TL-SH 2-AK134H | 13,25 | 13,00 | 12,66 | 3 | 1 1/2 | 1 3/8 | 9/16 | 1 1/4 |
| | | TL-SH 2-AK144H | 14,25 | 14,00 | 13,66 | 3 | 1 1/2 | 1 3/8 | 9/16 | 1 1/4 |
| | | TL-SH 2-AK154H | 15,25 | 15,00 | 14,66 | 3 | 1 1/2 | 1 3/8 | 9/16 | 1 1/4 |
| | | TL-SH 2-AK184H | 18,25 | 18,00 | 17,66 | 3 | 1 1/2 | 1 3/8 | 9/16 | 1 1/4 |

* All measures in inches.

Pulley Type. 1 stands for Solid, 2 stands for Web, 3 stands for Spoke.



Keyseat dimensions inch

| SHAFT DIA | WIDTH | DEPTH |
|----------------------|-----------|-----------|
| 3/8; 7/16 | No Keyway | No Keyway |
| 1/2; 9/16 | 1/8 | 1/16 |
| 5/8; 11/16; 3/4 | 3/16 | 3/32 |
| 13/16; 7/8; 15/16 | | |
| 1; 1 1/16; 1 1/8 | 1/4 | 1/8 |
| 1 3/16 | | |
| 1 1/4 | 1/4 | |
| 1 5/16; 1 3/8 | 5/16 | 1/16 |
| 1 3/8; 1 7/16; 1 1/2 | 3/8 | |

Keyseat dimensions mm

| SHAFT DIA | WIDTH | DEPTH |
|----------------|-----------|-----------|
| 10; 11; 12 | No Keyway | No Keyway |
| 14; 16 | 5,00 | 2,50 |
| 18; 19; 20; 22 | 6,00 | 3,00 |
| 24; 25; 28; 30 | 8,00 | 3,50 |
| 32; 35; 36; 38 | 10,00 | 4,00 |

TYPE 1

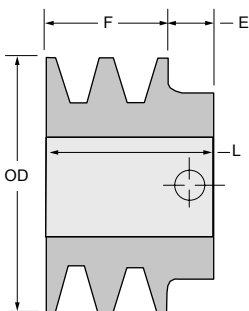

TYPE 2

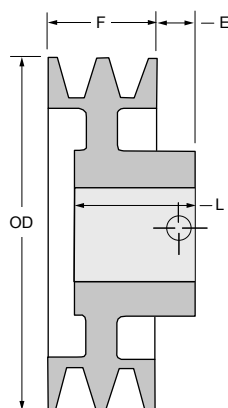

TYPE 3

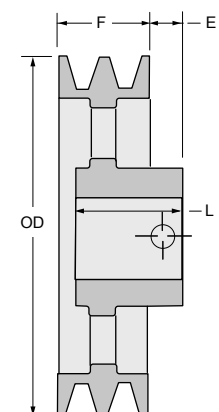

FHP PULLEYS BK SERIES. BTS (Bored-to Size)

| FHP PULLEY | NUMBER OF GROOVES | REFERENCE | OUTER DIA | DATUM DIA A (4L) BELTS | DATUM DIA B (5L) BELTS | TYPE OF PULLEY | WIDTH W | E | LTB |
|------------|-------------------|---------------|-----------|------------------------|------------------------|----------------|---------|-------|---------|
| | | | OD | | | | | | |
| BK | 1 | TL-SH 1-BK23 | 2,3 | | 2,1 | 1 | 13/16 | 13/32 | 1 1/16 |
| | | TL-SH 1-BK24 | 2,4 | 1,8 | 2,2 | 1 | 13/16 | 13/32 | 1 1/16 |
| | | TL-SH 1-BK25 | 2,50 | 1,96 | 2,30 | 1 | 13/16 | 13/32 | 1 1/16 |
| | | TL-SH 1-BK26 | 2,60 | 2,06 | 2,40 | 1 | 13/16 | 13/32 | 1 1/16 |
| | | TL-SH 1-BK27 | 2,70 | 2,16 | 2,50 | 2 | 13/16 | 13/32 | 1 1/16 |
| | | TL-SH 1-BK28 | 2,80 | 2,26 | 2,60 | 2 | 13/16 | 13/32 | 1 1/16 |
| | | TL-SH 1-BK30 | 3,05 | 2,46 | 2,80 | 2 | 13/16 | 13/32 | 1 1/16 |
| | | TL-SH 1-BK32 | 3,25 | 2,66 | 3,00 | 2 | 13/16 | 13/32 | 1 1/16 |
| | | TL-SH 1-BK34 | 3,45 | 2,86 | 3,20 | 2 | 7/8 | 13/32 | 1 5/32 |
| | | TL-SH 1-BK36 | 3,55 | 3,00 | 3,40 | 2 | 7/8 | 13/32 | 1 5/32 |
| | | TL-SH 1-BK40 | 3,95 | 3,20 | 3,60 | 2 | 7/8 | 13/32 | 1 5/32 |
| | | TL-SH 1-BK45 | 4,25 | 3,50 | 3,90 | 2 | 7/8 | 13/32 | 1 5/32 |
| | | TL-SH 1-BK46 | 4,35 | 3,60 | 4,00 | 2 | 7/8 | 13/32 | 1 5/32 |
| | | TL-SH 1-BK47 | 4,45 | 3,70 | 4,10 | 2 | 7/8 | 13/32 | 1 5/32 |
| | | TL-SH 1-BK48 | 4,55 | 3,80 | 4,20 | 2 | 7/8 | 13/32 | 1 5/32 |
| | | TL-SH 1-BK50 | 4,75 | 4,00 | 4,40 | 2 | 7/8 | 13/32 | 1 5/32 |
| | | TL-SH 1-BK52 | 4,95 | 4,20 | 4,60 | 2 | 7/8 | 13/32 | 1 5/32 |
| | | TL-SH 1-BK55 | 5,25 | 4,50 | 4,90 | 2 | 7/8 | 13/32 | 1 5/32 |
| | | TL-SH 1-BK57 | 5,45 | 4,70 | 5,10 | 2 | 7/8 | 13/32 | 1 5/32 |
| | | TL-SH 1-BK60 | 5,75 | 5,00 | 5,40 | 2 | 7/8 | 13/32 | 1 5/32 |
| | | TL-SH 1-BK62 | 5,95 | 5,20 | 5,60 | 2 | 7/8 | 13/32 | 1 5/32 |
| | | TL-SH 1-BK65 | 6,25 | 5,50 | 5,90 | 2 | 7/8 | 13/32 | 1 5/32 |
| | | TL-SH 1-BK67 | 6,45 | 5,70 | 6,10 | 3 | 7/8 | 13/32 | 1 5/32 |
| | | TL-SH 1-BK70 | 6,75 | 6,00 | 6,40 | 3 | 7/8 | 21/32 | 1 15/32 |
| | | TL-SH 1-BK72 | 6,95 | 6,20 | 6,60 | 3 | 7/8 | 21/32 | 1 15/32 |
| | | TL-SH 1-BK75 | 7,25 | 6,50 | 6,90 | 3 | 7/8 | 21/32 | 1 15/32 |
| | | TL-SH 1-BK77 | 7,45 | 6,70 | 7,10 | 3 | 7/8 | 21/32 | 1 15/32 |
| | | TL-SH 1-BK80 | 7,75 | 7,00 | 7,40 | 3 | 7/8 | 21/32 | 1 15/32 |
| | | TL-SH 1-BK85 | 8,25 | 7,50 | 7,90 | 3 | 7/8 | 21/32 | 1 15/32 |
| | | TL-SH 1-BK90 | 8,75 | 8,00 | 8,40 | 3 | 7/8 | 21/32 | 1 15/32 |
| | | TL-SH 1-BK95 | 9,25 | 8,50 | 8,90 | 3 | 7/8 | 21/32 | 1 15/32 |
| | | TL-SH 1-BK100 | 9,75 | 9,00 | 9,40 | 3 | 7/8 | 21/32 | 1 15/32 |
| | | TL-SH 1-BK105 | 10,25 | 9,50 | 9,90 | 3 | 7/8 | 21/32 | 1 15/32 |
| | | TL-SH 1-BK110 | 10,75 | 10,00 | 10,40 | 3 | 7/8 | 21/32 | 1 15/32 |
| | | TL-SH 1-BK115 | 11,25 | 10,50 | 10,90 | 3 | 7/8 | 21/32 | 1 15/32 |
| | | TL-SH 1-BK120 | 11,75 | 11,00 | 11,40 | 3 | 7/8 | 21/32 | 1 15/32 |
| | | TL-SH 1-BK130 | 12,75 | 12,00 | 12,14 | 3 | 7/8 | 21/32 | 1 15/32 |
| | | TL-SH 1-BK140 | 13,75 | 13,00 | 13,40 | 3 | 7/8 | 21/32 | 1 15/32 |
| | | TL-SH 1-BK160 | 15,75 | 15,00 | 15,40 | 3 | 7/8 | 21/32 | 1 15/32 |
| | | TL-SH 1-BK190 | 18,75 | 18 | 18,4 | 3 | 7/8 | 21/32 | 1 15/32 |
| BK | 2 | TL-SH 2-BK25 | 2,50 | 1,90 | 2,30 | 1 | 1 3/4 | 15/32 | 1 31/32 |
| | | TL-SH 2-BK26 | 2,60 | 2,00 | 2,40 | 1 | 1 3/4 | 15/32 | 1 31/32 |
| | | TL-SH 2-BK27 | 2,70 | 2,10 | 2,50 | 1 | 1 3/4 | 15/32 | 1 31/32 |
| | | TL-SH 2-BK28 | 2,95 | 2,20 | 2,60 | 1 | 1 3/4 | 15/32 | 1 31/32 |
| | | TL-SH 2-BK30 | 3,15 | 2,40 | 2,80 | 1 | 1 3/4 | 15/32 | 1 31/32 |
| | | TL-SH 2-BK32 | 3,35 | 2,60 | 3,00 | 1 | 1 3/4 | 15/32 | 1 31/32 |
| | | TL-SH 2-BK34 | 3,55 | 2,80 | 3,20 | 1 | 1 3/4 | 15/32 | 1 31/32 |
| | | TL-SH 2-BK36 | 3,75 | 3,00 | 3,40 | 2 | 1 3/4 | 15/32 | 1 31/32 |
| | | TL-SH 2-BK40 | 3,95 | 3,20 | 3,60 | 2 | 1 3/4 | 15/32 | 1 15/32 |
| | | TL-SH 2-BK45 | 4,25 | 3,50 | 3,90 | 2 | 1 3/4 | 15/32 | 1 15/32 |
| | | TL-SH 2-BK47 | 4,45 | 3,70 | 4,10 | 2 | 1 3/4 | 15/32 | 1 15/32 |
| | | TL-SH 2-BK50 | 4,75 | 4,00 | 4,40 | 2 | 1 3/4 | 15/32 | 1 15/32 |
| | | TL-SH 2-BK52 | 4,95 | 4,20 | 4,60 | 2 | 1 3/4 | 15/32 | 1 15/32 |
| | | TL-SH 2-BK55 | 5,25 | 4,50 | 4,90 | 2 | 1 3/4 | 15/32 | 1 15/32 |
| | | TL-SH 2-BK57 | 5,45 | 4,70 | 5,10 | 2 | 1 3/4 | 15/32 | 1 15/32 |

* All measures in inches.
Pulley Type. 1 stands for Solid, 2 stands for Web, 3 stands for Spoke.

NEXT >



FHP PULLEYS BK SERIES. BTS (Bored-to Size)

| FHP PULLEY | NUMBER OF GROOVES | REFERENCE | OUTER DIA | DATUM DIA A (4L) BELTS | DATUM DIA B (5L) BELTS | TYPE OF PULLEY | WIDTH W | E | LTB |
|------------|-------------------|---------------|-----------|------------------------|------------------------|----------------|---------|-------|---------|
| | | | OD | | | | | | |
| | | TL-SH 2-BK60 | 5,75 | 5,00 | 5,40 | 2 | 1 3/4 | 15/32 | 1 15/32 |
| | | TL-SH 2-BK62 | 5,95 | 5,20 | 5,60 | 2 | 1 3/4 | 15/32 | 1 15/32 |
| | | TL-SH 2-BK65 | 6,25 | 5,50 | 5,90 | 3 | 1 3/4 | 15/33 | 1 15/32 |
| | | TL-SH 2-BK67 | 6,45 | 5,70 | 6,10 | 3 | 1 3/4 | 15/33 | 1 15/32 |
| | | TL-SH 2-BK70 | 6,75 | 6,00 | 6,40 | 3 | 1 3/4 | 11/32 | 1 19/32 |
| | | TL-SH 2-BK80 | 7,75 | 7,00 | 7,40 | 3 | 1 3/4 | 11/32 | 1 19/32 |
| | | TL-SH 2-BK90 | 8,75 | 8,00 | 8,40 | 3 | 1 3/4 | 11/32 | 1 19/32 |
| | | TL-SH 2-BK100 | 9,75 | 9,00 | 9,40 | 3 | 1 3/4 | 11/32 | 1 19/32 |
| | | TL-SH 2-BK110 | 10,75 | 10,00 | 10,40 | 3 | 1 3/4 | 11/32 | 1 19/32 |
| | | TL-SH 2-BK120 | 11,75 | 11,00 | 11,40 | 3 | 1 3/4 | 11/32 | 1 19/32 |
| | | TL-SH 2-BK130 | 12,75 | 12,00 | 12,40 | 3 | 1 3/4 | 11/32 | 1 19/32 |
| | | TL-SH 2-BK140 | 13,75 | 13,00 | 13,40 | 3 | 1 3/4 | 11/32 | 1 19/32 |
| | | TL-SH 2-BK160 | 15,75 | 15,00 | 15,40 | 3 | 1 3/4 | 11/32 | 1 19/32 |
| | | TL-SH 2-BK190 | 18,75 | 18,00 | 18,40 | 3 | 1 3/4 | 11/32 | 1 19/32 |

Keyseat dimensions

| SHAFT DIA | WIDTH | DEPTH |
|---------------|-----------|-----------|
| 1/2 | No Keyway | No Keyway |
| 5/8; 7/8 | 3/16 | 3/32 |
| 15/16; 1 1/4 | 1/4 | 1/8 |
| 1 5/16; 1 3/8 | 5/16 | 5/32 |
| 1 7/16; 1 3/4 | 3/8 | 3/16 |

FHP PULLEYS BK-H SERIES. Taper Bush ST® Type H

| FHP PULLEY | NUMBER OF GROOVES | REFERENCE | OUTER DIA | DATUM DIA A (4L) BELTS | PITCH DIA 3L BELTS | TYPE OF PULLEY | BUSH MAX BORE | WIDTH W | E | LTB |
|------------|-------------------|----------------|-----------|------------------------|--------------------|----------------|---------------|---------|------|-------|
| | | | OD | | | | | | | |
| BK-H | 1 | TL-SH 1-BK30H | 3,15 | 2,40 | 2,80 | 1 | 1 1/2 | 7/8 | 1/2 | 1 1/4 |
| | | TL-SH 1-BK32H | 3,35 | 2,60 | 3,00 | 1 | 1 1/2 | 7/8 | 1/2 | 1 1/4 |
| | | TL-SH 1-BK34H | 3,55 | 2,80 | 3,20 | 1 | 1 1/2 | 7/8 | 1/2 | 1 1/4 |
| | | TL-SH 1-BK36H | 3,75 | 3,00 | 3,40 | 2 | 1 1/2 | 7/8 | 1/16 | 1 1/4 |
| | | TL-SH 1-BK40H | 3,95 | 3,20 | 3,60 | 2 | 1 1/2 | 7/8 | 1/16 | 1 1/4 |
| | | TL-SH 1-BK45H | 4,25 | 3,50 | 3,90 | 2 | 1 1/2 | 7/8 | 1/16 | 1 1/4 |
| | | TL-SH 1-BK47H | 4,45 | 3,70 | 4,10 | 2 | 1 1/2 | 7/8 | 1/16 | 1 1/4 |
| | | TL-SH 1-BK50H | 4,75 | 4,00 | 4,40 | 2 | 1 1/2 | 7/8 | 1/16 | 1 1/4 |
| | | TL-SH 1-BK52H | 4,95 | 4,20 | 4,60 | 2 | 1 1/2 | 7/8 | 1/16 | 1 1/4 |
| | | TL-SH 1-BK55H | 5,25 | 4,50 | 4,90 | 2 | 1 1/2 | 7/8 | 1/16 | 1 1/4 |
| | | TL-SH 1-BK57H | 5,45 | 4,70 | 5,10 | 2 | 1 1/2 | 7/8 | 1/16 | 1 1/4 |
| | | TL-SH 1-BK60H | 5,75 | 5,00 | 5,40 | 2 | 1 1/2 | 7/8 | 1/16 | 1 1/4 |
| | | TL-SH 1-BK62H | 5,95 | 5,20 | 5,60 | 2 | 1 1/2 | 7/8 | 1/16 | 1 1/4 |
| | | TL-SH 1-BK65H | 6,25 | 5,50 | 5,90 | 2 | 1 1/2 | 7/8 | 1/16 | 1 1/4 |
| | | TL-SH 1-BK67H | 6,45 | 5,70 | 6,10 | 2 | 1 1/2 | 7/8 | 1/16 | 1 1/4 |
| | | TL-SH 1-BK70H | 6,75 | 6,00 | 6,40 | 3 | 1 1/2 | 7/8 | 1/8 | 1 1/4 |
| | | TL-SH 1-BK72H | 6,95 | 6,20 | 6,60 | 3 | 1 1/2 | 7/8 | 1/8 | 1 1/4 |
| | | TL-SH 1-BK75H | 7,25 | 6,50 | 6,90 | 3 | 1 1/2 | 7/8 | 1/8 | 1 1/4 |
| | | TL-SH 1-BK77H | 7,45 | 6,70 | 7,10 | 3 | 1 1/2 | 7/8 | 1/8 | 1 1/4 |
| | | TL-SH 1-BK80H | 7,75 | 7,00 | 7,40 | 3 | 1 1/2 | 7/8 | 1/8 | 1 1/4 |
| | | TL-SH 1-BK85H | 8,25 | 7,50 | 7,90 | 3 | 1 1/2 | 7/8 | 1/8 | 1 1/4 |
| | | TL-SH 1-BK90H | 8,75 | 8,00 | 8,40 | 3 | 1 1/2 | 7/8 | 1/8 | 1 1/4 |
| | | TL-SH 1-BK95H | 9,25 | 8,50 | 8,90 | 3 | 1 1/2 | 7/8 | 1/8 | 1 1/4 |
| | | TL-SH 1-BK100H | 9,75 | 9,00 | 9,40 | 3 | 1 1/2 | 7/8 | 1/8 | 1 1/4 |
| | | TL-SH 1-BK105H | 10,25 | 9,50 | 9,90 | 3 | 1 1/2 | 7/8 | 1/8 | 1 1/4 |
| | | TL-SH 1-BK110H | 10,75 | 10,00 | 10,40 | 3 | 1 1/2 | 7/8 | 1/8 | 1 1/4 |
| | | TL-SH 1-BK115H | 11,25 | 10,50 | 10,90 | 3 | 1 1/2 | 7/8 | 1/8 | 1 1/4 |
| | | TL-SH 1-BK120H | 11,75 | 11,00 | 11,40 | 3 | 1 1/2 | 7/8 | 1/8 | 1 1/4 |
| | | TL-SH 1-BK130H | 12,75 | 12,00 | 12,40 | 3 | 1 1/2 | 7/8 | 1/8 | 1 1/4 |
| | | TL-SH 1-BK140H | 13,75 | 13,00 | 13,40 | 3 | 1 1/2 | 7/8 | 1/8 | 1 1/4 |
| | | TL-SH 1-BK150H | 14,75 | 14,00 | 14,40 | 3 | 1 1/2 | 7/8 | 1/8 | 1 1/4 |



* All measures in inches.
Pulley Type. 1 stands for Solid, 2 stands for Web, 3 stands for Spoke.

NEXT >



FHP PULLEYS BK-H SERIES. Taper Bush ST® Type H

| FHP PULLEY | NUMBER OF GROOVES | REFERENCE | OUTER DIA | DATUM DIA A (4L) BELTS | PITCH DIA 3L BELTS | TYPE OF PULLEY | BUSH MAX BORE | WIDTH W | E | LTB |
|------------|-------------------|----------------|-----------|------------------------|--------------------|----------------|---------------|---------|-------|-------|
| | | | OD | | | | | | | |
| BK-H | 1 | TL-SH 1-BK160H | 15,75 | 15,00 | 15,40 | 3 | 1 1/2 | 7/8 | 1/8 | 1 1/4 |
| | | TL-SH 1-BK190H | 18,75 | 18,00 | 18,40 | 3 | 1 1/2 | 7/8 | 1/8 | 1 1/4 |
| | | TL-SH 1-BK32H | 3,35 | 2,60 | 3,00 | 1 | 1 1/2 | 1 3/4 | 1 3/8 | 1 1/4 |
| | | TL-SH 1-BK34H | 3,55 | 2,80 | 3,20 | 1 | 1 1/2 | 1 3/4 | 1 3/8 | 1 1/4 |
| | | TL-SH 1-BK36H | 3,75 | 3,00 | 3,40 | 1 | 1 1/2 | 1 3/4 | 15/16 | 1 1/4 |
| | | TL-SH 1-BK40H | 3,95 | 3,20 | 3,60 | 1 | 1 1/2 | 1 3/4 | 15/16 | 1 1/4 |
| | | TL-SH 1-BK45H | 4,25 | 3,50 | 3,90 | 1 | 1 1/2 | 1 3/4 | 15/16 | 1 1/4 |
| | | TL-SH 1-BK47H | 4,45 | 3,70 | 4,10 | 2 | 1 1/2 | 1 3/4 | 1/16 | 1 1/4 |
| | | TL-SH 1-BK50H | 4,75 | 4,00 | 4,40 | 2 | 1 1/2 | 1 3/4 | 1/16 | 1 1/4 |
| | | TL-SH 1-BK52H | 4,95 | 4,20 | 4,60 | 2 | 1 1/2 | 1 3/4 | 1/16 | 1 1/4 |
| | | TL-SH 1-BK55H | 5,25 | 4,50 | 4,90 | 2 | 1 1/2 | 1 3/4 | 1/16 | 1 1/4 |
| | | TL-SH 1-BK57H | 5,45 | 4,70 | 5,10 | 2 | 1 1/2 | 1 3/4 | 1/16 | 1 1/4 |
| | | TL-SH 1-BK60H | 5,75 | 5,00 | 5,40 | 2 | 1 1/2 | 1 3/4 | 1/16 | 1 1/4 |
| BK-H | 2 | TL-SH 2-BK62H | 5,95 | 5,20 | 5,60 | 2 | 1 1/2 | 1 3/4 | 1/16 | 1 1/4 |
| | | TL-SH 2-BK65H | 6,25 | 5,50 | 5,90 | 3 | 1 1/2 | 1 3/4 | 5/16 | 1 1/4 |
| | | TL-SH 2-BK67H | 6,45 | 5,70 | 6,10 | 3 | 1 1/2 | 1 3/4 | 5/16 | 1 1/4 |
| | | TL-SH 2-BK70H | 6,75 | 6,00 | 6,40 | 3 | 1 1/2 | 1 3/4 | 5/16 | 1 1/4 |
| | | TL-SH 2-BK72H | 6,95 | 6,20 | 6,60 | 3 | 1 1/2 | 1 3/4 | 5/16 | 1 1/4 |
| | | TL-SH 2-BK80H | 7,75 | 7,00 | 7,40 | 3 | 1 1/2 | 1 3/4 | 5/16 | 1 1/4 |
| | | TL-SH 2-BK90H | 8,75 | 8,00 | 8,40 | 3 | 1 1/2 | 1 3/4 | 5/16 | 1 1/4 |
| | | TL-SH 2-BK100H | 9,75 | 9,00 | 9,40 | 3 | 1 1/2 | 1 3/4 | 5/16 | 1 1/4 |
| | | TL-SH 2-BK110H | 10,75 | 10,00 | 10,40 | 3 | 1 1/2 | 1 3/4 | 5/16 | 1 1/4 |
| | | TL-SH 2-BK120H | 11,75 | 11,00 | 11,40 | 3 | 1 1/2 | 1 3/4 | 5/16 | 1 1/4 |
| | | TL-SH 2-BK130H | 12,75 | 12,00 | 12,40 | 3 | 1 1/2 | 1 3/4 | 5/16 | 1 1/4 |
| | | TL-SH 2-BK140H | 13,75 | 13,00 | 13,40 | 3 | 1 1/2 | 1 3/4 | 5/16 | 1 1/4 |
| | | TL-SH 2-BK160H | 14,75 | 15,00 | 15,40 | 3 | 1 1/2 | 1 3/4 | 5/16 | 1 1/4 |
| | | TL-SH 2-BK190H | 18,75 | 18,00 | 18,40 | 3 | 1 1/2 | 1 3/4 | 5/16 | 1 1/4 |

Keyseat dimensions inch

| SHAFT DIA | WIDTH | DEPTH |
|----------------------|-----------|-------|
| 3/8; 7/16 | No Keyway | |
| 1/2; 9/16 | 1/8 | 1/16 |
| 5/8; 11/16; 3/4 | 3/16 | 3/32 |
| 13/16; 7/8; 15/16 | | |
| 1; 1 1/16; 1 1/8 | 1/4 | 1/8 |
| 1 3/16 | | |
| 1 1/4 | 1/4 | |
| 1 5/16; 1 3/8 | 5/16 | 1/16 |
| 1 3/8; 1 7/16; 1 1/2 | 3/8 | |

Keyseat dimensions mm

| SHAFT DIA | WIDTH | DEPTH |
|----------------|-----------|-------|
| 10; 11; 12 | No Keyway | |
| 14; 16 | 5,00 | 2,50 |
| 18; 19; 20; 22 | 6,00 | 3,00 |
| 24; 25; 28; 30 | 8,00 | 3,50 |
| 32; 35; 36; 38 | 10,00 | 4,00 |

* All measures in inches.
Pulley Type. 1 stands for Solid, 2 stands for Web, 3 stands for Spoke.

ROUND PULLEYS

Round Belt Pulleys are designed with a round groove to adapt round belts. See page number D34 for the range of Round Belts.

Our program covers metric from 2 mm up to 20 round cross sections, with one and double grooves and as far as materials, Aluminum and steel. We offer other materials under MTO. The Aluminum and Steel are more recommended due to their higher friction coefficient as seen in table below.

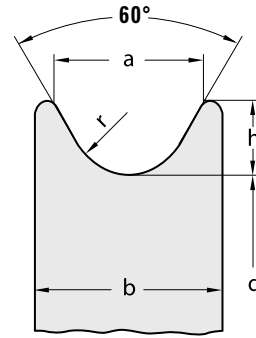

| ROUND BELT DIA | 2,00 | 3,00 | 4,00 | 4,80 | 5,00 | 6,00 | 6,30 | 7,00 | 8,00 | 9,50 | 10,00 | 12,00 | 12,50 | 15,00 | 18,00 | 20,00 |
|----------------|------|------|-------|-------|-------|-------|-------|-------|-------|-------|-------|-------|-------|-------|-------|-------|
| a | 4,50 | 5,50 | 7,00 | 8,00 | 8,00 | 10,00 | 10,00 | 11,00 | 12,00 | 14,50 | 15,00 | 18,00 | 18,50 | 23,00 | 28,00 | 30,00 |
| b | 6,50 | 8,00 | 10,00 | 12,00 | 12,00 | 14,00 | 14,00 | 15,00 | 16,00 | 19,00 | 19,00 | 22,00 | 23,00 | 27,00 | 32,00 | 36,00 |
| h | 2,50 | 3,00 | 3,50 | 4,00 | 4,00 | 5,00 | 5,00 | 5,50 | 6,00 | 7,00 | 7,50 | 9,00 | 9,00 | 12,00 | 14,00 | 15,00 |
| r | 1,40 | 1,90 | 2,50 | 3,00 | 3,00 | 3,50 | 3,50 | 4,00 | 4,50 | 5,50 | 5,50 | 6,50 | 7,00 | 8,00 | 9,50 | 11,00 |

* All measures in mm.

QD Bushing Bolt Torque values

| BELT MATERIAL | PULLEY MATERIAL | ALUMINUM | STEEL | HPDE |
|---------------|-----------------|----------|-------|------|
| Polyurethane | PU 65 A | 0,90 | 0,70 | 0,35 |
| | PU 75 A | 0,85 | 0,70 | 0,35 |
| | PU 80 A | 0,80 | 0,65 | 0,30 |
| | PU 85 A | 0,75 | 0,60 | 0,25 |
| | PU 90 A | 0,70 | 0,50 | 0,25 |
| | PU 95 A | 0,65 | 0,45 | 0,20 |
| Polyester | PE 40 D | 0,70 | 0,50 | 0,25 |
| | PE 55 D | 0,45 | 0,35 | 0,10 |
| | PE 63 D | 0,45 | 0,35 | 0,10 |



Round Pulleys. U Groove Single

| REFERENCE | PD | U GROOVE | ROUND BELT | OUTER DIA | ROOT DIA | BORE | T | L |
|----------------|-----|----------|------------|-----------|----------|---------|----|----|
| | | radii | dia | OD | RD | dia P | | |
| TL-SH-R-15-2 | 15 | | | 17 | 13 | 4 to 7 | | |
| TL-SH-R-20-2 | 20 | | | 22 | 18 | | | |
| TL-SH-R-30-2 | 30 | 1 | 2 | 32 | 28 | 4 to 12 | 5 | 11 |
| TL-SH-R-40-2 | 40 | | | 42 | 38 | | | |
| TL-SH-R-20-3 | 20 | | | 22 | 17 | 4 to 12 | | |
| TL-SH-R-30-3 | 30 | | | 32 | 27 | 5 to 12 | | 16 |
| TL-SH-R-40-3 | 40 | 1,5 | 3 | 42 | 37 | 5 to 20 | 10 | |
| TL-SH-R-45-3 | 45 | | | 47 | 42 | | | 20 |
| TL-SH-R-60-3 | 60 | | | 62 | 57 | 5 to 20 | | |
| TL-SH-R-18-4 | 18 | | | 20 | 14 | 5 to 12 | | |
| TL-SH-R-23-4 | 23 | | | 25 | 19 | | | |
| TL-SH-R-28-4 | 28 | | | 30 | 24 | | | 16 |
| TL-SH-R-30-4 | 30 | | | 32 | 26 | | | |
| TL-SH-R-40-4 | 40 | 2 | 4 | 42 | 36 | 5 to 20 | 10 | |
| TL-SH-R-45-4 | 45 | | | 47 | 41 | | | |
| TL-SH-R-48-4 | 48 | | | 50 | 44 | | | 20 |
| TL-SH-R-60-4 | 60 | | | 62 | 56 | | | |
| TL-SH-R-80-4 | 80 | | | 82 | 76 | | | |
| TL-SH-R-28-5 | 28 | | | 30 | 23 | 5 to 12 | | 16 |
| TL-SH-R-40-5 | 40 | | | 42 | 35 | | | |
| TL-SH-R-48-5 | 48 | | | 50 | 43 | | | |
| TL-SH-R-50-5 | 50 | 2,5 | 5 | 52 | 45 | 5 to 20 | 10 | 20 |
| TL-SH-R-60-5 | 60 | | | 62 | 55 | | | |
| TL-SH-R-75-6 | 75 | | | 77 | 70 | | | |
| TL-SH-R-80-5 | 80 | | | 82 | 75 | | | |
| TL-SH-R-28-6 | 28 | | | 30 | 22 | 5 to 12 | | 16 |
| TL-SH-R-38-6 | 38 | | | 40 | 32 | | | |
| TL-SH-R-48-6 | 48 | | | 50 | 42 | | | |
| TL-SH-R-50-6 | 50 | | | 52 | 44 | | | |
| TL-SH-R-58-6 | 58 | | | 60 | 52 | | | |
| TL-SH-R-60-6 | 60 | 3 | 6 | 62 | 54 | 5 to 20 | 10 | 20 |
| TL-SH-R-75-6 | 75 | | | 77 | 69 | | | |
| TL-SH-R-80-6 | 80 | | | 82 | 74 | | | |
| TL-SH-R-95-6 | 95 | | | 97 | 89 | | | |
| TL-SH-R-100-6 | 100 | | | 102 | 94 | | | |
| TL-SH-R-50-8 | 50 | | | 52 | 42 | | | |
| TL-SH-R-60-8 | 60 | | | 62 | 52 | | | |
| TL-SH-R-80-8 | 80 | 4 | 8 | 82 | 72 | 5 to 20 | 12 | 24 |
| TL-SH-R-100-8 | 100 | | | 102 | 92 | | | |
| TL-SH-R-120-8 | 120 | | | 122 | 112 | | | |
| TL-SH-R-60-10 | 60 | | | 62 | 50 | | | |
| TL-SH-R-80-10 | 80 | | | 82 | 70 | | | |
| TL-SH-R-100-10 | 100 | 5 | 10 | 102 | 90 | 5 to 20 | 15 | 27 |
| TL-SH-R-120-10 | 120 | | | 122 | 110 | | | |
| TL-SH-R-140-10 | 140 | | | 142 | 130 | | | |

* All measures in mm.



Round Pulleys. U Groove Double

| REFERENCE | PD | U GROOVE | ROUND BELT | OUTER DIA | ROOT DIA | BORE | T | L |
|-----------------|-----|----------|------------|-----------|----------|---------|-----|----|
| | | radii | dia | OD | RD | dia P | | |
| TL-SH-RD-15-2 | 15 | | | 17 | 13 | 3 to 8 | | |
| TL-SH-RD-20-2 | 20 | 1,1 | 2 | 22 | 18 | 4 to 10 | 5,8 | 14 |
| TL-SH-RD-30-2 | 30 | | | 32 | 28 | 4 to 12 | | |
| TL-SH-RD-20-3 | 20 | | | 22 | 17 | 3 to 10 | | |
| TL-SH-RD-30-3 | 30 | 1,6 | 3 | 32 | 27 | 5 to 12 | 5,8 | 16 |
| TL-SH-RD-40-3 | 40 | | | 42 | 37 | 5 to 20 | | |
| TL-SH-RD-45-3 | 45 | | | 47 | 42 | 5 to 20 | | |
| TL-SH-RD-23-4 | 23 | | | 25 | 19 | | | |
| TL-SH-RD-28-4 | 28 | | | 30 | 24 | 5 to 12 | 5,8 | 18 |
| TL-SH-RD-30-4 | 30 | 2,1 | 4 | 32 | 26 | | | |
| TL-SH-RD-40-4 | 40 | | | 42 | 36 | | | |
| TL-SH-RD-45-4 | 45 | | | 47 | 41 | 5 to 18 | 7,8 | 20 |
| TL-SH-RD-48-4 | 48 | | | 50 | 44 | 5 to 20 | | |
| TL-SH-RD-28-5 | 28 | | | 30 | 23 | 5 to 12 | 5,8 | 20 |
| TL-SH-RD-40-5 | 40 | 2,6 | 5 | 42 | 35 | 5 to 20 | 7,8 | 22 |
| TL-SH-RD-50-5 | 50 | | | 52 | 45 | | | |
| TL-SH-RD-28-6 | 28 | | | 30 | 22 | 5 to 12 | 5,8 | 22 |
| TL-SH-RD-38-6 | 38 | | | 40 | 32 | | | |
| TL-SH-RD-48-6 | 48 | | | 50 | 42 | | | |
| TL-SH-RD-50-6 | 50 | 3,1 | 6 | 52 | 44 | 5 to 20 | 7,8 | 24 |
| TL-SH-RD-60-6 | 60 | | | 62 | 54 | | | |
| TL-SH-RD-75-6 | 75 | | | 77 | 69 | | | |
| TL-SH-RD-100-6 | 100 | | | 102 | 94 | | | |
| TL-SH-RD-50-8 | 50 | | | 52 | 42 | | | |
| TL-SH-RD-60-8 | 60 | 4,1 | 8 | 62 | 52 | 5 to 20 | 9,8 | 30 |
| TL-SH-RD-100-8 | 100 | | | 102 | 92 | | | |
| TL-SH-RD-60-10 | 60 | | | 62 | 50 | | | |
| TL-SH-RD-100-10 | 100 | 5,1 | 10 | 102 | 90 | 5 to 20 | 9,8 | 34 |
| TL-SH-RD-140-10 | 140 | | | 142 | 130 | | | |

* All measures in mm.

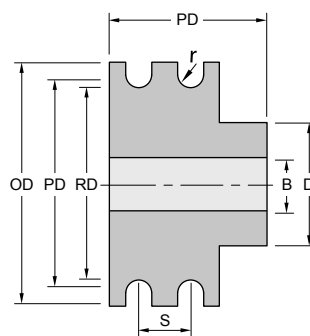

Sliderbeds and supporting rollers

Used to keep the belts in place while carrying the load. The model to be used depends on the length of the conveyor and the type of load.

The Sliderbeds make the movement smooth but create bigger friction, thus requiring higher horsepower, while the roller creates less friction with a movement not as smooth.

We offer two models of sliderbed, with or without metal frame. Ask our commercial department for information.

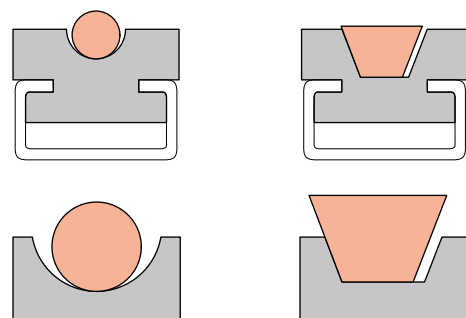

GUIDE TO ORDER

Applied to all products of this Pulleys Chapter combines the product family, the number of grooves, the belt profile, the pulley diameter, the shaft fixing mode and any specific requirement referring to material, treatment, plating or coating.

Products: V-Belt Pulleys

- Product Family: Pulley. Identified by SH
- Number of Grooves of the Pulley: From 1 up to 12
- Belt Section Profile: The belt to be used with the pulley which has to match to the groove profile:
 - Classical V-Belt pulleys DIN / ISO / BS (A13-B17; C/22; D/32)
 - Narrow V-Belt pulleys DIN / ISO / BS (SPZ-XPZ; SPA-XPA; SPB-XPB; SPC-XPC)
 - Narrow Wedge V-Belt pulleys RMA / MPTA (3V-3VX; 5V-5VX; 8V-8VX)
- Pulley diameter:
 - Classical V-Belt pulleys. Datum diameter at the datum width of pulley groove in tenths (1/10) of inches
 - Narrow V-Belt pulleys. Pitch diameter in mm
 - Narrow Wedge V-Belt pulleys. Pitch diameter in hundredths (1/100) of inches
- Shaft fixing mode:
 - TB Taper Bush
 - QD type Taper Bush
 - ST type Taper Bush
- Special request:
 - On Coatings: Black Oxide – Bluing. BO:
 - E-Coating. EC
 - Phosfating. PH
 - Clear Bright Zinc. ZN
 - Other Coatings or Platings at request
 - On Shaft fixing mode:
 - Unbored Solid Hub. No Bore
 - RSB Rough Stock Bore or Pilot Bore. Rough Bore
 - MPB Minimum Plain Bore. Drilled center
 - MTO Made to Order, with or without keyway

V-Ribbed Pulleys

- Product Family: Pulley. Identified by SH
- Number of Grooves or Ribs: PJ 8 to 16, PL 8 to 16
- Profile PJ, PL
- Outer diameter in mm
- Shaft fixing mode:
 - MPB Minimum Plain Bore
 - TB Taper Bush

Variable Speed Pulleys

- Product Family: Pulley. Identified by SH
- Number of Grooves: 1, 2
- Outer diameter in mm
- Type of Flange: A, B
- Shaft fixing mode:
 - TB Taper Bush
 - BTS Bore to Size

FHP Pulleys

- Product Family: Pulley. Identified by SH
- Number of Grooves: 1, 2
- Profiles: AK, AK-H, BK, BK-H
- Outer diameter in inches
- Shaft fixing mode:
 - MPB Minimum Plain Bore
 - K. Keyway

Round Pulleys

- Product Family: Pulley. Identified by SH
- Number of Grooves: 1, 2
- Belt diameter in mm
- Outer diameter in mm
- Shaft fixing mode:
 - MPB. Minimum Plain Bore
 - BTS. Bore to Size
 - K. Keyway

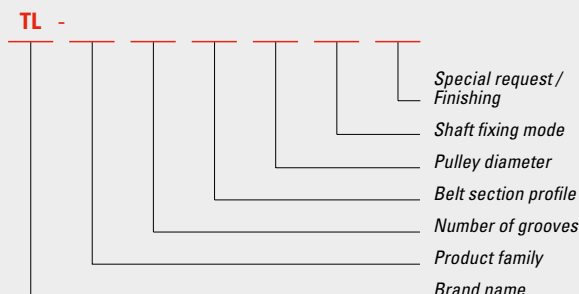

Examples:

TL-SH 4-B42TB

Pulley of 4 grooves for Classical V-Belt, Section profile B, Pitch diameter / Datum diameter of 4,2 inches with Taper Bush 1610.

TL-SH 2-SPB170TB

Pulley of 2 grooves for Narrow V-Belt, Section profile SPB, Pitch diameter / Datum diameter 170 mm with Taper Bush 2012.

TL-SH 3-3V600SDS

Pulley of 3 grooves for Narrow Wedge V-Belt, Section profile 3V, Outer diameter 6 inches with QD type Taper Bush type QD - SDS.

* See pages num M10 and on, in Materials, Treatments, Platings and Coatings.